NEBRASKA PRESS·RADIO·TV·GUIDE $3.50

Huskers '80

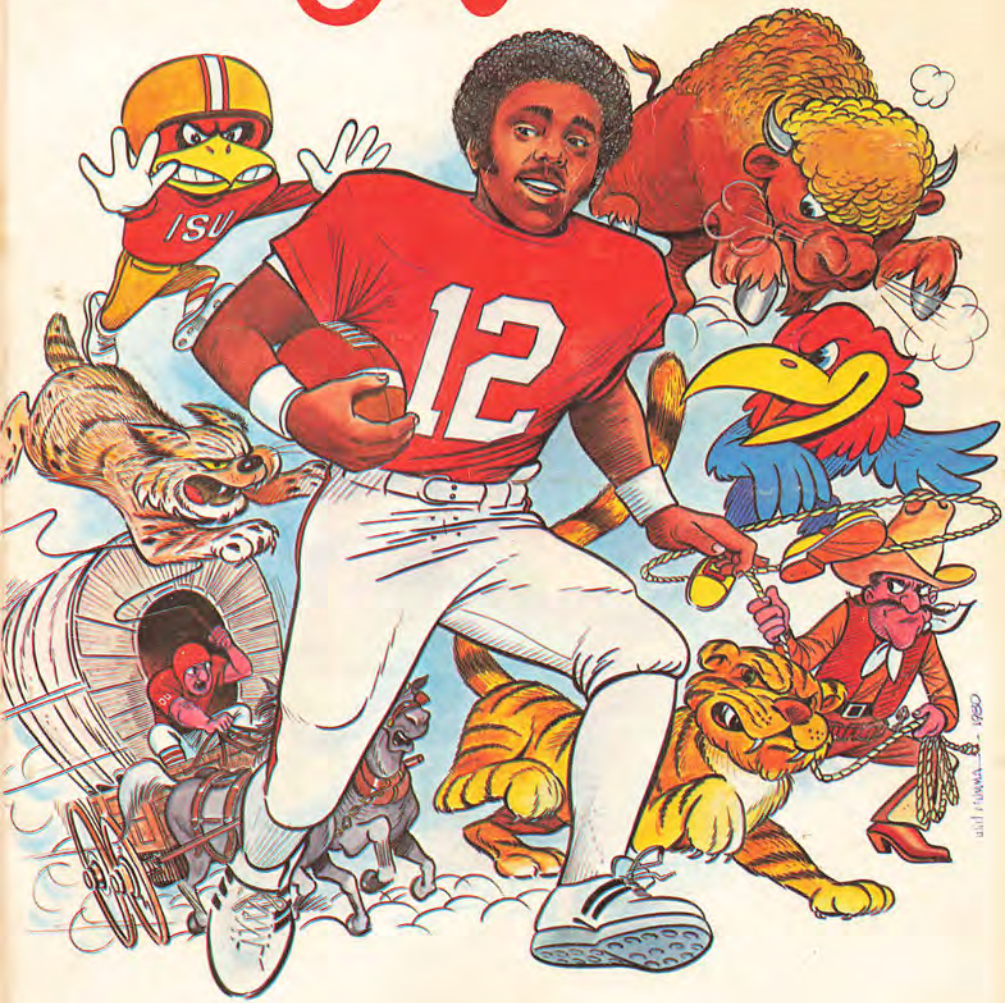

1980 NEBRASKA FOOTBALL SCHEDULE

Date		Opponent	Site	Kickoff
Sept.	**13**	**Utah**	**Lincoln**	**1:30 p.m. (CDT)**
Sept.	**20**	**Iowa**	**Lincoln**	**1:30 p.m. (CDT)**
Sept.	27	Penn State	University Park	1:30 p.m. (EDT)
Oct.	**4**	**Florida State**	**Lincoln**	**1:30 p.m. (CDT)**
Oct.	11	Kansas	Lawrence	1:30 p.m. (CDT)
Oct.	**18**	**Oklahoma State**	**Lincoln**	**1:30 p.m. (CDT)**
Oct.	25	Colorado	Boulder	1:30 p.m. (MDT)
Nov.	**1**	**Missouri**	**Lincoln**	**1:30 p.m. (CST)**
Nov.	**8**	**Kansas State**	**Lincoln**	**1:30 p.m. (CST)**
Nov.	15	Iowa State	Ames	1:30 p.m. (CST)
Nov.	**22**	**Oklahoma**	**Lincoln**	**1:30 p.m. (CST)**

1980 NU FROSH FOOTBALL SCHEDULE

Date		Opponent	Site	Kickoff
Sept.	26	Oklahoma State	Stillwater	1:30 p.m. (CDT)
Oct.	**3**	**UNO**	**Lincoln**	**1:30 p.m. (CDT)**
Oct.	10	Kansas	Lawrence	1:30 p.m. (CDT)
Oct.	31	UNO	Omaha	7:30 p.m. (CDT)
Nov.	**7**	**Waldorf J.C.**	**Lincoln**	**1:30 p.m. (CST)**

CONTENTS

Academic All Americans ... 232-233
Administration (Athletics) ... 106-114
Administration (NU) ... 135-138
All Americans ... 250-252
All Conference Cornhuskers ... 276-277
AP Poll ... 298-300
Assistant Coaches ... 83-95
Attendance (1979) and Records ... 216-219
Big 8 Champions ... 271-273
Big 8 Statistics ... 165-169
Big 8 Scoring Leaders ... 273
Big 8 Staff ... 115
Chamberlin Trophy ... 144
Chevrolet Scholarships ... 116
Cornhusker Legends ... 143
Cotton Bowl ... 171-177
Defense '80 ... 29-47
Depth Chart ... 48
Devaney Career ... 98-104
Experience Charts ... 51-53
Frosh Sketches ... 256-260
Frosh Records ... 261
Future Schedules ... 8
Graduated Seniors ... 204-215
Heisman Trophy ... 229
Honors, 1979 ... 161-163
Husker TV Log ... 234
Marching Band ... 117-118
Nebraska Bowl History—Records ... 178-196
Nebraska Captains ... 295
Nebraska Coaches ... 83-97
Nebraska Football History ... 224-226
Nebraska Hall of Fame ... 265-271
Nebraska Players In Pro Football ... 279-284
Nebraska Records ... 226-228
NFL Draft ... 278
1979 NU Results ... 4
1979 NU Lettermen Lost ... 50
Non-conference Series ... 253-255
Novak Trophy ... 144
NU Coaches Records ... 222
NU Facts ... 139-142
NU Rosters ... 54-57
NU Statistics, 1979 ... 157-160
Freshman ... 263-264
NU Statistical Honor Roll ... 253-247
Offense '80 ... 9-27
Opponents ... 119-130
Osborne Career ... 59-64
Osborne Looks at '80 ... 7
Outlook '80 ... 5-6
Outland Trophy ... 230
Past NU Coaches ... 221
Past Scores ... 287-294
Photo Day ... 3
Post Season Players ... 274-276
Press Information ... 2-4
Press, Radio and TV Outlets ... 308
Review of 1979 ... 145-156
Series Histories, Big 8 ... 131-133
Spring Game '80 ... 198-203
Stadium Expansion ... 220
Strength All Americans ... 164
Travel Plans ... 81
UPI Poll ... 300-301

PRESS, RADIO, TV INFORMATION

The 1980 Nebraska Football Guide was compiled and edited by Don Bryant, Nebraska Assistant Athletic Director and Sports Information Director, Bill Bennett, Assistant Sports Information Director, and Steve Pederson, Publications Coordinator/Sports Information Assistant.

The drawing on the cover of the '80 NU Guide and on this year's Husker poster was designed by artist Win Mumma.

All requests for press, radio, television and photography information or space in the Memorial Stadium Press Box should be directed to Don Bryant, 116 Memorial Stadium, University of Nebraska, Lincoln, Nebraska 68588.

Office Phone: 402/472-2263 (4)
Telecopier Phone: 402/472-2005
Bennett's Home Phone: 402/489-9488

Press Box Phone: 402/472-7211
Bryant's Home Phone: 402/423-6563
Pederson's Home Phone: 402/435-7910

The University of Nebraska–Lincoln does not discriminate in any of its employment practices or programs involving student participation.

UNIVERSITY ADMINISTRATION

Board of Regents

Robert L. Raun, Minden
Edward Schwartzkopf, Lincoln
Robert R. Koefoot, M.D., Grand Island
Robert J. Prokop, M.D., Ph.D., Wilber
Kermit Wagner, Schuyler
James H. Moylan, Omaha
Kermit Hansen, Omaha
Robert G. Simmons, Jr., Scottsbluff
Renee Wessels, NU–Lincoln
Katy Rinn, UNO–Omaha
Richard Kennedy, Med. Ctr.–Omaha

President
Dr. Ronald W. Roskens

Interim Chancellor
Dr. Robert H. Rutford

CORNHUSKER STAFF

Big 8 Faculty Representative
Dr. Keith Broman ..... Harvard Graduate School of Business, '45

Administrative Staff
Athletic Director ..... Bob Devaney, Alma College, '39
Asst. Athletic Director/Devaney Sports Center Director ..... Jim Ross, Eastern Michigan, '39
Asst. Athletic Director/Sports Information Director .... Don Bryant, Nebraska, '52
Asst. Athletic Director/Women's Director ..... Dr. June Davis, Manitoba, '69
Business Manager ..... William Fisher, Illinois, '39
Ticket Manager ..... Helen Ruth Wagner, Nebraska
Administrative Assistant ..... Paul Schneider, Nebraska, '52
Administrative Assistant ..... Orval Borgialli, Chadron (Neb.) State, '59
Asst. Sports Information Director ..... Bill Bennett, Nebraska, '74
Publications Coordinator/SID Assistant ..... Steve Pederson, Nebraska, '80
Academic Counselor ..... Dr. Ursula Walsh, Rosary College, '58
Strength Coach ..... Boyd Epley, Nebraska, '70

FOOTBALL STAFF
Head Football Coach/Asst. Athletic Director ..... Tom Osborne, Hastings, '59
Defensive Coordinator/Secondary ..... Lance Van Zandt, Lamar, '61
Assistant/Off. Line & Kickers ..... Cletus Fischer, Nebraska, '49
Assistant/Off. Backs ..... Mike Corgan, Notre Dame, '40
Assistant/Def. Line ..... Charlie McBride, Colorado, '62
Assistant/Linebackers ..... John Melton, Wyoming, '51
Assistant/Split Ends and Recruiting Coord. ..... Jerry Pettibone, Oklahoma, '63
Assistant/Def. Ends ..... George Darlington, Rutgers, '61
Assistant/Tight Ends-Wingbacks ..... Gene Huey, Wyoming, '69
Assistant/Off. Line ..... Milt Tenopir, Sterling, '61
Assistant/Freshman ..... Frank Solich, Nebraska, '66
Assistant/Secondary ..... Jack Pierce, Huron, '67
Assistant/Def. Ends ..... Jeff Carpenter, Nebraska, '79

MEDICAL STAFF
Athletic Medicine Director ..... Dr. Samuel Fuenning, Nebraska, '45
Team Physician ..... Dr. Pat Clare, Nebraska, '62
Team Physician ..... Dr. Chuck Newman, Nebraska, '66
Team Physician Consultant ..... Dr. Paul Goetowski, Creighton, '44
Head Trainer/Physical Therapist ..... George Sullivan, RPT, Nebraska, '51
Asst. Trainer/Physical Therapist ..... Jerry Weber, RPT, Nebraska, '74
Asst. Trainer/Physical Therapist .. Roland E. 'Duke' LaRue, RPT, Buena Vista, '50
Asst. Trainer/Physical Therapist ..... Karen Knortz, RPT, Suny-Buffalo, '76

MAINTENANCE STAFF
Grounds Director ..... Bill Shepard
Equipment Director ..... Glen Abbott
Assistant Equipment Director ..... Walter Johnson

PRESS BOX CREDENTIALS & SERVICES

The University of Nebraska Press Box is located on the West side of Memorial Stadium and features an outstanding view of the game, and complete services such as elevator, pre-game and post-game information, statistics, play-by-play, food and refreshments. Telephones may be installed at each seat for reporters desiring to file by phone, telecopier or Video Display Terminal (VDT). Telecopier Service at a resonable cost is available. Writers wishing to utilize Telecopier Service should request it when they request credentials. The service will cost $35 per game, $25 to the University and $10 to the operator, with checks payable to the University of Nebraska.

When writing for credentials, please inform the NU Sports Information Office how you will file the game story.

As a general rule, working space in the Nebraska Press Box is allotted on the following basis: (1) daily newspaper writers covering for Sunday publication; (2) sports editors of Nebraska daily newspapers; (3) radio personnel—limit of six per station—for an originating broadcast; (4) official school daily, one seat and/or one sideline only; (5) approved special coverage; (6) press and TV working photographers. Weekly press representatives and non-broadcasting radio representatives cannot be accommodated because of space limitations.

Visiting newsmen may get tickets at the South Stadium Press Will-Call Window. No credentials will be mailed. All special requests should be directed to Don Bryant, Sports Information Director, 116 Memorial Stadium, University of Nebraska, Lincoln, Nebraska 68588.

Photographers must secure arm bands in the Press Box before games. Cutline writers or equipment carriers are not permitted on the sidelines, per Big 8 rules.

PRESS TICKET WILL-CALL, ELEVATOR LOCATION

Press, radio and TV credentials will be left at Will-Call.

Tickets for will-call will be left at the Stadium Will-Call window in the Memorial Stadium Office Bldg. at the south end of the stadium.

Press Elevators

Memorial Stadium press box elevators are located just south of West Stadium middle or main entrance. You must show your press box credentials in order to board the elevators.

If there is a ticket problem, ask the elevator ticket guard to phone Don Bryant in the press box.

NOTE

All persons with press credentials of any type should enter the gate marked "PRESS" on the West side. If it is necessary to leave and return, use the same gate and get stamped. No one will be admitted with a torn ticket only.

PRESS PARKING

Areas marked No. 6 on the Parking Pass Charts are the Press Parking Lots, located at 10th and "T" Street in front of the South Memorial Stadium Office Building, and the overflow lot at the NW corner of 10th and "V" Street. Areas marked No. 6 are restricted parking and admittance is by special pass only.

BIG 8 SIDELINE CONTROL POLICIES FOR 1980

The Big 8 Conference inaugurated a new sideline control policy in 1978 in an effort to keep the playing area as clear of people as possible.

All Sideline photographers must have arm bands. Arm bands can be picked up in the press box prior to game time.

The 1980 Big 8 sideline control policy:

(1) Only those photographers on assignment, including student and freelance photographers, are given credentials. Each student publication shall be limited to one press and/or one sideline photo pass.

(2) Only those papers with Sunday and/or daily editors are eligible for sideline passes. (Special requests shall be submitted to the sports information director for his review but such requests will be limited to one photo pass.)

(3) Cutline writers, equipment carriers, and/or other so-called "assistants" will not be allowed on the sideline.

(4) Photographers **must** display their credentials (arm bands) at all times. If not, they will be asked to leave the stadium.

(5) University personnel are to be deployed on the sidelines to insure that all credentials are properly displayed and to watch for any abuse of privilges by photographers. Those possessing coaches' sideline (bench) badges must remain inside the team bench area (between the 35-yard lines).

PHOTO DAY

Nebraska's annual Photo Day will be held August 17, starting at 1 p.m. on Memorial Stadium Astro Turf.

The time schedule:

11:30 a.m.—Press Lunch (Stadium Lounge)

1:00 p.m.—Squad pictures and mug shots

1:45 p.m.—Individual pictures and interviews

The Cornhuskers will commence two-a-day practices on Aug. 18.

NEBRASKA LOCKER ROOM POLICY

The University of Nebraska post-game policies conform to NCAA and Big 8 Conference efforts to assist the news media in coverage of Cornhusker football.

In 1980, the following rules will apply (no change from 1979):

—Coach Tom Osborne and Husker players will be available for interviews 10 minutes after they enter the locker room.

—No cameras—television or still—will be permitted in the dressing, shower and toilet areas. Post game pictures and TV interviews will be available in the weight room at the west end of the South Stadium building.

—No members of the opposite sex are permitted in the dressing, shower and toilet areas of University of Nebraska locker rooms. News media members of the opposite sex will be admitted to all other areas of post-game activity, and players and coaches will be made available upon request.

—No children are permitted in the post-game interview areas and the locker room.

—Parents and official visitors to the locker room will be admitted approximately 30 minutes after the team arrives in the locker room after a game.

—Media admittance to the South Stadium Building and the locker room and interview areas will be by game credentials only.

NOTE TO SPORTSWRITERS AND SPORTSCASTERS

The best time to reach Nebraska Head Coach Tom Osborne is between 7:30 a.m. to 8:00 a.m. or 11:30 a.m. to noon on weekdays. The football office phone number is 402-472-3116.

1979 NEBRASKA FOOTBALL RESULTS (10-2)

Date	Opponent	Site	Score	Attendance
Sept. 15	Utah State	Lincoln	35-14	75,953
Sept. 22	Iowa	Iowa City	24-21	60,055
Sept. 29	Penn State	Lincoln	42-17	76,151
Oct. 6	New Mexico State	Lincoln	57-0	76,135
Oct. 13	Kansas	Lincoln	42-0	76,011
Oct. 20	Oklahoma State	Stillwater	36-0	51,000
Oct. 27	Colorado	Lincoln	38-10	76,158
Nov. 3	Missouri	Columbia	23-20	74,575
Nov. 10	Kansas State	Manhattan	21-12	43,210
Nov. 17	Iowa State	Lincoln	34-3	76,049
Nov. 24	Oklahoma	Norman	14-17	71,187
Jan. 1	Houston	Cotton Bowl	14-17	72,032

1980 Preview

HUSKERS START 80'S DECADE WITH SOMETHING OLD, SOMETHING NEW

By DON BRYANT

Looking ahead while looking back is in order as the Nebraska Cornhuskers move into the 1980s after a sensational romp through the 1970s.

As the Cornhuskers prepare to launch the assault on the '80s, it can be reported that a lot of blue-chip folks have departed—like all-time rusher I.M. Hipp, receiver-punter Tim Smith, All American tight end Junior Miller, and a host of other All Big 8 and veteran squad performers.

But it can also be said that the main ingredients of consistency in excellence are still plentiful. There is a bountiful supply of outstanding athletes and Tom Osborne is on hand to once again skipper one of America's most successful college football programs.

No longer catalogued as the guy who helped Bob Devaney win two National Championships to open the last decade, Dr. Tom has gained his own renown as one of the finest head coaches in the game and, perhaps, the leading offensive architect of his profession. Osborne directs a program which combines victories and huge crowds with class and academic distinction.

It will take some tall doing if the Cornhuskers are to match the achievements of the '70s:

—Two National Championships, five Big 8 Championships and four runner-up spots.

—A decade of Top 10 finishes and bowl appearances.

—27 All American players and 66 All Big 8 selections.

—12 Academic All Americans and 63 Academic All Big 8 selections.

—A decade record of 99 wins, 20 losses and four ties for a winning percentage of .821.

All told, Nebraska ranks as the No. 4 winningest team of the 1970s and Osborne's mark of 65-18-2 ranks him as the No. 5 winningest coach on active duty.

So with that sort of Gibraltor base on which to build a launch pad for the 80's, there's little wonder optimism again bubbles in Cornhuskerland.

Osborne does nothing to squelch the optimism, either, with his frequent summer comment: "We've got a lot of quality football players and we think we'll have a good football team."

No decrying the loss of such stars as Miller, Hipp, Smith, Tim Hager, Tim Wurth, John Havekost, Mark Goodspeed, Kelly Saalfeld, Dan Steiner, and Kenny Brown from the offensive unit and proven stars like Rod Horn, Kerry Weinmaster, Bill Barnett, Lawrence Cole, Tom Vering and Mark LeRoy from the Blackshirts. Just a matter of fact approach that expectations are always high at Nebraska because the program has proven itself highly successful for the past 18 years.

While losses were substantial on both the offensive and defensive platoons, returnees are likewise and newcomers are more than promising. So Osborne and his time-tested staff have reason to approach the 1980 schedule without cowering.

Take the offense (and a lot of schools would like to), for example. Veteran quarterback Jeff Quinn returns and he had a super spring to emerge ahead of two excellent but relatively untested back-ups, Mark Mauer and Nate Mason. This spot looks solid with fine depth potential.

At the key I-Back position, there are at least three running backs who could start for any team—All American and Heisman Trophy candidate Jarvis Redwine,

veteran standout Craig Johnson and sophomore whiz Roger Craig. Andra Franklin takes a back seat to no one as a blocking fullback who can run, and Jim Kotera has two letters for creditable backup status.

The receiving corps will feature new, but talented, troops—led by letterman Anthony Steels at wingback, sophomore Todd Brown and letterman Scott Woodard at split end, and Jeff Finn and Steve Davies, veteran backups to Junior Miller, at tight end.

Osborne does flash a brow wrinkle when the offensive line is mentioned—because only Randy Schleusener returns from last year's potent group. Schleusener rates as the top rushing and scoring guard in the nation in the wake of his 15-yard TD jaunt off the Fumbleroosky Play against Oklahoma in 1979. Add the fact that he is an Academic All American as well as a great offensive guard and he provides a sound anchor around which to rebuild.

Ample reserves appear to be waiting in the wings for the other spots up front and rebuilt lines each fall have been the rule rather than the exception. Letterman Joe Adams and Gary England are expected to man left guard, while Dave Rimington and Trey DeLoach, both lettermen, and soph Brad Johnson are the top center candidates. Letterman Dan Hurley emerged as a fine right tackle prospect during the spring. At left tackle, Randy Theiss, a soph, and squad vet Mike Bruce appear ready for action.

Kevin Seibel, who handled the kickoffs in 1979, heads the placekicking crew and may also punt, along with Scott Gemar.

One name stands out loud and clear when the subject turns to the defensive line—All Big 8 end Derrie Nelson. Rated as one of Nebraska's finest at a position that has featured some incomparables, Nelson may be the Huskers' defensive player of the year. He'll be introducing himself to Henry Waechter, a JC transfer with great potential, and soph Toby Williams, who sparkled at tackle in the spring when David Clark recuperated from a back injury. Jimmy Williams—Toby's brother—lettered at the other end and Curt Hineline lettered as a reserve middle guard. If Clark is healthy, he'll be tough to keep out of the lineup, while ends Daryl Holmes and Dan Lindstrom, tackle Dave Stromath and middle guard Jeff Merrell all flash fine ability.

Osborne smiles when someone asks about the linebackers. With good reason, too, since Kim Baker, Brent Williams, Steve Damkroger and Steve McWhirter all are back for another fling. Williams rates as one of the Big 8's finest and Baker is a veteran starter. The "Steve duo" lettered and saw heavy action last year.

Best speed and quality in quite a spell is the tag hung on the 1980 Cornhusker defensive secondary by Osborne and defensive coordinator Lance Van Zandt.

"This will be our fastest group of defensive backs," Osborne smiles.

Two-year starter and standout Russell Gary returns at safety, along with letterman Jeff Krejci, while soph Kris Van Norman had a great spring to move ahead of squad vet L.G. Searcey and letterman Sammy Sims who was injured. Sims' return could make this a stickout spot.

Starters Andy Means and Ric Lindquist fortify the corners and lettermen Rodney Lewis and Dave Liegl are pushing all the way to provide another solid position.

All told, the 1980 Huskers indicate that once again Nebraska will be well stocked to challenge for Big 8 and national honors with exciting bowl appeal. That's the Cornhusker tradition and Tom Osborne and his players aren't planning on changing the script at this point.

TOM PEEKS AT 1980

OVERALL . . . "We think we'll have a good football team this year. We have a lot of good athletes, probably as many as we've had in a long time. We've got a lot of guys with speed and strength, agility and good athletic talent. That doesn't guarantee anything, but it's sure a heck of a lot better than if you don't have it."

OFFENSE . . . "We feel that our offense probably can be very good. We obviously have a bunch of good backs. We think Jarvis Redwine, Craig Johnson and Roger Craig can be as good a group of tailbacks as we've had. Jarvis, of course, could be the top back in the nation. Andra Franklin is a great fullback too . . . We're very hopeful that Jeff Quinn will have an outstanding season after his great spring, and we think we have some fine young people behind him at quarterback—Nate Mason, Mark Mauer and others. So quarterback looks quite a bit better this year . . . As usual, we'll have to rebuild our offensive line, but Clete Fischer and Milt Tenopir (coaches) are used to that. We do feel we have some pretty talented players. We still have a few spots up there that are a little shaky, but hopefully that will all come together . . . We think Todd Brown really had a great spring at split end and will have a chance to be an outstanding player. We think the wingback situation with Anthony Steels will be very good . . . At tight end we lost a great athlete in Junior Miller, but we have two lettermen who have played—Jeff Finn and Steve Davies—and that position should be pretty good."

DEFENSE . . . "We have a lot of guys who can run and that's a good place to start on defense. At least, you can run them down and they aren't going to break many long runs on you . . . We have a lot of great players in the secondary like Andy Means, Ric Lindquist and Russell Gary . . . Our linebackers are going to be very good, with Brent Willians coming back along with Kim Baker, Steve Damkroger and Steve McWhirter. That's four fine linebackers . . . At defensive end, we have two of the best athletes we've ever had in Derrie Nelson and Jimmy Williams. Nelson is a great one, the best in the country at his position . . . Williams runs a 4.45, the fastest defensive end we've ever had and he weighs 215. But he's never started a game . . . Probably the biggest concern we have will be in the defensive line. We graduated five of the first six players. We have some talented athletes in Toby Williams and Henry Waechter, both of whom were redshirted; David Clark is coming off back surgery; and Curt Hineline played a little at nose-guard last year."

CONCERN . . . "Overall, the offensive line and defensive line are the main concerns."

SCHEDULE . . . "The other concern I have is the schedule. This year we're substituting Florida State for New Mexico State and that's not a very good tradeoff. We play Penn State back there instead of in Lincoln and we also play Utah and a good Iowa team that will have a chance to end up somewhere in the Top 20 . . . I think Penn State and Florida State will be Top 10 teams and in our own league Missouri and Oklahoma have good chances to be in the Top 10, while Oklahoma State will have a good chance to be in the Top 20 . . . So we probably this year will play overall the best schedule that I can ever remember us playing . . . On the bright side, the home schedule is a little bit to our advantage in that we play teams like Oklahoma, Missouri and Oklahoma State in Lincoln, and we play four Big 8 teams at home instead of three."

FUTURE FOOTBALL SCHEDULES

1981

Sept. 12—Iowa at Iowa City
19—**Florida State in Lincoln**
26—**Penn State in Lincoln**

Oct. 3—**Auburn in Lincoln**
10—**Colorado in Lincoln**
17—Kansas State at Manhattan
24—Missouri at Columbia
31—**Kansas in Lincoln**

Nov. 7—Oklahoma State at Stillwater
14—**Iowa State in Lincoln**
21—Oklahoma at Norman

1982

Sept. 11—**Iowa in Lincoln**
18—**New Mexico State in Lincoln**
25—Penn State at University Park

Oct. 2—Auburn at Auburn
9—Colorado at Boulder
16—**Kansas State in Lincoln**
23—**Missouri in Lincoln**
30—Kansas at Lawrence

Nov. 6—**Oklahoma State in Lincoln**
13—Iowa State at Ames
20—**Oklahoma in Lincoln**

Dec. 4—Hawaii in Honolulu

1983

Sept. 10—**Wyoming in Lincoln**
17—Minnesota at Minnesota
24—**UCLA in Lincoln**

Oct. 1—**Syracuse in Lincoln**
8—Oklahoma State at Stillwater
15—Missouri at Columbia
22—**Colorado in Lincoln**
29—Kansas State at Manhattan

Nov. 5—**Iowa State in Lincoln**
12—**Kansas in Lincoln**
19—Oklahoma at Norman

1984

Sept. 8—**Wyoming in Lincoln**
15—**Minnesota in Lincoln**
22—UCLA at Los Angeles
29—Syracuse at Syracuse

Oct. 6—**Oklahoma State in Lincoln**
13—**Missouri in Lincoln**
20—Colorado at Boulder
27—**Kansas State in Lincoln**

Nov. 3—Iowa State at Ames
10—Kansas at Lawrence
17—**Oklahoma in Lincoln**

1985

Sept. 14—**Florida State in Lincoln**
21—**Illinois in Lincoln**
28—**Oregon in Lincoln**

Oct. 5—**New Mexico State in Lincoln**
12—Oklahoma State at Stillwater
19—Missouri at Columbia
26—**Colorado in Lincoln**

Nov. 2—Kansas State at Manhattan
9—**Iowa State in Lincoln**
16—**Kansas in Lincoln**
23—Oklahoma at Norman

1986

Sept. 13—**Florida State in Lincoln**
20—Illinois at Champaign
27—**Oregon in Lincoln**
4—South Carolina at Columbia
11—**Oklahoma State in Lincoln**
18—**Missouri in Lincoln**
25—Colorado in Boulder

Nov. 1—**Kansas State in Lincoln**
8—Iowa State in Ames
15—Kansas in Lawrence
22—**Oklahoma in Lincoln**

1987

Sept. 12—**UCLA in Lincoln**
19—**Utah State in Lincoln**
26—Arizona State at Tempe

Oct. 3—**South Carolina in Lincoln**
10—Kansas at Lawrence
17—Oklahoma State at Stillwater
24—**Kansas State in Lincoln**
31—Missouri at Columbia

Nov. 7—**Oklahoma in Lincoln**
14—Colorado at Boulder
21—**Iowa State in Lincoln**

1988

Sept. 10—UCLA at Los Angeles
17—**Utah State in Lincoln**
24—**Arizona State in Lincoln**

Oct. 1—**Oregon State in Lincoln**
8—**Kansas in Lincoln**
15—**Oklahoma State in Lincoln**
22—Kansas State at Manhattan
29—**Missouri in Lincoln**

Nov. 5—Oklahoma at Norman
12—**Colorado in Lincoln**
19—Iowa State at Ames

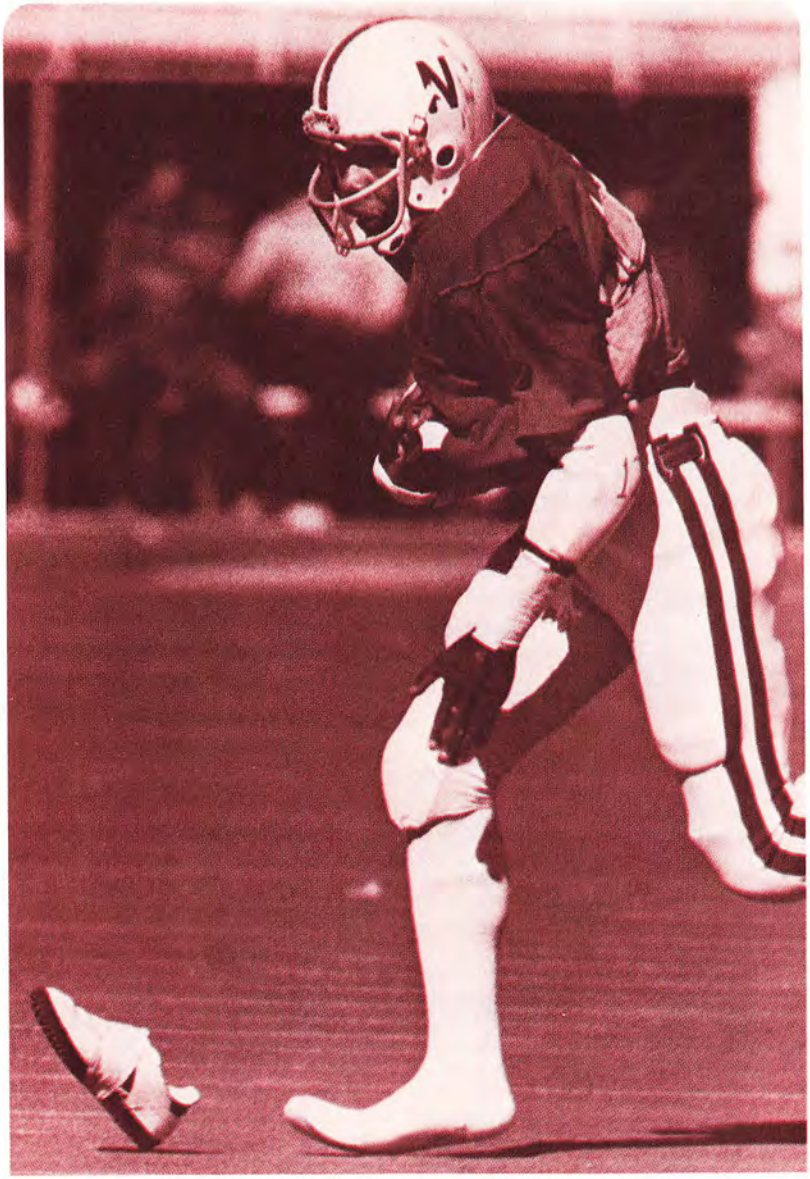

Offense '80

12

JARVIS REDWINE

I-BACK
1980 First Team Playboy Preseason All America
1979 NEA Second Team All America
1979 UPI & AP First Team All Big 8
1979 UPI & AP Big 8 Newcomer of the Year

Senior . . . 23 . . . 5-11 . . . 204 . . . Inglewood, Calif. 1L

One year ago, Jarvis Redwine was a third-team I-Back behind I.M. Hipp and Craig Johnson, but after emerging as the country's 'new college running back star of 1979', Redwine now enters 1980 as a solid candidate for All American and Heisman Trophy consideration . . . He has already this summer been named to the '80 Playboy Preseason All America squad . . . According to NU Head Coach Tom Osborne, "of all the players we've had since Johnny Rodgers, Jarvis has the best shot at the Heisman Trophy if he continues to work hard and has another great year this season" . . . In 1979, "Marvelous Jarvis" did not start the Utah State, Iowa or Penn State games, but still finished with 1,100 yards (91.7 yards a game) on 165 carries for a 6.7 average and he scored nine touchdowns . . . He was the country's No. 26 rusher . . . Jarvis also caught seven passes for 35 yards and scored once . . . For his efforts last season, he won Newspaper Enterprise Association second team All American, first team UPI and AP All Big 8 and UPI and AP Big 8 Newcomer of the Year . . . Redwine was three times the Nebraska Offensive Player of the Game (New Mexico State, Colorado and Oklahoma) . . . He was also awarded the fifth annual, 1979 Hinky Dinky Husker Trophy, given by the grocery chain to the most popular Cornhusker player . . . Jarvis might have achieved greater honors, but a knee injury against Missouri and an ankle sprain against Kansas State slowed him

Story and Stats—Continued on page 296

53

RANDY SCHLEUSENER

RIGHT GUARD
1979 First Team Academic All American
1979 First Team Academic All Big 8
1979 Second Team AP All Big 8

Senior . . . 22 . . . 6-7 . . . 242 . . . Rapid City, S.D. . . . 2L

Probably the most famous offensive guard in college football for the 1980 season, Schleusener enters his second year of starting for the Huskers at right guard . . . His fame comes from his 15-yard guard around touchdown run against Oklahoma in the fourth quarter of the Huskers 17-14 loss to the Sooners . . . He ran around the left end with 4:43 left to play, when center Kelly Saalfeld snapped the ball to quarterback Jeff Quinn, who deliberately dropped the ball on the ground for Schleusener to pick up . . . The play received much national publicity, allowing Randy Schleusener to enter the '80 season as a household word among college football fans . . . Not only is Randy a valuable on the field player, he earned second team All Big 8 honors last season, but he is also a fine classroom performer . . . his 3.6 average in Pre-Med earned him first team Academic All American and All Big 8 honors . . . Nebraska placed three players on the first team Academic All American squad, Schleusener and graduated seniors, center Kelly Saalfeld and defensive tackle Rod Horn, to become the first school in history ever to accomplish that feat . . . Quick and agile, Schleusener has a vertical jump of 27" and runs Nebraska's agility drill in 6.92 . . . Randy, also a good specialty team performer, was an alternate in 1978 and a redshirt in 1977 . . . Played with the freshman in 1976 . . . Prep All American at Stevens High School in Rapid City . . . Also an All State basketball player . . . Born: Oct. 23, 1957 . . . Parents: Richard and Elaine Schleusener . . . Wife: Pam . . . Name pronounced: Sloy-z-ner.

CAREER STATISTICS

	Rushing					
0	Att.	Gn.	Loss	Net	Avg.	TD
1978	1	15	0	15	15.0	1

39

ANDRA FRANKLIN

FULLBACK
1979 Honorable Mention
UPI and AP All Big 8

Senior . . . 21 . . . 5-10 . . . 228. . . Anniston, Ala. . . . 3L

In 1980, Franklin will be starting his third straight season as the Huskers No. 1 fullback . . . Andra was a fulltime starter last year as a junior, and earned the top spot midway through his sophomore year in 1978 . . . As a junior, he gained 583 yards on 110 carries, for a 5.3 average and scored four times . . . Franklin's best performance last season was against Missouri, when he rushed 81 yards on just nine carries, including his long run of the year, 50 yards . . . Strong legs, Franklin can lift 980 pounds on the hip sled . . . Good blocker from his fullback spot, Franklin paves the way for the Husker I-Backs . . . Against Kansas State last season, Franklin was the Nebraska Offensive Player of the Game, with 54 yards on six carries and one touchdown . . . As a sophomore, he also earned Honorable Mention All Big 8 honors . . . Franklin lettered with the varsity as a freshman, an achievement that is quite rare at Nebraska . . . Standout prep football player at Anniston High School under coach Bill Farrell . . . Anniston is also the former home of NU assistant coach Jack Pierce . . . Nickname: Dra . . . Major: Business Administration . . . Born: June 22, 1959 . . . Mother: Ms. Sallie Franklin.

CAREER STATISTICS

	Rushing						Scoring	
	Att.	Gn.	Loss	Net	Avg.	TD	TD	Pts.
1977	23	100	2	98	4.3	0	0	0
1978	86	438	10	428	5.0	3	–	18
1979	110	584	1	583	5.3	4	4	24
Totals	219	1,122	13	1,109	5.1	7	7	42

11

JEFF QUINN

QUARTERBACK
1979 First Team Academic
All Big 8

Senior . . . 22 . . . 6-3 . . . 206 . . . Ord, Neb. . . . 2L

After sharing the quarterback duties with Tim Hager last year, Quinn will be Nebraska's No. 1 signal caller in 1980 . . . Last year, he started the Utah State and Iowa games, but a leg injury cost him the starting role to Hager . . . However, he did return to start the Iowa State, Oklahoma and Cotton Bowl game against Houston . . . Against Utah State, he rushed for 112 yards on 19 carries and has a long run of 20 yards, it was the first time since the 1964 Orange Bowl game against Auburn that a Husker quarterback had run for over 100 yards . . . In that contest, Dennis Claridge raced for 108 . . . Also, in the Utah State contest, Quinn's start was the first time since 1973—when Ogallala's Steve Runty started and directed the Huskers to a 40-13 win over UCLA—that a Nebraska born quarterback had led the Huskers . . . His long run of the year was 24 yards, against Oklahoma . . . Quinn's best passing day was against Iowa State, when he was 11 of 17, for 163 yards and two touchdowns . . . His longest pass of 1979 was 43 yards, against Utah State, a touchdown toss to graduated tight end Junior Miller . . . Against Houston in the Cotton Bowl, Quinn caught a 13 yard pass from I-Back Jarvis Redwine . . . Quinn's totals for 1979 were: passing—57 of 110 for 702 yards and five interceptions, for a percentage of .518 and five touchdowns; rushing—75 carries for 247 yards and a 3.3 average with three touchdowns . . . Good stamina, Quinn ran the Huskers' annual Spring mile-and-one-half run in 5:18 . . . Reserve quarterback in 1978, Quinn received a hardship in 1977 when he injured his leg against Baylor which kept him out for the rest of the season . . . Played with the frosh in 1976 . . . All State football and basketball player at Ord Senior High School . . . High School football coach: Fran Hummel . . . Born: Feb. 16, 1958 . . . Parents: Phil and Lou Ann Quinn . . . Major: Business Administration.

Stats—see page 296

49

KEVIN SEIBEL

KICKER

Sophomore . . . 19 . . . 6-1 . . . 230 . . . Vermillion, S.D. . . . 1L

In 1979, Seibel was the Huskers kickoff performer as a freshman, while senior Dean Sukup handled the place kicking . . . This season, Seibel will handle all the Cornhusker No. 1 place kicking chores . . . Last year, Kevin consistantly booted his kickoffs into the end zone . . . Also kicked two successful—out of two attempts—extra points against New Mexico State . . . Kevin was the first freshman kicker in NU history to play immediately . . . As a frosh, he inaugurated the season against Utah State by kicking off . . . Recruited to Nebraska as a linebacker, but now his No. 1 importance is kicking . . . Kevin is also a proven punter . . . A high school football All American at Vermillion High School, under coach Gary Oliver, Seibel holds the South Dakota state prep record for the longest field goal , with a 53 yard kick . . . A fine overall high school athlete, Seibel lettered in football, basketball, wrestling and track and was the 1979 South Dakota Athlete of the Year . . . Major: Engineering and Technology . . . Kevin was married this summer to the former Hope Elizabeth Oklerlund . . . Born: Jan. 14, 1961 . . . Parents: Willie and Lois Seibel . . . Kevin has four brothers, whose names all begin with K (Kurt, Kent, Kyle and Karl).

CAREER STATISTICS

	Field Goals	Extra Points
1979	0-0	2-2

TIGHT ENDS

JEFF FINN . . . 21 . . . 6-6 . . . 230 . . . Senior . . . Grand Island, NE . . . 2L 87

After two years of playing behind All American Junior Miller, Finn will now be Nebraska's No. 1 tight end . . . Last year, as a junior, he caught five passes for 64 yards and one touchdown. The score came on a six yard, fourth quarter pass from Jeff Quinn in the Cotton Bowl against Houston, to give the Huskers a temporary 14-10 lead . . . Excellent in the classroom, Finn has a 3.84 grade average in Pre-law . . . Good athlete, during Nebraska's Spring conditioning drills, he ran one-and-one-half miles in 5:40, has a vertical jump of 32" and ran the agility drill in 6:45 seconds . . . Even as an alternate, Finn has accumulated a lot of playing time, especially when the Huskers used their two-tight end formation . . . As a sophomore, Finn was not even on the three-deep chart going into Fall Camp in 1978, but was No. 2 before the first game with Alabama . . . Played with the 1977 Frosh . . . Prepped under coach Ken Fischer at Grand Island where he was an All State offensive and defensive end . . . Also an All State performer for two years in basketball . . . Born: Nov. 16, 1958 . . . Parents: Dean and Lois Finn.

CAREER STATISTICS

	Pass Receiving		
	No.	Yds.	TD
1978	3	38	0
1979	5	64	1
Totals	8	102	1

STEVE DAVIES . . . 22 . . . 6-3 . . . 235 . . . Senior . . . Murray, Utah . . . 2L 82

Davies and Finn waged quite a battle last Spring for the Huskers No. 1 tight end spot . . . Going into the Fall, Davies is listed at No. 2, giving the Huskers great depth at the tight end position . . . Lettered in 1979 and '78 as a reserve . . . Last year, he caught one pass for 19 yards, against New Mexico State . . . An injured knee in 1977 forced Davies to miss that season . . . He was redshirted in 1976 and played with the frosh in 1975 . . . Was recruited as a fullback . . . All State performer at fullback for Ron Havn at Murray High School . . . Major: Meteorology . . . Parents: Mr. and Mrs. Jack Howard . . . Born: Sept. 28, 1957 . . . Steve is married.

CAREER STATISTICS

	Pass Receiving		
	No.	Yds.	TD
1978	1	13	0
1979	1	19	0
Totals	2	32	0

TIGHT ENDS

JAMIE WILLIAMS . . . 20 . . . 6-5 . . . 221 . . . Sophomore . . . Davenport, Ia. **80**

Enters Fall 1980 as the Huskers No. 3 tight end . . . Williams was a redshirt in 1978—his first season as a Husker—and was a frosh reserve last year on the varsity . . . Strong, with good stamina, Williams ran the mile-and-one-half run in 5:40, can vertical jump 28", can standing triple jump 27', bench press 300 lbs., hip sled 740 lbs. and run the 40-yard dash in 4.65 . . . As a senior prepster at Davenport Central, under coach Jim Fox, Williams earned All State and All American honors at tight end and defensive end . . . Also an All American prep basketball player . . . Nickname: The Iceman . . . Broadcasting and Speech Communications major . . . Born: Feb. 25, 1960 . . . Parents: Claude and Bernice Williams.

LEFT TACKLES

RANDY THEISS . . . 19 . . . 6-5 . . . 257 . . . Sophomore . . . St. Louis, Mo. . . . **65**

Theiss will be the Huskers No. 1 left tackle for 1980 . . . He was redshirted in 1979 and performed with the 1978 freshman . . . Came on strong in the Spring to move ahead of senior Mike Bruce . . . As a prepster at Lindbergh High School in 1977 under coach Stan Mach, Theiss earned All American, All State and All Conference football honors as an offensive and defensive tackle . . . Also lettered three years in track at Lindbergh . . . Business major . . . Born: Sept. 4, 1960 . . . Parents: Robert and Margie Theiss . . . Name pronounced: Tice.

MIKE BRUCE . . . 22 . . . 6-7 . . . 255 . . . Senior . . . Omaha, Neb. . . . **76**

After waging a spirited battle with Randy Theiss for the top tackle spot, Bruce goes into Fall Camp as the No. 2 left tackle . . . Mike has seen limited action the last two years at the tackle position . . . He was redshirted in 1977 and performed with the 1976 freshman . . . Bruce was an All State and All Metro offensive and defensive tackle at Omaha Burke High School under coach Larry Jacobson in 1975 . . . Also lettered in basketball and track . . . Major: Marketing Education in Teachers College . . . Born: Jan. 10, 1958 . . . Parents: Richard and Pat Bruce.

LEFT TACKLES

JEFF KWAPICK . . . 19 . . . 6-3 . . . 253 . . . Sophomore
Circle Pines, Minn. . . . 57

Following a good Spring Camp effort, Jeff Kwapick will be the Huskers No. 3 left tackle this season . . . Redshirted in 1979, Kwapick played with the 1978 freshman team . . . A standout athlete at Centennial High School, he was an All State offensive and defensive tackle and punter under coach Jerry Grant . . . He was also an All State baseball player . . . Lettered in prep basketball, too . . . Agricultural Economics major . . . Born: Dec. 29, 1959 . . . Parents: Clifford and Marcella Kwapick.

LEFT GUARDS

JOE ADAMS . . . 22 . . . 6-5 . . . 240 . . . Senior
. . . Bellevue, Neb. . . . 1L 64

In 1979, Adams backed up All Big 8 performer John Havekost on the left side, and in 1980, he will be the Huskers No. 1 left guard . . . Lettered last year as an alternate . . . Agile for his size, he can vertical jump 29" and has a standing triple jump mark of over 25 feet . . . 1978 sophomore reserve . . . Adams was redshirted in 1977 and came to the Huskers in 1976 as a linebacker-fullback . . . At Bellevue High School under coach Bill James, he earned All State honors . . . Also lettered in basketball, track and baseball . . . Natural Sciences major in Teachers College . . . Full name: Raymond Joseph Adams . . . Born: Nov. 2, 1957 . . . Parents: David A. and Rita C. Adams.

GARY ENGLAND . . . 22 . . . 6-3 . . . 252 . . . Senior
. . . Salt Lake City, Utah . . . 1L 70

England lettered last year as a junior at tackle, but was moved this Spring to guard . . . Enters Fall Camp as the No. 2 left guard behind Joe Adams . . . In 1979, he was an alternate left tackle, behind Mark Goodspeed . . . As a sophomore in '78, he was a reserve with the varsity . . . 1977 Redshirt . . . Played with the '76 freshman as a defensive tackle . . . Earned All State football honors as an offensive and defensive tackle at Skyline High School under coach Ken Schmidt . . . As a prepster, also lettered in wrestling, track and baseball . . . Marketing and Management major in Business College . . . Wife's name: Louise . . . Born: Sept. 28, 1957 . . . Parents: Leonard and Mary England.

LEFT GUARDS

MATT BRANDL . . . 21 . . . 6-3 . . . 249 . . . Junior . . . Humphrey, Neb. . . . 58

No. 3 left guard for the Huskers in 1980 . . . Brandl was a sophomore reserve guard last year and was redshirted in 1978 . . . He walked on to play freshman ball in 1977 . . . At Humphrey High School, under coach Leroy Ditter, he was an All State fullback . . . Also lettered in prep basketball and track . . . Industrial Arts major in Teachers College . . . Born: Nov. 12, 1958 . . . Father: John Brandl.

CENTERS

DAVE RIMINGTON . . . 20 . . . 6-0 . . . 248 . . . Sophomore . . . Omaha, Neb. . . . 1L 50

Rimington will be the Huskers top center in 1980 . . . Lettered last year as a freshman alternate and reserve with the varsity . . . Dave's initial freshman season was in 1978, but he was redshirted that year because of surgery to his knee . . . Very strong, Rimington can bench press 340 pounds . . . As a senior at South High School in 1977, he earned All State and All Metro honors as a center and defensive tackle and end under coach Jack Oholendt . . . Also earned in '77 the B'Nai B'rith Athlete of the Year and was named the Stockmen's 400 Club Lineman of the Year . . . Prep letterman in wrestling and track . . . Management major in Business College . . . Born: May 22, 1960 . . . Parents: Emile and Barbara Rimington.

BRAD JOHNSON . . . 21 . . . 6-4 . . . 240 . . . Sophomore . . . Harvard, Neb. . . . 55

A good Spring camp earned Johnson the Huskers No. 2 position at center . . . He was redshirted in 1979 and played center for the 1978 freshman . . . Walked on at Nebraska . . . Good endurance, Johnson ran the Husker Spring mile-and-one-half run in 5:32 . . . At Harvard Public School under coach Bob Wetjen, he earned Honorable Mention All State and first team All Conference honors as a tight end, fullback and defensive tackle . . . Also a prep basketball and track performer . . . Agricultural economics major . . . Born: Aug. 18, 1959 . . . Parents: Virgil and Nadine Johnson.

CENTERS

TREY DeLOACH . . . 22 . . . 6-2 . . . 231 . . . Senior . . . Papillion, Neb. . . . 1L **52**

DeLoach will be the Huskers No. 3 center this year, behind Dave Rimington and Brad Johnson . . . Lettered last year as a junior reserve . . . Sophomore reserve in 1978 . . . Trey was redshirted in 1977 . . . He played with the frosh in '76, after transferring to Nebraska that summer from the U.S. Air Force Academy . . . Another walk on who has performed well as a Husker . . . All State and All Conference center and defensive end at Papillion High School under George Payne . . . Also was a prep golf performer . . . Social Sciences major in Teachers College . . . Trey was married this August to the former Cheryl Morrow, who plays softball for the Nebraska . . . Born: August 27, 1958 . . . Parents: Bill and Bobbie DeLoach.

RIGHT GUARDS

BRUCE LINGENFELTER . . . 24 . . . 6-3 . . . 248 . . . Junior . . . Plainview, Neb. . . . **71**

In 1980, Lingenfelter will be the Huskers No. 2 right guard, behind Randy Schleusener . . . 1979 sophomore, Bruce was redshirted in 1978 . . . He walked on at Nebraska in January 1977 . . . An Army vet . . . Younger brother of Bob Lingenfelter, All Big 8 offensive tackle for the Huskers in 1976 . . . Outstanding lineman at Plainview Public High School under coach R. S. Stafford . . . Extremely strong, Bruce is the All Time record holder on the squat with 565 lbs. . . . Has a vertical jump of 27" and run the Nebraska agility drill in 6.65 seconds . . . Born: Nov. 7, 1955 . . . Parents: Rayond and Nancy Lingenfelter.

MIKE MANDELKO . . . 20 . . . 6-3 . . . 242 . . . Sophomore . . . Lexington, Neb. . . . **68**

Will be the Huskers No. 3 right guard for this season . . . In 1979, Mandelko was redshirted . . . Mike played with the freshman team in 1978 . . . Was recruited as an offensive and middle guard . . . at Lexington High School in 1977, he was an All State and All Conference offensive guard and defensive tackle under coach Dennis Thorell . . . Also an All State and All Conference basketball performer . . . Lettered three years in prep track . . . Natural Sciences and Pre-Dent major . . . Born: Nov. 3, 1959 . . . Parents: Lawrence and Helen Mandelko.

RIGHT TACKLES

DAN HURLEY . . . 21 . . . 6-3 . . . 263 . . . Junior . . . Omaha, Neb. . . . 1L **73**

After a year of backing up Dan Steiner in 1979, Hurley will be the Huskers top right tackle in 1980 . . . Saw extensive action last season as a sophomore . . . Strong legs, he can lift 900 lbs. on the hip sled . . . 1978 redshirt, after surgery on his knee . . . Played defensive tackle on the 1977 freshman team . . . At Omaha Roncalli High School under coach William Ellis, Hurley was a two-time All State performer as a fullback and defensive tackle . . . Also an All Metro basketball player . . . Business major . . . Born: April 16, 1959 . . . Parents: J. Bernard and Dorothy Hurley.

TOM CARLSTROM . . . 21 . . . 6-5 . . . 257 . . . Junior . . . Polk, Neb. . . . **78**

The Huskers No. 2 right tackle in 1980 . . . Last year as a sophomore, Carlstom was a reserve offensive tackle . . . Redshirted in 1978 . . . He played for the frosh in 1977 as a starting offensive tackle . . . At Polk High School under coach Rich Owens, he was a Class D All State performer at offensive and defensive tackle . . . Social Sciences major in Teachers College . . . One of eight children . . . Born: Dec. 2, 1958 . . . Mother: Mrs. Frances Carlstrom.

PETER BOLL . . . 21 . . . 226 . . . Junior . . . Chattanooga, Tenn. . . . **72**

After a good Spring effort, Boll enters Fall Camp as the Huskers No. 3 right tackle . . . 1979 sophomore reserve . . . '78 redshirt . . . Boll played with the 1977 frosh squad . . . One of the most highly recruited lineman in '77, he earned All American, All State and All City honors at Notre Dame High School under coach Jon Keene . . . Also a standout prep wrestler . . . His father Don, was a star Husker lineman in the early 1950s and played pro ball for the Washington Redskins (1953-59) and the New York Giants (1960) . . . Peter's grandfather, Edward, also played football at Nebraska . . . Boll is engaged to Laura Davis . . . Born: Dec. 5, 1958 in Fremont . . . Parents: Don and Priscilla Boll.

SPLIT ENDS

TODD BROWN . . . 20 . . . 6-1 . . . 167 . . . Sophomore . . . Holdrege, Neb. . . . 1L 29

The split end competition was one of the fiercest in Spring camp, and Todd Brown emerged as Nebraska's No. 1 receiver . . . Last year as a freshman with the varsity, he lettered as a reserve . . . Redshirted in 1978, in his initial season as a Husker . . . Good agility, Brown has a vertical jump of 29", can standing triple jump 29' 8" and can run the 40-yard dash in 4.48 . . . At Holdrege High School under coach Ted Mills, Brown earned All State and All Conference honors as a tailback and wingback . . . Also a fine prep track performer, Brown in '78, won the Class B long jump, triple jump and 100 yard dash . . . Walked on at Nebraska . . . Nickname: TJ . . . Construction Management major in Engineering . . . Born: July 16, 1960 . . . Parents: Jim and Millie Brown.

SCOTT WOODARD . . . 21 . . . 5-9 . . . 165 . . . Senior . . . Papillion, Neb. . . . 2L 88

Will battle Todd Brown for the Huskers No. 1 split end spot this Fall . . . In 1979, Woodard lettered as the backup to Tim Smith and lettered again as a sophomore in 1978 as a reserve . . . In '79, caught a nine yard pass against Penn State and a 13-yard touchdown pass against New Mexico State . . . Walked on in 1977 and started with the freshman team . . . Top prep halfback at Papillion High School under coach George Payne . . . Fast, Scott has been clocked at 4.6 in the 40-yard dash . . . Geology major in Arts and Sciences . . . Born: May 20, 1959 . . . Parents: Darrell and Brenda Woodard . . . Nickname: Woody.

CAREER STATISTICS

	No.	Yds.	TD
1978	0	0	0
1979	2	22	2
Totals	2	22	1

JOHN NOONAN . . . 21 . . . 6-2 . . . 189 . . . Senior . . . Omaha, Neb. . . . 95

Nebraska's No. 3 split end this season . . . Noonan attended the University of Nebraska–Omaha in 1976 and transferred to NU in August of '77 . . . He sat out 1977 to gain eligibility and was a reserve split end in 1978 and '79 . . . Good athlete, Noonan can vertical jump 30", runs the agility drill in 6.2 seconds and has been timed in the 40-yard dash at 4.46 . . . Star football player at Ryan High School under Tim McGuire, a former Husker player . . . Criminal Justice major . . . Born: Dec. 11, 1958 . . . Parents: Mr. and Mrs. E. S. Noonan.

QUARTERBACKS

MARK MAUER . . . 22 . . . 6-1 . . . 191 . . . Junior . . . St. Paul, Minn. . . . 1L 17

Lettered in 1979 as a reserve quarterback behind Jeff Quinn and Tim Hager, Mauer will be the Huskers No. 2 signal caller this season, behind Quinn . . . Last year he completed one of three passes for 13 yards . . . The completion was a touchdown toss against New Mexico State . . . 1978 redshirt with a hip injury . . . Mauer quarterbacked the 1977 frosh team with Steve Michaelson . . . Good stamina, Mauer ran the Cornhuskers mile-and-one-half run in 5:11 and the Husker agility drill in 6.4 seconds . . . Fine prep athlete at St. Paul Harding under his father, Kenneth Mauer . . . Mark was a two year All State, All Conference and All City quarterback and linebacker . . . Also a two year All State performer in baseball and a one year All State basketball star . . . Physical Education major . . . Born: Sept. 2, 1958 . . . Kenneth and Thelma Mauer.

CAREER STATISTICS

	Rushing						Passing					
	Att.	Gn.	Loss	Net	Avg.	TD	Att.	Comp.	Pct.	Intc.	Yds.	TD
1979	10	32	15	17	1.7	0	3	1	.333	0	13	1

NATE MASON . . . 19 . . . 6-1 . . . 185 . . . Sophomore . . . Greenville, Tex. . . . 8

In 1979, Mason was the starter for the Nebraska freshman team and enters 1980 as the Huskers No. 3 quarterback . . . On the frosh squad, he completed 15 of 30 passes for 346 yards and two touchdowns . . . On the ground in 1979, he ran for 144 yards on 42 carries and scored five times . . . He also spent some time with the varsity last season . . . Quick and agile, he has a vertical jump of 30" and can run the 40-yard dash in 4.54 . . . Potentially one of the best running quarterbacks ever to play at Nebraska . . . At Greenville High School under coach Pittman Keen, he earned All District and All Greater Dallas honors as a quarterback and strong safety . . . Also an All District basketball player . . . Nickname: Skate . . . Business Management major . . . Born: Oct. 26, 1960 . . . Parents: Mr. and Mrs. John E. Mason.

CAREER STATISTICS

	Rushing					
	Att.	Gn.	Loss	Net	Avg.	TD
1979	1	2	0	2	2.0	0

WINGBACKS

ANTHONY STEELS . . . 21 . . . 5-9 . . . 195 . . . Junior . . . Sacramento, Calif. . . . 1L 33

After spending 1979 as the backup to All Big 8 Kenny Brown, Steels will now be the Huskers No. 1 wingback and return specialist for 1980 . . . In 1979, as an alternate sophomore wingback, he rushed for 29 yards on eight carries and scored a five-yard touchdown run against Oklahoma State . . . He also caught seven passes for 91 yards . . . As a kickoff and punt returner in '79, he ran back 16 kickoffs for 313 yards, for a 19.6 average, and two punts for 39 yards, for a 19.5 average . . . Strong and agile, Steels has a vertical jump of 27.3", runs the NU agility drill in 6.0 seconds and can bench press 315 lbs. . . . 1978 redshirt . . . Performed with the '77 frosh squad . . . Walked on at Nebraska after playing high school football in Italy . . . Born: Jan. 8, 1959 . . . Father: Willie Steels . . . A fine piano player and singer, Steels performs musically in the off-season . . . Nickname: Slick

CAREER STATISTICS

	Rushing						Pass Receiving		
	Att.	Gn.	Loss	Net.	Avg.	TD	No.	Yds.	TD
1979	8	36	7	29	3.6	1	7	91	0

	Kickoff Returns				Punt Returns			
	No.	Yds.	Avg.	TD	No.	Yds.	Avg.	TD
1979	16	313	19.6	0	2	39	19.5	0

TIM McCRADY . . . 22 . . . 5-9 . . . 172 . . . Senior . . . Plainview, Neb. . . . 2L 24

Another in-state walk on who has performed well as a Husker, McCrady enters Fall Camp as the Huskers No. 2 wingback . . . Waged a spirited battle with Anthony Steels in the Spring for the top position . . . In 1979, as a junior alternate and reserve, McCrady rushed for 59 yards on seven carries and caught one pass for 15 yards . . . In 1978, McCrady was a sophomore alternate behind All Big 8 Kenny Brown, but a separated shoulder against Hawaii made him miss most of the season . . . 1977 redshirt . . . Star wingback with the 1976 frosh team . . . All State running back at Plainview High School under coach Warren Washburn . . . Business Administration major . . . Born: March 18, 1958 . . . Father: Melvin McCrady . . . Nickname: Mac.

CAREER STATISTICS

	Rushing						Pass Receiving		
	Att.	Gn.	Loss	Net	Avg.	TD	No.	Yds.	TD
1978	9	70	0	70	7.8	0	5	58	0
1979	7	59	0	59	8.4	0	1	15	0
Totals	16	129	0	129	8.1	0	6	73	0

WINGBACKS

RICKY SIMMONS . . . 19 . . . 5-11 . . . 160 . . . Sophomore . . . Greenville, Tex. . . . 7

Simmons was the No. 1 wingback and return specialist on the 1979 frosh team and in 1980, enters Fall Camp as the No. 3 wingback . . . On the freshman team in '79, he rushed for 113 yards on 16 carries and scored twice, caught three passes for 52 yards . . . He also returned eight kickoffs for 240 yards and one score—a 99 yard run back against Kansas—and he returned five punts for 26 yards . . . Spent some time with the varsity as a freshman . . . When time allowed, Simmons ran sprints for the 1980 Nebraska indoor track team . . . Quarterback teammate Nate Mason and Simmons were quite a one-two punch at Greenville High School . . . In 1979, he earned All District and All Greater Dallas honors as a running back and return specialist under coach Pittman Keen . . . Recreational Administration major . . . Born: Jan. 29, 1961 . . . Parents: Clyde and Bertha Simmons.

CAREER STATISTICS

	Rushing						Kickoff Returns			
	Att.	Gn.	Loss	Net	Avg.	TD	No.	Yds.	Avg.	TD
1979	1	5	0	5	5.0	0	1	21	21.0	0

I-BACKS

CRAIG JOHNSON . . . 20 . . . 6-1 . . . 196 . . . Senior . . . Omaha, Neb. . . . 2L 30

Johnson enters 1980 as the Huskers No. 2 I-Back . . . Craig probably ranks as the country's best No. 2 halfback . . . Spent a lot of the Spring at No. 1, ahead of Jarvis Redwine . . . Johnson was the hero during many of the 1979 football Saturdays, even though he was almost redshirted for the '79 season . . . Last year as a junior, he rushed for 544 yards on 96 carries, for a 5.7 average, and scored six times . . . He was the Nebraska Offensive Player of the Game in 1979 against Iowa, Kansas and Missouri . . . Against Iowa, when I. M. Hipp was injured, Johnson and Redwine led the Huskers to a come-from-behind 24-21 win as Johnson rushed for 39 yards on 15 carries and scored once . . . Against Kansas, he rushed for 138 yards on just nine carries and scored twice, including a 94-yard touchdown run that set a Nebraska single game record . . . And against Missouri, with both Redwine and Hipp injured, Johnson came in to run for 98 yards on 17 carries . . . In '79, he rushed for over 100 yards twice, against Kansas and Kansas State (102) . . . As a sophomore reserve behind Rick Berns and Hipp, Johnson in 1978 rushed for 370 yards on 40 carries and scored four times . . . Against Kansas in '78, he ran for 192 yards and scored twice, while also catching a 78 yard touchdown pass from Tim Hager . . . For that effort he was again named the Nebraska Offensive Player of the Game . . . Great athlete, he has a vertical jump of 31 inches and a standing triple jump of 26' . . . Star half back with the 1977 freshman team . . . All State running back at Omaha Westside High School where he was Omaha's leading rusher and scorer . . . Born: Sept. 26, 1959 . . . Parents: Jerry and Karen Johnson.

CAREER STATISTICS

Rushing

	Att.	Gn.	Loss	Net	Avg.	TD
1978	40	370	0	370	9.3	4
1979	96	558	14	544	5.7	6
Totals	136	928	14	914	6.7	10

Pass Receiving

No.	Yds.	TD
2	81	1
2	12	0
4	93	1

Scoring

	TD	Pts.
1978	5	30
1979	6	36
Totals	11	66

I-BACKS

ROGER CRAIG . . . 20 . . . 6-2 . . . 204 . . . Sophomore . . . Davenport, Ia. . . . 21

The top I-Back on the 1979 freshman team, Craig enters Fall 1980 as the No. 3 I-Back on the varsity, behind Jarvis Redwine and Craig Johnson . . . As the starting freshman halfback last year, he rushed for 447 yards on 48 carries and scored three times, while catching three passes for 17 yards . . . Also spent some time with the varsity as a freshman . . . Fine athletic ability, Craig ran the Husker mile-and-one-half run in 5:22, had a standing triple jump of 28′ and ran the 40-yard dash in 4.59 . . His older brother Curtis, was a three-year starter for Nebraska at wingback from 1975-77 . . . At Davenport Central High School under coach Jim Fox, Roger earned All American and All State honors in football as an I-Back . . . Also a standout prep wrestler and track performer . . . Nickname: Dodger . . . Born: July 10, 1960 . . . Mother: Ernestine Craig.

CAREER STATISTICS

	Rushing					
	Att.	Gn.	Loss	Net	Avg.	TD
1979	7	31	0	31	4.4	0

FULLBACKS

JIM KOTERA . . . 21 . . . 6-0 . . . 205 . . . Senior . . . Omaha, Neb. . . . 2L 44

The Huskers No. 2 fullback in 1980, behind Andra Franklin . . . In 1979, he was a junior reserve letterman . . . Last year, he gained 119 yards on 17 carries, for a 7.0 average, and scored two touchdowns—on a four yard run against Penn State and on a five yard run against Oklahoma State . . . His longest run from scrimmage in 1979 was 18 yards against New Mexico State and his best rushing day was against New Mexico State, three carries for 38 yards . . . As a sophomore letterman in 1978, he gained 117 yards on 25 carries and scored three times . . . Star fullback with the 1977 frosh squad . . . Powerful, Jim is a strong blocker . . . All State and All Metro in football under coach Stan Macaitis at Omaha Gross . . . All State baseball player too . . . Business Administration major . . . Born: June 20, 1959 . . . Parents: James and Katherine Kotera.

CAREER STATISTICS

	Rushing						Pass Receiving		
	Att.	Gn.	Loss	Net	Avg.	TD	No.	Yds.	TD
1978	25	117	0	117	4.7	3	1	12	0
1979	17	119	0	119	7.0	2	1	9	0
Totals	42	236	0	236	5.6	5	2	21	0

FULLBACKS

PHIL BATES . . . 21 . . . 6-1 . . . 211 . . . Junior . . . Omaha, Neb. . . . 43

Bates enters 1980 Fall Camp as the Huskers No. 3 fullback, sharing that spot with sophomore Mark Moravec . . . Has emerged as a tough, strong runner and blocker . . . 1979 junior redshirt, Bates came to Nebraska in January of 1979 after a stint at Ellsworth, Iowa Junior College . . . Prepped at Omaha Burke High School under coach Larry Jacobson . . . Major: Criminal Justice . . . Born: Sept. 4, 1958 . . . Parents: Mr. and Mrs. Ray Webster.

I. M. HIPP
Nebraska All-Time Leading Rusher
2,940 yards

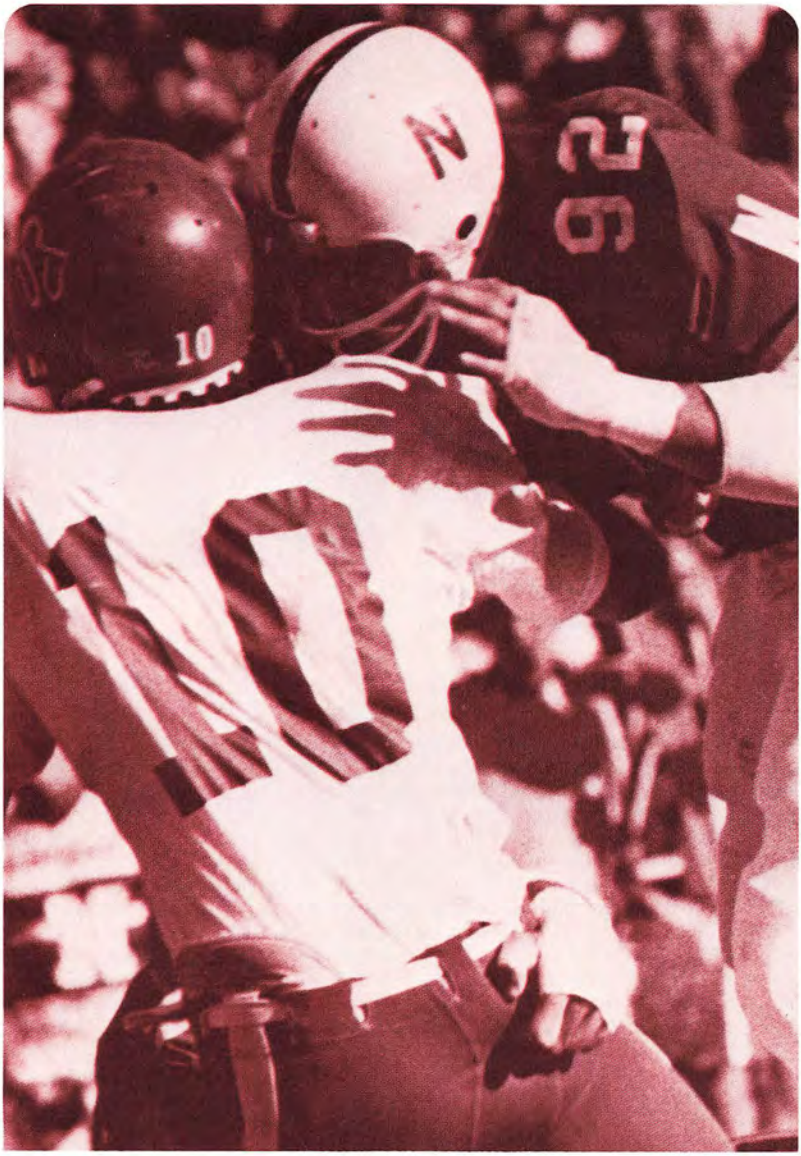

Defense '80

92

DERRIE NELSON

RIGHT END
1979 AP Honorable Mention All American
1979 First Team UPI & AP All Big 8
Big 8 Defensive Player of the Week (vs. Missouri)

Senior . . . 22 . . . 6-2 . . . 220 . . . Fairmont, Neb. . . . 2L

1980 will mark Nelson's third year of starting for the Huskers at a defensive end spot entering the current campaign as one of the most experienced defensive linemen in the country . . . In 1979, as a junior, he started on the right side and in 1978 as a sophomore, he shared the left end position with graduated Lawrence Cole . . . Last year, he had 58 total tackles, including 34 unassisted, had eight stops behind the line for a loss of 60 yards—tops among linemen—recovered two fumbles and broke up two passes . . . For his efforts, in '79 he earned first team UPI & AP All Big 8 honors and Honorable Mention AP All American . . . His most memorable game from 1979 was on Nov. 3 against Missouri, a game the Huskers won 24-21 . . . With the score 23-20 in the fourth quarter and with only seconds remaining, Nelson, playing with a severely sprained ankle, sacked Tiger quarterback Phil Bradley for an 18-yard loss—Mizzou was on the NU 11 yard line—and time ran out for the Tigers . . . For that effort, he was named the co-Big 8 Defensive Player of the Week, with graduated NU tackle Bill Barnett . . . Would have had an even greater year, but the badly sprained ankle made him miss the Kansas State and Iowa State games . . . In 1978 as a sophomore, he earned Honorable Mention AP All Big 8 honors with 42 tackles, including 20 unassisted, recovered three fumbles, intercepted a pass and blocked a punt . . . 1977 redshirt . . . Walked on and starred with the 1976 freshman team . . . Strong and agile, Nelson ran the Husker mile-and-one-half run in 5:37, has a vertical jump of 28", ran the NU agility run in 6.47 seconds and ran the 40-yard dash in 4.68 . . . Also won the 1980 NU players racquetball tournament . . . At Fairmont Public School under coach Tim

Story and Stats—Continued on page 297

66

BRENT WILLIAMS

WEAKSIDE LINEBACKER
1979 AP Honorable Mention
All Big 8

Senior . . . 22 . . . 6-0 . . . 227 . . . Inglewood, Calif. . . .2L

1980 will mark the second straight year that Brent Williams will be starting for the Huskers at the weakside linebacker position . . . In 1979 as a junior, he had 82 total tackles—second best on the team—including 49 unassisted, six stops behind the line for a loss of 24 yards, one fumble recovery and three passes broken up . . . Earned AP Honorable Mention All Big 8 honors last season . . . Would have had an even greater season but a sprained ankle against Kansas made him miss the Oklahoma State and Colorado games . . . He was the Nebraska Defensive Player of the Game against Utah State and Penn State . . . Against Utah State, he had 10 tackles, eight unassisted and one pass broken up, and against the Nitany Lions, he had 13 tackles, including seven unassisted, and one stop behind the line for a four yard loss . . . In 1978 as a sophomore understudy to graduated Lee Kunz, he had 21 tackles and two passes broken up . . . Strong, Brent can bench press 325 lbs. and with his legs lift 760 lbs. on the hip sled . . . Quick, he can also run a 4.7, 40-yard dash . . . Transferred to Nebraska in 1978 from Los Angeles Southwest Community College, where he played linebacker under coach Ron Mins . . . Prepped at Verbum Dei High School under coach Lalo Mendoza . . . Criminal Justice major . . . Born: March 13, 1958 . . . Parents: Aaron and Wilma Jackson.

CAREER STATISTICS

	Tackles			For Losses						Blk	
	UT	AT	TT	No.	Yds.	FR	PI	PBU	PAT	FG	P
1978	13	8	21	0	0	0	0	2	0	0	0
1979	49	33	82	6	24	1	0	3	0	0	0
Totals	62	41	103	6	24	1	0	5	0	0	0

41

KIM BAKER

STRONGSIDE LINEBACKER

Senior . . . 22 . . . 6-3 . . . 219 . . . York, Neb. . . . 1L

A part time starter in 1979 as a junior, as a senior in 1980 Baker will be the Huskers No. 1 strongside linebacker . . . Will team with Brent Williams to give the Huskers a great one-two punch at the linebacker positions . . . Shared the weakside 'backer spot last season with graduated Tom Vering and led the team in tackles with 90 . . . He also had 60 unassisted, three stops behind the line for nine yards in losses and two passes broken up . . . Kim was the Nebraska Defensive Player of the Game against New Mexico State, with 11 tackles, including eight unassisted and one pass broken up . . . Good leaper on pass protection, he has a 28" vertical jump . . . In 1978, as a sophomore, Baker played the strongside position, until an injury to his left knee—that required surgery—against Hawaii forced him to miss the rest of the season . . . 1977 redshirt . . . Baker starred with the 1976 freshman as a defensive end . . . At York High School as a senior, under coach Tom McClelland, he earned All State honors as a defensive end . . . Also lettered as a prepster in basketball and track . . . Criminal Justice major . . . Born: Aug. 25, 1958 . . . Parents: LeRoy and Joyce Baker . . . Was married this August to the former Sandy Monroe.

CAREER STATISTICS

	Tackles			For Losses					Blk.		
	UT	AT	TT	No.	Yds.	FR	PI	PBU	PAT	FG	P
1978	1	1	2	0	0	0	0	0	0	0	0
1979	60	30	90	3	9	0	0	2	0	0	0
Totals	61	31	92	3	9	0	0	2	0	0	0

9

RUSSELL GARY

SAFETY

Senior . . . 21 . . . 5-11 . . . 197 . . . Minneapolis, Minn. . . . 2L

Gary will be starting his third consecutive season as the Huskers No. 1 safety . . . Teams with Andy Means and Ric Lindquist to give the Huskers one of the most experienced defensive backfields in the conference . . . In 1979 as a junior, he had 50 tackles—tops among the defensive backs—including 26 unassisted, one stop behind the line for a two yard loss, one pass intercepted and two passes broken up . . . Had great efforts against Missouri and Oklahoma . . . Against the Tigers, he had 11 tackles, with six unassisted, a two yard stop behind the line, one pass intercepted and one pass broken up . . . Against the Sooners, he had 10 stops, including seven unassisted . . . Russell is the 1980 Nebraska Lifter of the Year . . . He can bench press 335 lbs. and with his legs lift 740 pounds on the hip sled . . . He also has a standing triple jump mark of 28-5 . . . Quick, he can run the 40-yard dash in 4.48 . . . In 1978 as a sophomore, he was a starter until a knee injury forced him to miss the Kansas, Oklahoma and Missouri games . . . In '78, he had 26 tackles, one pass intercepted and eight passes broken up—one short of the school record . . . Starred with the 1977 freshman as a I-Back . . . Was changed to safety during the Spring of 1978 . . . Earned All City honors as a running back at Central High School under Coach Rich Robinson in 1976 . . . Also a fine prep basketball performer . . . Born: July 31, 1959 . . . Parent: Mr. and Mrs. Prentice Gary.

CAREER STATISTICS

		Tackles		For Losses						Blk.	
	UT	AT	TT	No.	Yds.	FR	PI	PBU	FG	PAT	P
1978	17	9	26	0	0	0	1	8	0	0	0
1979	26	24	50	1	2	0	1	2	0	0	0
Totals	43	33	76	1	2	0	2	10	0	0	0

34

ANDY MEANS

RIGHT CORNERBACK
1979 Second Team AP
All Big 8
ABC-TV Defensive Player
of the Game (vs. Oklahoma)

Senior . . . 22 . . . 6-0 . . . 187 . . . Holdrege, Neb. . . . 2L

One of the most experienced cornerbacks in the country, 1980 will be Means' third straight full-time season of starting for the Huskers at the right cornerback spot . . . During the '80 Spring camp, he suffered a hairline fracture above the right eye, but he should be back at full speed this Fall . . . In 1979, he had 31 tackles, including 24 unassisted, three passes intercepted and three others broken up . . . For his efforts, he earned second team AP All Big 8 honors . . . Had a great day against Oklahoma until a deep thigh bruise in the third quarter forced him out of the game . . . Against OU, he had three unassisted tackles and one pass interception and himself prevented three potential Sooner scores . . . In that game, he was named ABC-TV and Nebraska Defensive Player of the Game . . . In 1978 as a sophomore starter, he earned AP Honorable Mention All Big 8 honors, with 35 tackles, three passes intercepted and eight others broken up—just one away from the NU single season record . . . Quick, Andy has run a 4.4, 40-yard dash . . . 1977 redshirt . . . Walked on with the freshman as a defensive back in 1976 . . . At Holdrege High School under Coach Ted Mills, Means earned All Conference defensive back honors in 1975 . . . Also played split end as a prepster . . . Fine high school athlete, lettered in basketball and track too . . . His father, Dr. Arden Means—a dentist in Omaha—played football for the Huskers from 1948-50 . . . History and political science major in Teachers College . . . Born: May 14, 1958 . . . Parents: Dr. and Mrs. Arden V. Means.

CAREER STATISTICS

	Tackles			For Losses						Blk.	
	UT	AT	TT	No.	Yds.	FR	PI	PBU	FG	PAT	P
1978	23	12	35	3	6	0	3	8	0	0	0
1979	24	7	31	0	0	0	3	3	0	0	0
Totals	47	19	66	3	6	0	6	11	0	0	0

15

RIC LINDQUIST

LEFT CORNERBACK
1979 First Team
Academic All Big 8

Junior . . . 21 . . . 5-10 . . . 179 . . . Plattsmouth, Neb. . . . 1L

In 1979 as a sophomore, Lindquist took over the No. 1 left cornerback spot early in the season and continues to be the Huskers top performer at that position . . . In '79, he had 45 tackles, including 26 unassisted, three passes intercepted and six passes broken up . . . Against Kansas State last year, a game the Huskers won 21-12, Lindquist tied a Nebraska single game mark by intercepting three passes against KSU's Darrell Dickey . . . The mark was established by Dana Stephenson vs. Colorado in 1969 and by Joe Blahak vs. Kansas State's Lynn Dickey in 1970 . . . Also had good efforts against Missouri (10 tackles) and in the Cotton Bowl against Houston (eight tackles and one pass broken up) . . . A member of Sigma Chi, Lindquist was named to the Greek All American team . . . Good athlete, Lindquist has a 30" vertical jump and can standing triple jump 26'-8" . . . Suffered a concussion against Oklahoma but came back strong in the Cotton Bowl game against Houston . . . 1978 redshirt . . . Walked on and played with the 1977 frosh squad as a right cornerback . . . Earned All State football honors at Plattsmouth High School under coach Chuck Mizerski as a wingback and safety . . . Also was an All State basketball performer . . . Excellent student, Rick was a first team Academic All Big 8 choice with a 3.635 average in Business College (Pre-Law) and he was the valedictorian of his senior high school class at Plattsmouth . . . Full name: Eric Howard Lindquist . . . Born: March 6, 1959 . . . Parents: Howard and Pauline Lindquist.

CAREER STATISTICS

	Tackles			For Losses					Blk.		
	UT	AT	TT	No.	Yds.	FR	PI	PBU	PAT	FG	P
1979	26	19	45	0	0	0	3	6	0	0	0

LEFT ENDS

JIMMY WILLIAMS . . . 19 . . . 6-3 . . . 216 . . . Junior . . . Washington, D.C. . . . 1L 96

After a year as Derrie Nelson's backup on the right side, Williams enters 1980 as the Huskers No. 1 left end . . . In '79, as a sophomore alternate letterman, he had 13 tackles, one stop behind the line for a 17 yard loss, one fumble recovery and one pass broken up . . . Star defensive end with the 1978 frosh . . . Brother Toby Williams is the Huskers starting left defensive tackle . . . One of four Williams on this year's team—Jimmy, Toby, linebacker Brent and tight end Jamie . . . Good athlete, Jimmy has a vertical jump of 32 inches, a standing triple jump of over 27', can manuever the Husker agility run in 6.55 seconds and has been clocked at 4.5 in the 40-yard dash . . . Walked on with his brother in 1978 . . . Jimmy and Toby were born one year apart, Jimmy on Nov. 15, 1960 and Toby Nov. 19, 1959 . . . At Woodrow Wilson High School under coach Bernard Hogans, Williams was his team's Most Valuable Player as a linebacker . . . Also a prep track letterman . . . Physical Education major in Teacher's College . . . Comes from a large family, six brothers and two sisters . . . Parents: James and Flora Williams.

CAREER STATISTICS

	Tackles			For Losses						Blk.	
	UT	AT	TT	No.	Yds.	FR	PI	PBU	FG	PAT	P
1979	8	15	3	1	17	1	0	1	0	0	0

DARYL HOLMES . . . 21 . . . 6-3 . . . 203 . . . Senior . . . Chicago, Ill. . . . 94

Holmes will be the Huskers No. 2 left end in 1980 . . . Was a reserve junior with the varsity in 1979, saw action in the Iowa State game . . . Played with the varsity in 1978 . . . Redshirted in 1977 . . . Daryl walked on and played with the frosh in 1976 . . . Ran the mile-and-one-half run in 5:30, has a vertical jump of 28" and a standing triple jump of 26'-8" . . . Prep All American tight end, linebacker and defensive end at Mendel Catholic High School under coach Mike McDonough . . . Also lettered in track . . . Business Administration major . . . Born: Oct. 20, 1958 . . . Parents: Mr. and Mrs. Moses D. Holmes, Sr.

CAREER STATISTICS

	Tackles			For Losses						Blk.	
	UT	AT	TT	No.	Yds.	FR	PI	PBU	FG	PAT	P
1978	3	1	4	2	17	0	0	0	0	0	0
1979	1	0	1	0	0	0	0	0	0	0	0
Totals	4	1	5	2	17	0	0	0	0	0	0

LEFT ENDS

DARWIN MILES . . . 21 . . . 6-0 . . . 201 . . . Junior . . . Omaha, Neb. . . . 91

After sitting out last year to gain eligibility, Miles enters Fall Camp as the Huskers No. 3 left end . . . 1978 redshirt . . . Miles walked on in 1977 and was the freshman's starting weakside linebacker . . . Good endurance, ran the Huskers mile-and-one-half run in 5:17 . . . At Omaha North High School under Coach Jerry Wilkes, Darwin earned Honorable Mention All State honors as a linebacker . . . Recreation major in Teachers College . . . Former star NU fullback Dick Davis, 1966-68, is Miles' uncle . . . Parents: Willie and Janice Miles.

LEFT TACKLES

TOBY WILLIAMS . . . 20 . . . 6-4 . . . 244 . . . Sophomore . . . Washington, D.C. . . . 97

Following a good Spring effort, combined with the back injury to senior David Clark, Toby Williams enters 1980 Fall Camp as the Huskers No. 1 left tackle . . . Will battle Clark this Fall for the top spot . . . Nebraska could have the only starting left defensive line in the country that are brothers, left end Jimmy Williams and Toby at left tackle . . . 1979 redshirt . . . Starred with the 1978 frosh as a walk on defensive tackle . . . At Woodrow Wilson High School under Coach Bernard Hogans, he played defensive and offensive tackle . . . Very agile and quick for his size, he has a 25'-8" vertical jump, great for pass rushing, and can run the 40-yard dash in 4.83 . . . Full name: Tobias Williams . . . Born: Nov. 19, 1959 . . . Parents: Mr. and Mrs. James Williams.

LEFT TACKLES

DAVID CLARK . . . 22 . . . 6-3 . . . 246 . . . Senior . . . Odessa, Tex. . . . 2L 63

After a good season last year as an alternate left tackle, Clark missed all of Spring Camp with a ruptured disc . . . To take care of it, he traveled to Canada for a special procedure involving an enzyme injection into the injured disc. NU graduated offensive lineman Mark Goodspeed had the same ailment in 1978 and was healed by the enzyme injection and went on to a great season last year . . . Clark is expected back at full speed this Fall . . . Last year as a junior letterman behind Rod Horn, he had 20 tackles, including 15 unassisted and six stops behind the line for a loss of 28 yards . . . Best effort in 1979 was against Kansas State, four unassisted tackles and two sacks for a loss of 10 yards . . . In 1978 as a letterman again behind Horn, he had 23 tackles and recovered three fumbles . . . Walked on in 1977 from UTEP, where he was a defensive tackle as a freshman with the varsity in 1976 . . . In 1977, while gaining eligibility, he was named Nebraska's Mr. Redshirt, for his lifting ability . . . Clark can bench press over 350 lbs. and power clean over 275 lbs. . . . Played offensive tackle at Odessa High School . . . Also three year prep track letterman . . . Older brother Kelvin, now with the Denver Broncos, was an NU All American offensive tackle in 1978 . . . Elementary Education major . . . Born: July 2, 1958 . . . Parents: Mr. and Mrs. C. K. Clark . . . Clark was married in July to the former Janna Strasheim.

CAREER STATISTICS

	Tackles			For Losses						Blk.	
	UT	AT	TT	No.	Yds.	FR	PI	PBU	PAT	FG	P
1978	17	6	23	2	15	3	0	0	0	0	0
1979	15	5	20	6	28	0	0	0	0	0	0
Totals	32	11	43	8	43	3	0	0	0	0	0

MIKE KEELER . . . 19 . . . 6-4 . . . 244 . . . Sophomore . . . Omaha, Neb. . . . 61

Nebraska's No. 3 left tackle in 1980 . . . Keller was a star defensive tackle for the freshman in 1979 . . . Extremely strong, he can bench press 360 lbs. and with his legs, lift 750 lbs. on the hip sled . . . Standout prep offensive and defensive tackle at Omaha Burke High School under Coach Larry Jacobson . . . At Burke as a senior in 1977, he earned first team All State and All Metro honors . . . Also lettered in wrestling and track . . . Played in the 1978 Nebraska Shrine Game . . . Business Administration major . . . Born: Sept. 21, 1960 . . . Parents: Jim and Maxine Keeler.

MIDDLE GUARDS

CURT HINELINE . . . 21 . . . 6-3 . . . 242 . . . Junior . . . Bellevue, Wash. . . . 1L 59

After a year as the Huskers No. 3 middle guard behind seniors Kerry Weinmaster and Oudious Lee, in 1980 Hineline enters Fall camp as Nebraska's No. 1 man in the middle . . . In 1978 as a sophomore reserve letterman, he had seven tackles, four unassisted, and two stops behind the line for a 15 yard loss . . . 1978 redshirt . . . Starred with the frosh in 1977 as the middle guard . . . In '77, he also spent some time with the varsity, playing against Kansas and recovering a fumble . . . Quick and strong, Hineline ran the NU agility run in 6.58 seconds, can bench press 380 lbs., hip sled, 920 lbs., and vertical jump 30" . . . Two years All State and All Conference defensive and offensive tackle, linebacker and defensive end at Interlake High School under coach Rollie Robins . . . One year All Conference prep baseball player . . . Business Administration major . . . Born: Jan. 31, 1959 . . . Parents: Leland and Mary Hineline . . . Engaged to Teri Graybill.

CAREER STATISTICS

	Tackles			For Losses						Blk.	
	UT	AT	TT	No.	Yds.	FR	PI	PBU	PAT	FG	P
1977	0	1	1	10	0	1	0	0	0	0	0
1979	4	3	7	2	15	0	0	0	0	0	0
Totals	4	4	8	2	15	1	0	0	0	0	0

JEFF MERRELL . . . 19 . . . 6-4 . . . 248 . . . Sophomore . . . Huntsville, Ala. . . . 74

In 1979, Merrell was the starting middle guard for the freshman and enters 1980 as Nebraska's No. 2 middle guard, behind Curt Hineline . . . As a senior at Butler High School in 1978, he earned All American honors as an offensive tackle and defensive end . . . One of the nations most highly recruited prep lineman in 1979 . . . Large family, has five sisters and two brothers . . . Born: Jan. 14, 1961 . . .Mother: Idell Merrell.

DENNIS WEES . . . 20 . . . 6-0 . . . 218 . . . Sophomore . . . Omaha, Neb. . . . 62

Loretta Wees.

In 1980, Wees will be the Huskers No. 3 middle guard . . . 1979 redshirt . . . Dennis walked on as a freshman in 1978 and started for the frosh at linebacker . . . In 1977 at Omaha South High School under Coach Jack Ohelendt, he earned Honorable Mention All State and first team All Metro honors as an offensive tackle and linebacker . . . Tough hitter . . . Good endurance, ran the Huskers mile-and-one-half run in 5:50 . . . Marketing major in Business College . . . Born: Jan. 22, 1960 . . . Parents: Stanley and

RIGHT TACKLES

HENRY WAECHTER . . . 21 . . . 6-7 . . . 256 . . . Junior . . . Epworth, Ia. . . . 75

After a redshirt season in 1979, Waechter will be the Huskers No. 1 right tackle in 1980 . . . Teams with Toby Williams to give NU a pair of young, but potentially very talented defensive stoppers . . . Played defensive tackle at Waldorf Junior College in 1977 and '78 under coach Dave Bolstorff . . . At Waldorf, he earned JC All American and All Conference honors . . . As a senior at Western Dubuque High School in 1976, under Coach Jim Killbreath, he was an All Conference defensive tackle and tight end . . . Also a prep wrestler . . . Very quick for his size, he runs a 4.84, 40-yard dash . . . Name pronounced: Wax-ter . . . Large family, three sisters and three brothers . . . Born: Feb. 13, 1959 . . . Parents: Carl and Vivian Waechter.

DAVE STROMATH . . . 6-5 . . . 241 . . . Junior . . . Millard, Neb. . . . 99

The Huskers No. 2 right tackle behind Henry Waechter in 1980 . . . A 1979 sophomore reserve, Stromath was redshirted in 1978 . . . Played with the 1977 freshman as a walkon . . . Quick, he ran the Huskers agility run in 6.6 seconds . . . At Millard High School in 1976 under Coach Don Bailey, Dave earned All Conference honors as an offensive and defensive tackle, and as a defensive and tight end . . . Also lettered in basketball . . . As a prepster, Stromath was a member of the National Honor Society . . . Born: Feb. 25, 1959 in Chaumont, France . . . Civil Engineering major . . . Mother: Roma Fackler.

TOM GDOWSKI . . . 20 . . . 6-4 . . . 240 . . . Sophomore . . . Fullerton, Neb. . . . 93

After a redshirt season in 1979, Gdowski enters Fall Camp as the Huskers No. 3 right tackle . . . Started for the freshman as a defensive tackle in 1978 . . . In 1977 at Fullerton Public School, Gdowski was an All State and All Conference offensive and defensive tackle . . . Also a prep basketball, track and golf letterman . . . Quick, ran the NU agility drill in 6.6 seconds . . . Name pronounced: G-dowski . . . Born: Aug. 12, 1960 . . . Parents: Eddie and Mary Lou Gdowski.

RIGHT ENDS

DAN LINDSTROM . . . 22 . . . 6-2 . . . 209 . . . Senior . . . Oakland, Neb. . . . 2L 98

Nebraska's No. 2 right end in 1980 behind Derrie Nelson . . . Lindstrom could also switch to the left side if needed . . . Missed all of Spring Camp with a fractured right foot, but is expected back at full speed this Fall . . . As a junior in 1979, lettered behind starter Lawrence Cole on the left side . . . Started Kansas State game . . . In '79, had 15 tackles, including seven unassisted and one pass intercepted, against Penn State . . . In 1978 as a sophomore letterman behind All American George Andrews, Lindstrom had 14 tackles . . . 1977 redshirt . . . Walked on and starred with the 1976 freshman . . . Brother Scott is a Husker middle guard . . . Multi-talented athlete at Oakland-Craig High School . . . Under coach Clarence Goracke, Lindstrom earned All Conference football honors at tight and defensive end for three years in a row . . . Also a two-year All Conference basketball player . . . Agricultural major . . . Born: April 25, 1958 . . . Parents: Mr. and Mrs. Robert Lindstrom.

CAREER STATISTICS

	Tackles			For Losses					Blk.		
	UT	AT	TT	No.	Yds.	FR	PI	PBU	PAT	FG	P
1978	7	7	14	2	11	0	0	0	0	0	0
1979	7	8	15	0	0	0	1	0	0	0	0
Totals	14	15	29	2	11	0	1	0	0	0	0

TODD SPRATTE . . . 19 . . . 6-4 . . . 218 . . . Sophomore . . . Rochester, Minn. . . . 81

In 1980, Spratte will be the Huskers No. 3 right end . . . Star player with the freshman in 1979 as a defensive end, Spratte injured his knee late in the season, which required surgery . . . Was back to full speed this Spring . . . Also spent some time with the varsity last year . . . Strong and agile, Todd can bench press 335 lbs. and has a standing vertical jump of 28" . . . At John Marshall High School under Coach John Drews, earned All American, All State and All Conference football honors as a halfback, tight end and defensive end . . . Star prep weight performer in track, put the shot 60' and threw the discus 176'-5" . . . Also lettered in basketball and track . . . Name pronounced: Sprat-tee . . . Business major . . . Born: Oct. 9, 1960 . . . Parents: Robert and Bev Spratte.

STRONGSIDE LINEBACKERS

STEVE DAMKROGER . . . 20 . . . 6-0 . . . 227 . . . Sophomore . . . Lincoln, Neb. . . . 1L 35

Following a fine freshman season in 1979 with the varsity, Damkroger enters 1980 as the Huskers No. 2 strongside 'backer . . . Teams with Steve McWhirter to give Nebraska two of the best sophomore linebackers in the country . . . In 1979 as a freshman, he was redshirted in 1978—his initial frosh season—he lettered as a reserve and speciality team performer . . . Last year, had 16 tackles, including 11 unassisted, two stops behind the line for 25 yards in losses, one fumble recovery against New Mexico State and one pass broken up, against Utah State . . . Earned All American, All State and All City honors as a fullback-linebacker at Lincoln Northeast High School under Coach Bob Els . . . Father Ralph was a Cornhusker star end in the late 1940s, while brother Maury was a standout NU fullback from 1972-74 . . . Wildlife Management major in Agriculture . . . Born: Jan. 25, 1960 . . . Parents: Mr. & Mrs. Ralph Damkroger.

CAREER STATISTICS

	Tackles			For Losses					Blk.		
	UT	AT	TT	No.	Yds.	FR	PI	PBU	PAT	FG	P
1979	11	5	16	2	25	1	0	1	0	0	0

RANDY FLORELL . . . 22 . . . 6-2 . . . 235 . . . Senior . . . Holdrege, Neb. . . . 77

The Huskers No. 3 strongside linebacker . . . In 1979 and '78, Florell was a Husker reserve . . . 1977 redshirt . . . Walked on and played with the NU freshman . . . Has also played middle guard during his Cornhusker career . . . Very strong, he can bench press 335 lbs. and on the hip sled, lift 930 lbs. . . .At Holdrege High School, under Coach Ted Mills, he earned All State football honors as a linebacker . . . Also lettered in basketball and baseball . . . Business Education major in Teachers College . . . Born: Nov. 12, 1957 . . . Parents: Edward and Irene Florell.

WEAKSIDE LINEBACKERS

STEVE McWHIRTER . . . 20 . . . 6-2 . . . 228 . . . Sophomore . . . Fairfield, Ia. . . . 1L 45

Goes into Fall camp 1980 as Nebraska's No. 2 weakside 'backer . . . Spent some of Spring camp No. 1 at this position . . . Lettered last year as a freshman alternate behind Brent Williams . . . Missed the Cotton Bowl game because of an injured knee suffered late in the season that required surgery . . . Was 100 per cent for Spring camp . . . In 1979, had 20 tackles, including 17 unassisted, two stops behind the line for losses of 12 yards, one pass intercepted against Oklahoma State and two passes broken up . . . 1978 redshirt, his initial frosh season . . . Great specialty team performer . . . At Fairfield High School as a linebacker in 1977, his senior year, McWhirter earned All American, All State and All Conference honors . . . One of the most highly recruited prep linebackers that year . . . Married: wife's name is Pam . . . Agri-business major . . . Born: Dec. 21, 1959 . . . Parents: Ed and Betty McWhirter.

CAREER STATISTICS

	Tackles			For Losses						Blk.	
	UT	AT	TT	No.	Yds.	FR	PI	PBU	FG	PAT	P
1979	17	3	20	2	12	0	1	2	0	0	0

BRENT EVANS . . . 20 . . . 6-2 . . . 227 . . . Sophomore . . . Chesterfield, Mo. . . . 48

Nebraska's No. 3 weakside linebacker this season . . . 1979 redshirt . . . Played with the 1978 freshman as a fullback . . . In 1977 as a senior at Hazelwood West High School under Coach Dick Brownlee, he earned All Conference football honors as a fullback . . . Also lettered in basketball and baseball . . . As a prep baseball performer, he was an All State pitcher . . . Full name: John Brent Evans . . . Business major . . . Born: Jan. 30, 1960 . . . Parents: Tom and Marlene Evans.

LEFT CORNERBACKS

RODNEY LEWIS . . . 21 . . . 6-0 . . . 189 . . . Junior . . . Minneapolis, Minn. . . . 1L 5

After a year as a sophomore reserve cornerback in 1979, Lewis enters 1980 as the Huskers No. 2 left cornerback behind Ric Lindquist . . . Lettered last year . . . Broke up a pass against New Mexico State . . . 1978 redshirt . . . Walked on in 1977 and started with the frosh . . . Strong and quick, Lewis can bench press 325 lbs. and runs a consistent 4.43, 40-yard dash . . . This spring, Lewis ran the fastest 40-yard dash of any Husker, at 4.3 . . . Was an All State and All City honoree at Central High School under Coach Rich Robinson . . . As a prepster, he played safety, linebacker, cornerback and fullback . . . Also starred in high school in basketball and track . . . Attended Central with NU starting safety, Russell Gary . . . Criminal Justice Major . . . Born: April 2, 1959 . . . Mother: Rosalind Lewis.

CAREER STATISTICS

	Tackles			For Losses						Blk.	
	UT	AT	TT	No.	Yds.	FR	PI	PBU	PAT	FG	P
1979	0	1	1	0	0	0	0	1	0	0	0

PAT LARSEN . . . 20 . . . 6-0 . . . 183 . . . Sophomore . . . Fullerton, Neb. . . . 3

The Huskers No. 3 left cornerback in 1980 . . . Larsen was redshirted in 1979 . . . Walked on and started for Nebraska at cornerback for the 1978 freshman . . . Fine athlete at Fullerton Public High School . . . Played football under Coach Ray Diez . . . High school teammate of NU defensive tackle Tom Gdowski . . . Major undecided . . . Born: Sept. 22, 1960 . . . Parents: Glen and Mary Larsen.

MONSTERS

KRIS VAN NORMAN . . . 20 . . . 6-1 . . . 191 . . . Sophomore . . . Minden, Neb. . . . 38

Enters Fall camp as the Huskers No. 1 monster . . . Will battle L. G. Searcey and Sammy Sims for the top spot in the Fall . . . Shared the No. 1 spot with Searcey this Spring . . . 1979 redshirt . . . Starred for the 1978 frosh at monster . . . In 1977 as a senior at Minden High School under Coach Jim Nolan, he was the Class B Offensive Player of the Year as a running back, gaining 1,207 yards . . . Also was an All State and two time All Conference performer as a linebacker . . . All Conference in basketball and lettered four years in track . . . Related to Larry Kramer, NU All American tackle in 1964 . . . Business major . . . Born: June 30, 1960 . . . Parents: Mr. and Mrs. Ray Van Norman.

MONSTER

L. G. SEARCEY . . . 20 . . . 6-1 . . . 183 . . . Junior . . . Wymore, Neb. . . . 37

Is No. 2 on the depth chart at monster, Searcey will vye for the top spot this Fall with Kris Van Norman and Sammy Sims . . . Was No. 1 for a good part of the Spring . . . 1979 reserve monster . . . 1978 redshirt . . . '77 walkon and started with the frosh at monster . . . Good stamina, ran the Huskers mile-and-one-half run this Spring, in 5:04 . . . Played quarterback and defensive back at Wymore Southern under coach Tim Logsdon . . . As a senior in 1976, he earned All State defensive back honors and played in the Nebraska Shrine Game in 1977 . . . Honorable Mention All State basketball player and also lettered in track . . . Business Administration major . . . Full name: Leo Gregg Searcey . . . Born: Dec. 13, 1958 . . . Parents: Russell and Rosella Searcey.

SAMMY SIMS . . . 22 . . . 6-0 . . . 184 . . . Junior . . . Lubbock, Tex. . . . 1L 6

Missed most of Spring camp with a broken jaw and is No. 3 monster on the depth chart . . . But in 1979, he was No. 2 behind Mark LeRoy and will battle for the top spot this Fall . . . In '79 as an alternate sophomore letterman, he had 11 total tackles, nine unassisted, a fumble recovery against Kansas, an intercepted pass against Utah State and one pass broken up against New Mexico State . . . In 1978, Sims was redshirted and switched from cornerback to monster . . . In 1977, as a freshman, he spent time with both the freshman and varsity . . . Agressive hitter and extremely quick, Sims can run a 4.56, 40-yard dash . . . Standout prep football player at Estacado High School under Coach Louis Kelley . . . Outstanding prep track performer, in 1977 he won the Texas state 440-yard dash, in 47.7 . . . Ran indoor track for the Huskers this winter . . . Business major . . . Born: March 22, 1958 . . . Parents: Charles and May West.

CAREER STATISTICS

		Tackles		For Losses						Blk.	
	UT	AT	TT	No.	Yds.	FR	PI	PBU	PAT	FG	P
1977	2	0	2	0	0	0	0	0	0	0	0
1979	9	2	11	0	0	1	1	1	0	0	0
Totals	11	2	13	0	0	1	1	1	0	0	0

RIGHT CORNERBACKS

DAVE LIEGL . . . 22 . . . 5-8 . . . 170 . . . Senior . . . Central City, Neb. . . . 2L 28

Enters Fall camp 1980 as the Huskers No. 2 right cornerback behind Andy Means . . . Starts this season as the Cornhuskers top punt returner . . . In 1979 as a junior right cornerback again behind Means, Liegl had three tackles and three passes broken up, (Oklahoma State, Colorado, and Iowa State) . . . Played well in the Oklahoma game when Means was injured . . . Good return man, in 1979 Liegl ran back 16 punts for 112 yards and a 7.0 average . . . Had a great Cotton Bowl game against Houston, returned three punts for 58 yards, including a 40-yarder in the third quarter . . . Lettered in 1978 as a sophomore alternate behind Tim Fischer . . . In '78, he had 10 tackles, one fumble recovery and one pass broken up . . . 1977 redshirt . . . Walked on and starred with the 1976 freshman . . . Good overall athlete, Liegl can lift 760 lbs. on the hip sled, run the NU agility drill in 6.1 seconds and the 40-yard dash in 4.49 . . . Played prep ball at Central City . . . Major: Accounting . . . Born: March 29, 1958 . . . Father: Mr. Ernest Liegl.

CAREER STATISTICS

	Tackles			For Losses					Blk.		
	UT	AT	TT	No.	Yds.	FR	PI	PBU	PAT	FG	P
1978	7	3	10	1	6	1	0	1	0	0	0
1979	2	1	3	0	0	0	0	3	0	0	0
Totals	9	4	13	1	6	1	0	4	0	0	0

Punt Returns

	No.	Yds.	Avg.	TD
1978	3	–4	— —	–
1979	16	112	7.0	0
Totals	19	108	5.7	0

DAN FISCHER . . . 21 . . . 5-9 . . . 177 . . . Sophomore . . . Lincoln, Neb. . . . 26

After a redshirt year in 1979, Fischer enters 1980 as the Huskers No. 3 right cornerback . . . Walked on in 1978 and started with the NU freshman . . . One of nine Fischers to play football at Nebraska . . . Included in that group are: Clete—his father and NU offensive line and kicking coach; brothers Pat (1972-73) and Tim (1976-78) and his uncles; Kenny (now coach at Grand Island High School), Rex, John, Jerry and Pat (former star defensive back with the Washington Redskins) . . . Played halfback and monster at Lincoln Southeast High School under Coach Frank Solich, now NU frosh mentor . . . Animal Science major . . . Dan's a wild cow rider for the NU rodeo, along with Husker players Tim Holbrook and Brian Iodence . . . Born: Aug. 23, 1959 . . . Parents: Clete and Doris Fischer.

SAFETY

JEFF KREJCI . . . 21 . . . 6-0 . . . 175 . . . Junior . . . Schuyler, Neb. . . . 1L 2

Will play behind Russell Gary at safety in 1980 . . . In 1979 as a sophomore alternate behind Gary, Krejci lettered with five unassisted tackles, a fumble recovery against New Mexico State, a pass intercepted and a pass broken up against Kansas . . . 1978 redshirt . . . Walked on to play with the 1977 freshman . . . Fine player on the NU punt return team . . . Good jumping ability, Jeff has a 30" standing vertical jump . . . At Schuyler Central High School under Coach Gene Hunting in 1976, Krejci was the Nebraska Class B Defensive Player of the Year and a Class B All State quarterback . . . Also a second team All State basketball performer and lettered for four years in track . . . Business major . . . Name pronounced: Kra-chee . . . Born: Oct. 10, 1958 in Lundstul, Germany . . . Parents: Ron and Dorothy Krejci . . . Jeff is engaged to Tami Kroeger.

CAREER STATISTICS

	Tackles			For Losses						Blk.	
	UT	AT	TT	No.	Yds.	FR	PI	PBU	FG	PAT	P
1979	5	0	5	0	0	1	1	1	0	0	0

PUNTER

SCOTT GEMAR . . . 22 . . . 6-2 . . . 199 . . . Senior . . . Sutton, Neb. . . . 1

After a good Spring, Gemar enters Fall Camp as the Huskers No. 1 punter . . . He will battle kicker Kevin Seibel for the top punting spot this Fall . . . Severely sprained his ankle playing basketball this summer, so his status is questionable . . . Junior alternate last year behind All Big 8 Tim Smith, punted twice for 65 yards and a 32.0 average . . . 1978 sophomore reserve . . . 1977 redshirt . . . Walked on and played for the 1976 frosh . . . Star athlete at Sutton High School . . . Earned All Conference football and basketball honors . . . Prep Coach: Jon Schoneberg . . . Agriculture major . . . Born: Oct. 21, 1957 . . . Parents: Max and Val Gemar . . . Gemar is married.

CAREER STATISTICS

	Punting		
	No.	Yds.	Avg.
1979	2	64	32.0

1980 NEBRASKA FOOTBALL DEPTH CHART

(Preliminary)

OFFENSE

TE 87 Jeff Finn**, 82 Steve Davies**, 80 JAMIE WILLIAMS, 84 DAN HILL, 89 MITCH KRENK

LT 65 RANDY THEISS, 76 Mike Bruce, 57 JEFF KWAPICK

LG 64 Joe Adams*, 70 Gary England*, 58 MATT BRANDL

C 50 DAVE RIMINGTON*, 55 BRAD JOHNSON, 52 Trey DeLoach*

RG 53 Randy Schleusener**, 71 Bruce Lingenfelter, 68 MIKE MANDELKO, 69 KURT GLATHER

RT 73 Dan Hurley*, 78 Tom Carlstrom, 72 Peter Boll

SE 29 Todd Brown*, 88 Scott Woodard**, 95 John Noonan

QB 11 Jeff Quinn**, 17 Mark Mauer*, 8 NATE MASON, 19 BRUCE MATHISON,

IB 12 Jarvis Redwine*, 30 Craig Johnson**, 21 ROGER CRAIG, 27 Randy Landwehr

WB 33 Anthony Steels*, 24 Tim McCrady**, 7 RICKY SIMMONS, 32 DAVE McCUE

FB 39 Andra Franklin***, 44 Jim Kotera**, 43 PHIL BATES, 42 MARK MORAVEC

K 49 Kevin Seibel*

P 1 Scott Gemar

DEFENSE

LE 96 Jimmy Williams*, 94 Daryl Holmes, 91 Darwin Miles, 83 Dick Peterson

LT 97 TOBY WILLIAMS 63 David Clark**, 61 MIKE KEELER, 67 Jack Lonowski

MG 59 Curt Hineline*, 74 JEFF MERRELL, 72 DENNIS WEES, 56 FELIX WHITE

RT 75 HENRY WAECHTER, 99 Dave Stromath, 93 TOM GDOWSKI, 90 BILL VAN LENT

RE 92 Derrie Nelson**, 98 Dan Lindstrom**, 81 TODD SPRATTE, 85 Donnie Bess

SLB 41 Kim Baker*, 35 Steve Damkroger*, 77 Randy Florell

WLB 66 Brent Williams**, 45 Steve McWhirter**, 48 Brent Evans

MON 38 KRIS VAN NORMAN, 42 L. G. Searcey, 6 Sammy Sims*, 23 TIM HOLBROOK

LCB 15 Ric Lindquist*, 5 Rodney Lewis*, 3 PAT LARSEN, 16 PHIL TRENT, 4 WARREN BELL

RCB 34 Andy Means**, 28 Dave Liegl**, 26 DAN FISCHER, 14 BRIAN IODENCE

SAF 9 Russell Gary**, 2 Jeff Krejci*

*Letters Earned
SOPHS CAPITALIZED

1980 NEBRASKA EXPERIENCE CHART

RETURNING LETTERMEN—36

(Letters, 1979 Status in Parenthesis)

OFFENSE (20)

TIGHT END—Jeff Finn (2, alternate), Steve Davies (2, reserve), Jamie Williams (1, reserve)

LEFT TACKLE—None

LEFT GUARD—Joe Adams (1, alternate), Gary England (1, reserve)

CENTER—Dave Rimington (1, reserve), Trey DeLoach (1, reserve)

RIGHT GUARD—Randy Schleusener (2, starter)

RIGHT TACKLE—Dan Hurley (1, alternate)

SPLIT END—Todd Brown (1, reserve), Scott Woodard (2, alternate)

QUARTERBACK—Jeff Quinn (2, starter), Mark Mauer (1, reserve)

FULLBACK—Andra Franklin (3, starter), Jim Kotera (2, reserve)

I-BACK—Jarvis Redwine (1, starter), Craig Johnson (2, alternate)

WINGBACK—Anthony Steels (1, alternate), Tim McCrady (2, reserve)

KICKER—Kevin Seibel (1, starter)

DEFENSE (16)

LEFT END—Jimmy Williams (1, alternate)

LEFT TACKLE—David Clark (2, alternate)

MIDDLE GUARD—Curt Hineline (1, reserve)

RIGHT TACKLE—None

RIGHT END—Derrie Nelson (2, starter), Dan Lindstrom (2, alternate)

WEAKSIDE LINEBACKER—Brent Williams (2, starter), Steve McWhirter (1, alternate)

STRONGSIDE LINEBACKER—Kim Baker (1, co-starter), Steve Damkroger (1, reserve)

LEFT CORNERBACK—Ric Lindquist (1, starter), Rodney Lewis (1, reserve)

MONSTER—Sammy Sims (1, alternate)

SAFETY—Russell Gary (2, starter), Jeff Krejci (1, alternate)

RIGHT CORNERBACK—Andy Means (2, starter), Dave Liegl (2, alternate)

PUNTER—None

1979 NEBRASKA LETTERMEN LOST

LETTERMEN LOST—25

(Letters, 1979 Status in Parenthesis)

OFFENSE (14)

TIGHT END—Junior Miller, (3, starter)
LEFT TACKLE—Dan Steiner, (1, starter)
LEFT GUARD—John Havekost, (3, starter), Dan Rice, (1, reserve)
CENTER—Kelly Saalfeld, (3, starter), Jeff Bloom, (3, alternate)
RIGHT GUARD—Paul Potadle, (1, alternate)
RIGHT TACKLE—Mark Goodspeed, (1, starter)
SPLIT END—Tim Smith, (3, starter)
QUARTERBACK—Tim Hager, (2, alternate)
FULLBACK—Tim Wurth, (2, alternate)
I-BACK—I. M. Hipp, (3, alternate)
WINGBACK—Kenny Brown, (4, starter)
KICKER—Dean Sukup, (2, starter)

DEFENSE (11)

LEFT END—Lawrence Cole, (2, starter), Gordon Thiessen, (2, reserve)
LEFT TACKLE—Rod Horn, (3, starter)
MIDDLE GUARD—Kerry Weinmaster, (4, starter), Oudious Lee, (3, alternate)
RIGHT TACKLE—Bill Barnett, (3, starter)
RIGHT END—None
WEAKSIDE LINEBACKER—John Rudd, (2, reserve)
STRONGSIDE LINEBACKER—Tom Vering, (3, co-starter)
LEFT CORNERBACK—Paul Letcher, (2, alternate)
MONSTER—Mark LeRoy, (2, starter)
SAFETY—None
RIGHT CORNERBACK—None
PUNTER—Tim Smith, (3 , starter)

1980 EXPERIENCE RETURNING

Offense

Player	1979 Time	Previous Time	Total Time
Andra Franklin, FB	339	402	743
Jeff Finn, TE	342	262	604
Randy Schleusener, OG	406	74	480
Anthony Steels, WB	315	0	315
Jeff Quinn, QB	232	44	276
Scott Woodard, SE	180	68	248
Craig Johnson, IB	134	84	218
Tim McCrady, WB	165	46	211
Jim Kotera, FB	87	101	188
Jarvis Redwine, IB	181	0	181
Steve Davies, TE	105	47	152
Dan Hurley, OG	147	0	147
Gary England, OG	94	3	97
Joe Adams, OG	93	3	96
Kevin Seibel, K	66	0	66
Trey DeLoach, C	51	6	57
Dave Rimington, C	53	1	54
Todd Brown, SE	43	0	43
Jamie Williams, TE	28	0	28
Mark Mauer, QB	27	0	27
John Keuten, OG	16	7	23
Mike Bruce, OT	18	4	22
Randy Landwehr, IB	19	0	19
Roger Craig, IB	13	0	13
Doug Wilkening, FB	8	0	8
Tom Carlstrom, OT	7	0	7
Peter Boll, OT	6	0	6
Ricky Simmons, WB	5	0	5
Dennis Rogan, IB	5	0	5
Nate Mason, QB	4	0	4
Mike McElroy, C	4	0	4
Mike Mandelko, OG	4	0	4
John Noonan, SE	4	0	4
Bruce Lingenfelter, OT	3	0	3
Scott Gemar, P	2	0	2
Brian Iodence, IB	2	0	2
Tim Bergkamp, K	2	0	2
Brad Johnson, C	2	0	2
Phil Bates, FB	1	0	1
Craig Holmon, FB	1	0	1
1979 Totals	3,148	1,154	4,302
1978 Totals	3.148	1,017	4,615

1980 EXPERIENCE RETURNING (Cont.)

Defense

Player	1979 Time	Previous Time	Total Time
Andy Means, DB	326	363	689
Russell Gary, S	344	271	615
Derrie Nelson, DE	251	207	458
Brent Williams, LB	257	139	396
David Clark, DT	200	190	390
Dan Lindstrom, DE	182	140	322
Dave Liegl, DB	181	94	275
Kim Baker, LB	267	2	269
Ric Lindquist, DB	263	0	263
Sammy Sims, Mon	159	7	166
Jimmy Williams, DE	161	0	161
Steve McWhirter, LB	145	0	145
Steve Damkroger, LB	118	0	118
Jeff Krejci, S	113	0	113
Curt Hineline, MG	53	16	69
Rodney Lewis, DB	28	0	28
Daryl Holmes, DE	14	7	21
John Minor, MG	6	0	6
L. G. Searcey, Mon	4	0	4
Dave Stromath, DT	3	0	3
1979 Totals	3,075	1,436	4,511
1978 Totals	3,155	1,152	4,307

1979 EXPERIENCE LOST

Offense

Player	1979 Time	Previous Time	Total Time
Tim Smith, SE	412	804	1,216
Kenny Brown, WB	418	634	1,052
Kelly Saalfeld, C	423	473	896
Junior Miller, TE	427	446	873
I. M. Hipp, 1B	197	490	687
John Havekost, OG	402	274	676
Dan Steiner, OT	397	55	452
Mark Goodspeed, OT	417	13	430
Tim Hager, QB	235	59	294
Tim Wurth, FB	126	130	256
Jeff Bloom, C	66	141	207
Paul Potadle, OG	94	15	109
Dean Sukup, K	59	9	68
1979 Totals	3,673	3,543	7,080
1978 Totals	2,682	2,626	5,308

1979 EXPERIENCE LOST (Cont.)

Defense

Player	1979 Time	Previous Time	Total Time
Kerry Weinmaster, MG	223	610	843
Rod Horn, DT	219	500	719
Tom Vering, LB	268	326	594
Bill Barnett, DT	228	363	591
L. C. Cole, DE	339	238	577
Oudious Lee, MG	215	307	522
Dan Pensick, DT	209	307	516
Mark LeRoy, Mon	345	97	442
Paul Letcher, DB	127	32	159
John Ruud, LB	80	58	138
Gordon Thiessen, DE	12	28	40
1979 Totals	2,275	2,866	5,141
1978 Totals	2,115	2,696	4,811

NEBRASKA'S TOP 10 COMBINED SCORES

1. 133, NU 102, Creighton, 31, 1905
2. 119, NU 119, Haskell 0, 1910
3. 117, NU 117, Kearney Normal 0, 1911
4. 100, NU 100, Nebraska Wesleyan 0, 1917
5. 96, NU 65, Oklahoma State 31, 1970
6. 86, NU 69, Indiana 17, 1978
7. 85, NU 85, Doane 0, 1907
8. 84, NU 63, Colorado 21, 1975
   84, Oklahoma 49, Nebraska 35, 1950
   84, NU 77, Army 7, 1972
   84, NU 63, Kansas 21, 1978

NEBRASKA'S TOP 10 SCORES

1. 119 vs. Haskell, 1910
2. 117 vs. Kearney Normal, 1911
3. 102 vs. Creighton, 1905
4. 100 vs. Nebraska Wesleyan, 1917
5. 85 vs. Doane, 1907
6. 81 vs. Bellevue, 1912
7. 77 vs. Army, 1972
8. 76 vs. Hastings, 1898
9. 72 vs. Grand Island, 1904
10. 70 vs. Colorado State, 1921

1980 NEBRASKA FOOTBALL ALPHABETICAL ROSTER

(Fall Camp Preliminary)

No.	Name	Pos.	Ht.	Wt.	Age	Class	Hometown
64	*Adams, Joe	OG	6-5	240	22	Sr.	Bellevue, NE
	Alberico, Tim	SE	6-2	195	19	Soph.	Ralston, NE
	Alven, Robert	OG	5-10	244	19	Soph.	Dallas, TX
	Austin, Jimmy	IB	6-1	207	21	Soph.	Miami, FL
41	*Baker, Kim	LB	6-3	219	22	Sr.	York, NE
	Barnes, Ed	LB	6-0	229	19	Soph.	Littleton, CO
43	Bates, Phil	FB	6-1	211	20	Soph.	Omaha, NE
	Bauer, Steve	DB	6-1	189	19	Soph.	Grand Island, NE
	Beaudin, Rick	MG	5-11	204	19	Soph.	Omaha, NE
	Beideck, John	OC	6-4	249	19	Soph.	McCook, NE
4	Bell, Warren	DB	5-9	174	19	Soph.	Abbottson, CA
	Bergkamp, Tim	K	6-2	183	20	Sr.	Pretty Prairie, KS
85	Bess, Donnie	DE	6-5	228	20	Jr.	Flat River, MO
72	Boll, Peter	OT	6-5	226	20	Soph.	Chattanooga, TN
58	Brandl, Matt	OG	6-3	249	20	Soph.	Humphrey, NE
	Brown, Steve	DE	6-3	192	19	Soph.	Lincoln, NE
28	*Brown, Todd	SE	6-1	167	20	Soph.	Holdrege, NE
76	Bruce, Mike	OT	6-7	255	22	Sr.	Omaha, NE
	Brungardt, Tim	IB	6-0	195	19	Soph.	Norfolk, NE
78	Carlstrom, Tom	OT	6-5	257	20	Jr.	Polk, NE
	Chandler, Rick	LB	6-1	218	19	Soph.	Ralston, NE
63	**Clark, David	DT	6-3	246	21	Sr.	Odessa, TX
	Cook, Bill	DT	6-6	227	19	Soph.	Beatrice, NE
	Corbeil, Jim	DB	6-1	214	19	Soph.	Oak Park, IL
21	Craig, Roger	IB	6-2	204	19	Soph.	Davenport, IA
	Curry, Tom	WB	5-9	152	19	Soph.	Lincoln, NE
35	*Damkroger, Steve	LB	6-0	227	19	Soph.	Lincoln, NE
	Daniels, Richard	DB	5-11	193	19	Soph.	Ocean Springs, MS
82	**Davies, Steve	TE	6-3	235	22	Sr.	Murray, UT
52	*DeLoach, Trey	OC	6-2	231	22	Sr.	Papillion, NE
	Derr, Robin	MG	6-1	225	19	Soph.	Lincoln, NE
	Dhein, Doug	OT	6-6	225	19	Soph.	Wisconsin Rapids, WI
	Eberspacher, Rex	K	6-0	187	20	Soph.	Friend, NE
	Engebritson, Monte	DE	6-2	202	19	Soph.	Hastings, NE
70	*England, Gary	OG	6-3	252	21	Sr.	Salt Lake City, UT
48	Evans, Brent	LB	6-2	227	20	Jr.	Chesterfield, MO
	Felici, Tony	DE	6-2	196	19	Soph.	Omaha, NE
87	**Finn, Jeff	TE	6-6	230	21	Sr.	Grand Island, NE
26	Fischer, Dan	DE	5-9	177	19	Soph.	Lincoln, NE
77	Florell, Randy	LB	6-2	235	20	Jr.	Holdrege, NE
39	**Franklin, Andra	FB	5-10	228	21	Sr.	Anniston, AL
	Frazier, Russell	QB	6-2	193	19	Soph.	Omaha, NE
9	**Gary, Russell	DB	5-11	197	20	Sr.	Minneapolis, MN
93	Gdowski, Tom	DT	6-4	240	19	Soph.	Fullerton, NE
1	Gemar, Scott	P	6-3	200	22	Sr.	Sutton, NE
69	Glathar, Kurt	OG	6-3	237	19	Soph.	Lincoln, NE
	Haase, David	QB	6-0	178	19	Soph.	Aurora, NE
	Hagerman, Mark	K	5-10	184	19	Soph.	Ainsworth, NE
	Hansman, Bob	LB	6-0	214	19	Soph.	Omaha, NE
	Heath, John	LB	6-0	223	19	Soph.	King City, MO
	Hendricks, Dennis	OG	6-2	244	20	Jr.	Ogallala, NE
	Herrmann, Doug	DT	6-4	244	19	Soph.	Custer, SD
84	Hill, Dan	TE	6-4	224	19	Soph.	Falls City, NE
	Hinds, Tom	OG	6-0	227	19	Soph.	Sioux City, NE
59	*Hineline, Curt	MG	6-3	242	21	Jr.	Bellevue, WA
23	Holbrook, Tim	DB	5-9	178	20	Soph.	Lexington, NE
	Holmon, Craig	FB	6-4	222	19	Soph.	Omaha, NE
94	Holmes, Daryl	DE	6-3	203	21	Sr.	Chicago, IL

1980 NEBRASKA FOOTBALL ALPHABETICAL ROSTER (Cont.)

No.	Name	Pos.	Ht.	Wt.	Age	Class	Hometown
	Huebert, Randy	WB	6-0	179	19	Jr.	Henderson, NE
73	*Hurley, Dan	OT	6-3	263	20	Jr.	Omaha, NE
14	Iodence, Brian	DB	5-10	175	19	Soph.	Hemingford, NE
	Jeffries, Jim	DB	6-0	187	19	Fr.	Grand Island, NE
55	Johnson, Brad	OC	6-4	235	20	Soph.	Harvard, NE
30	**Johnson, Craig	IB	6-1	196	21	Sr.	Omaha, NE
61	Keeler, Mike	DT	6-4	244	19	Soph.	Omaha, NE
	Kirk, Donnie	K	5-11	184	20	Jr.	Shawnee, KS
	Knoll, Eric	QB	6-4	197	19	Soph.	Littleton, CO
44	**Kotera, Jim	FB	6-0	205	22	Sr.	Bellevue, NE
2	*Krejci, Jeff	DB	6-0	175	20	Jr.	Schuyler, NE
89	Krenk, Mitch	TE	6-3	208	19	Soph.	Nebraska City, NE
57	Kwapick, Jeff	OT	6-3	253	19	Soph.	Circle Pines, MN
27	Landwehr, Randy	IB	6-0	203	21	Jr.	Dunbar, NE
3	Larsen, Pat	DB	6-0	183	19	Soph.	Fullerton, NE
5	*Lewis, Rodney	DB	6-0	189	20	Jr.	Minneapolis, MN
28	**Liegl, Dave	DB	5-8	170	23	Sr.	Central City, NE
98	**Lindstrom, Dave	DE	6-2	209	21	Sr.	Oakland, NE
	Lindstrom, Scott	MG	5-8	218	19	Soph.	Oakland, NE
15	*Lindquist, Ric	DB	5-10	179	21	Jr.	Plattsmouth, NE
71	Lingenfelter, Bruce	OG	6-3	248	21	Jr.	Plainview, NE
67	Lonowski, Jack	DT	6-2	242	22	Jr.	Stromsburg, NE
	Lyday, Allen	DB	5-11	178	19	Soph.	Wichita, KS
68	Mandelko, Mike	OG	6-3	242	19	Soph.	Lexington, NE
	Mann, Ricky	DB	5-9	178	19	Soph.	Miami, FL
8	Mason, Nate	QB	6-1	185	19	Soph.	Greenville, TX
19	Mathison, Bruce	QB	6-3	205	20	Soph.	Superior, WI
17	*Mauer, Mark	QB	6-1	191	21	Jr.	St. Paul, MN
24	**McCrady, Tim	WB	5-9	172	22	Sr.	Plainview, NE
32	McCue, Dave	WB	5-10	178	20	Soph.	Alma, NE
	McElroy, Mike	OC	6-6	216	19	Soph.	Grand Island, NE
45	*McWhirter, Steve	LB	6-2	228	19	Soph.	Fairfield, IA
34	**Means, Andy	DB	6-0	187	22	Sr.	Holdrege, NE
74	Merrell, Jeff	MG	6-4	248	19	Soph.	Huntsville, AL
91	Miles, Darwin	DE	6-0	201	20	Soph.	Omaha, NE
42	Moravec, Mark	FB	6-2	200	20	Soph.	David City, NE
	Mortensen, Kurt	DB	5-9	152	19	Soph.	Lincoln, NE
	Muehling, Brad	OC	6-0	201	19	Soph.	Lincoln, NE
	Murphy, Jim	DB	6-0	178	20	Soph.	Lexington, NE
	Neil, Eddie	K	5-8	186	20	Soph.	Pasadena, CA
92	**Nelson, Derrie	DE	6-2	220	22	Sr.	Fairmont, NE
95	Noonan, John	SE	6-2	189	21	Sr.	Omaha, NE
	O'Hearn, Allan	K	5-11	154	19	Soph.	Kansas City, KS
	Owen, Keith	DB	5-10	169	19	Soph.	Neosho, MO
	Patterson, Bill	IB	5-7	185	19	Soph.	Omaha, NE
83	Peterson, Dick	DE	6-2	199	20	Jr.	Madison, NE
	Praeuner, Wade	DB	6-0	199	19	Soph.	Battlecreek, NE
11	**Quinn, Jeff	QB	6-3	206	22	Sr.	Ord, NE
	Raridon, Scott	OT	6-4	252	19	Soph.	Mason City, IA
12	*Redwine, Jarvis	IB	5-11	204	22	Sr.	Inglewood, CA
	Ridder, David	DT	6-2	200	19	Soph.	Omaha, NE
50	*Rimington, Dave	OC	6-0	248	20	Soph.	Omaha, NE
	Rogan, Dennis	IB	6-0	180	19	Soph.	Colorado Springs, CO
	Rush, Kym	DT	6-6	218	19	Soph.	Axtell, NE
	Santin, John	LB	6-1	218	19	Soph.	Central City, NE
53	**Schleusener, Randy	OG	6-7	242	21	Sr.	Rapid City, SD
	Schmuecker, Dan	OT	6-6	266	19	Soph.	Omaha, NE
	Schoening, Lynn	K	5-6	148	19	Soph.	Sioux City, IA
	Sculley, Mike	MG	6-2	216	21	Jr.	Elwood, NE
37	Searcey, L. C.	DB	6-1	183	21	Jr.	Wymore, NE
49	*Seibel, Kevin	K-P	6-1	230	19	Soph.	Vermillion, SD
	Sherlock, John	OG	6-2	245	19	Soph.	Bellevue, NE

1980 NEBRASKA FOOTBALL ALPHABETICAL ROSTER (Cont.)

No.	Name	Pos.	Ht.	Wt.	Age	Class	Hometown
	Sherry, Scott	DE	6-3	196	19	Soph.	Ralston, NE
7	Simmons, Ricky	WB	5-11	160	19	Soph.	Greenville, TX
6	*Sims, Sammy	DB	6-0	184	21	Jr.	Lubbock, TX
	Smith, Paul	FB	5-8	194	19	Soph.	Inglewood, CA
	Sorenson, John	SE	6-2	178	19	Soph.	Omaha, NE
81	Spratte, Todd	DE	6-4	218	19	Soph.	Rochester, MN
33	*Steels, Anthony	WB	5-9	195	21	Jr.	Sacramento, CA
	Steinkuhler, Dean	OG	6-3	238	19	Soph.	Burr, NE
	Stephens, Gregg	TE	6-6	211	19	Soph.	Central City, NE
99	Stromath, Dave	DT	6-5	241	20	Jr.	Millard, NE
65	Theiss, Randy	OT	6-5	257	20	Soph.	St. Louis, MO
	Tranmer, Mark	MG	6-0	211	19	Soph.	Craig, NE
16	Trent, Phil	DB	6-0	185	20	Soph.	Albuquerque, NM
90	Van Lent, Bill	DT	6-4	222	20	Soph.	Columbus, NE
38	Van Norman, Kris	DB	6-1	191	19	Soph.	Minden, NE
	Vergith, Tom	WB	6-1	183	19	Soph.	Lincoln, NE
75	Waechter, Henry	DT	6-7	256	20	Soph.	Epworth, IA
	Walton, Jerry	DB	6-2	172	19	Soph.	Omaha, NE
62	Wees, Dennis	MG	6-0	218	19	Soph.	Omaha, NE
	Wehrle, Craig	TE	6-4	200	19	Soph.	Madison, NE
56	White, Felix	MG	6-3	222	19	Soph.	Lincoln, NE
	Wilkening, Doug	FB	6-2	213	19	Soph.	Littleton, CO
66	**Williams, Brent	LB	6-0	227	22	Sr.	Los Angeles, CA
80	Williams, Jamie	TE	6-5	221	20	Soph.	Davenport, IA
96	*Williams, Jimmy	DE	6-3	216	20	Jr.	Washington, D.C.
97	Williams, Toby	DT	6-4	244	20	Soph.	Washington, D.C.
88	**Woodard, Scott	SE	5-9	165	21	Sr.	Papillion, NE
	Zutavern, John	LB	6-1	228	20	Jr.	Dunning, NE

1980 NEBRASKA FOOTBALL NUMERICAL ROSTER

(Fall Camp Preliminary)

No.	Name	Pos.	Ht.	Wt.	Age	Class	Hometown
1	Gemar, Scott	P	6-3	200	22	Sr.	Sutton, NE
2	*Krejci, Jeff	DB	6-0	175	20	Jr.	Schuyler, NE
3	Larsen, Pat	DB	6-0	183	19	Soph.	Fullerton, NE
4	Bell, Warren	DB	5-9	174	19	Soph.	Abbottson, CA
5	*Lewis, Rodney	DB	6-0	189	20	Jr.	Minneapolis, MN
6	*Sims, Sammy	DB	6-0	184	21	Jr.	Lubbock, TX
7	Simmons, Ricky	WB	5-11	160	19	Soph.	Greenville, TX
8	Mason, Nate	QB	6-1	185	19	Soph.	Greenville, TX
9	**Gary, Russell	DB	5-11	197	20	Sr.	Minneapolis, MN
11	**Quinn, Jeff	QB	6-3	206	22	Sr.	Ord, NE
12	*Redwine, Jarvis	IB	5-11	204	22	Sr.	Inglewood, CA
14	Iodence, Brian	DB	5-10	175	19	Soph.	Hemingford, NE
15	*Lindquist, Ric	DB	5-10	179	21	Jr.	Plattsmouth, NE
16	Trent, Phil	DB	6-0	185	20	Soph.	Albuquerque, NM
17	*Mauer, Mark	QB	6-1	191	21	Jr.	St. Paul, MN
19	Mathison, Bruce	QB	6-3	205	20	Soph.	Superior, WI
20	(Retired—Johnny Rodgers)						
21	Craig, Roger	IB	6-2	204	19	Soph.	Davenport, IA
23	Holbrook, Tim	DB	5-9	178	20	Soph.	Lexington, NE
24	**McCrady, Tim	WB	5-9	172	22	Sr.	Plainview, NE
26	Fischer, Dan	DB	5-9	177	19	Soph.	Lincoln, NE
27	Landwehr, Randy	IB	6-0	203	21	Jr.	Dunbar, NE
28	**Liegl, Dave	DB	5-8	170	23	Sr.	Central City, NE

1980 NEBRASKA FOOTBALL NUMERICAL ROSTER (Cont.)

No.	Name	Pos.	Ht.	Wt.	Age	Class	Hometown
29	*Brown, Todd	SE	6-1	167	20	Soph.	Holdrege, NE
30	**Johnson, Craig	IB	6-1	196	21	Sr.	Omaha, NE
32	McCue, Dave	WB	5-10	178	20	Soph.	Alma, NE
33	*Steels, Anthony	WB	5-9	195	21	Jr.	Sacramento, CA
34	**Means, Andy	DB	6-0	187	22	Sr.	Holdrege, NE
35	*Damkroger, Steve	LB	6-0	227	19	Soph.	Lincoln, NE
37	Searcey, L. G.	DB	6-1	183	21	Jr.	Wymore, NE
38	Van Norman, Kris	DB	6-1	191	19	Soph.	Minden, NE
39	***Franklin, Andra	FB	5-10	228	21	Sr.	Anniston, AL
41	*Baker, Kim	LB	6-3	219	22	Sr.	York, NE
42	Moravec, Mark	FB	6-2	200	20	Soph.	David City, NE
43	Bates, Phil	FB	6-1	211	20	Soph.	Omaha, NE
44	**Kotera, Jim	FB	6-0	205	22	Sr.	Bellevue, NE
45	*McWhirter, Steve	LB	6-2	228	19	Soph.	Fairfield, IA
48	Evans, Brent	LB	6-2	227	20	Jr.	Chesterfield, MO
49	*Seibel, Kevin	K-P	6-1	230	19	Soph.	Vermillion, SD
50	*Rimington, Dave	OC	6-0	248	20	Soph.	Omaha, NE
52	*DeLoach, Trey	OC	6-2	231	22	Sr.	Papillion, NE
53	**Schleusener, Randy	OG	6-7	242	21	Sr.	Rapid City, SD
55	Johnson, Brad	OC	6-4	235	20	Soph.	Harvard, NE
56	White, Felix	MG	6-3	222	19	Soph.	Lincoln, NE
57	Kwapick, Jeff	OT	6-3	253	19	Soph.	Circle Pines, MN
58	Brandl, Matt	OG	6-3	249	20	Soph.	Humphrey, NE
59	*Hineline, Curt	MG	6-4	242	21	Jr.	Bellevue, WA
60	(Retired—Tom Novak)						
61	Keeler, Mike	DT	6-4	244	19	Soph.	Omaha, NE
62	Wees, Dennis	MG	6-0	218	19	Soph.	Omaha, NE
63	**Clark, David	DT	6-3	246	21	Sr.	Odessa, TX
64	*Adams, Joe	OG	6-5	240	22	Sr.	Bellevue, NE
65	Theiss, Randy	OT	6-5	257	20	Soph.	St. Louis, MO
66	**Williams, Brent	LB	6-0	227	22	Sr.	Los Angeles, CA
67	Lonowski, Jack	DT	6-2	242	22	Jr.	Stromsburg, NE
68	Mandelko, Mike	OG	6-3	242	19	Soph.	Lexington, NE
69	Glathar, Kurt	OG	6-3	237	19	Soph.	Lincoln, NE
70	*England, Gary	OG	6-5	252	21	Sr.	Salt Lake City, UT
71	Lingenfelter, Bruce	OG	6-3	248	21	Jr.	Plainview, NE
72	Boll, Peter	OT	6-5	266	20	Soph.	Chattanooga, TN
73	*Hurley, Dan	OT	6-3	263	20	Jr.	Omaha, NE
74	Merrell, Jeff	MG	6-4	248	19	Soph.	Huntsville, AL
75	Waechter, Henry	DT	6-7	256	20	Soph.	Epworth, IA
76	Bruce, Mike	OT	6-7	255	22	Sr.	Omaha, NE
77	Florell, Randy	LB	6-2	235	20	Jr.	Holdrege, NE
78	Carlstrom, Tom	OT	6-5	257	20	Jr.	Polk, NE
79	(Retired—Rich Glover)						
80	Williams, Jamie	TE	6-5	221	20	Soph.	Davenport, IA
81	Spratte, Todd	DE	6-4	218	19	Soph.	Rochester, MN
82	**Davies, Steve	TE	6-3	235	22	Sr.	Murray, UT
83	Peterson, Dick	DE	6-2	199	20	Jr.	Madison, NE
84	Hill, Dan	TE	6-4	224	19	Soph.	Falls City, NE
85	Bess, Donnie	DE	6-5	228	20	Jr.	Flat River, MO
87	**Finn, Jeff	TE	6-6	230	21	Sr.	Grand Island, NE
88	**Woodard, Scott	SE	5-9	165	21	Sr.	Papillion, NE
89	Krenk, Mitch	TE	6-3	208	19	Soph.	Nebraska City, NE
90	Van Lent, Bill	DT	6-4	222	20	Soph.	Columbus, NE
91	Miles, Darwin	DE	6-0	201	20	Soph.	Omaha, NE
92	**Nelson, Derrie	DE	6-2	220	22	Sr.	Fairmont, NE
93	Gdowski, Tom	DT	6-4	240	19	Soph.	Fullerton, NE
94	Holmes, Daryl	DE	6-3	203	21	Sr.	Chicago, IL
95	Noonan, John	SE	6-2	189	21	Sr.	Omaha, NE
96	*Williams, Jimmy	DE	6-3	216	20	Jr.	Washington, D.C.
97	Williams, Toby	DT	6-4	244	20	Soph.	Washington, D.C.
98	**Lindstrom, Dan	DE	6-2	209	21	Sr.	Oakland, NE
99	Stromath, Dave	DT	6-5	241	20	Jr.	Millard, NE

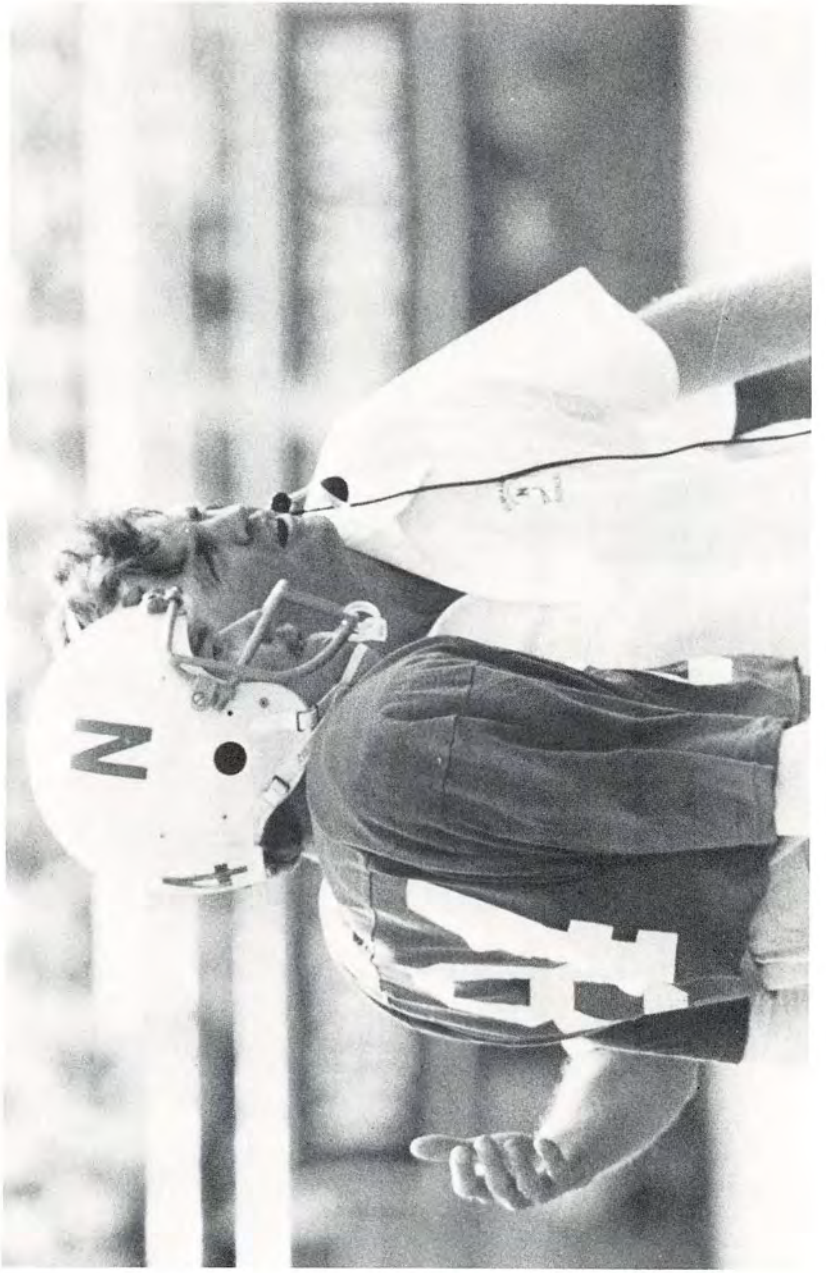

Tom Osborne

Head Coach

TOM OSBORNE

Head Football Coach–Assistant Athletic Director
University of Nebraska

Tom Osborne begins his eighth season as the Husker head coach in 1980 after another very successful year the previous season. During the winter of 1979, Osborne was named a Nebraska Assistant Athletic Director.

In '79, Osborne guided the Huskers to a 10-2 overall record, a second place finish in the Big Eight, a berth in the Cotton Bowl Classic, and a final national ranking of seventh in the UPI poll and ninth by AP.

Once again last season, Osborne was named District VI Coach of the Year by the American Football Coaches Association and Kodak. He was a finalist for the Kodak National Coach of the Year.

Not only has Osborne won better than 75% of his games (65-18-2=.780) at Nebraska over the last seven years, but has also skippered the Huskers to seven Top 10 finishes, seven post-season bowl appearances, and four bowl victories.

In 1978, Osborne was named the Bobby Dodd National Coach of the Year (presented by the Atlanta Quarterback Club and Delta Airlines towards the advancement of higher and more notable aspects of college coaching.) He was the District VI Coach of the Year selected by the American Football Coaches Association, and named Big Eight Coach of the Year by both Associated Press and United Press International.

Here is a rundown of Osborne's career from 1973-78. In 1978 the Huskers were 9-3 overall and co-champions of the Big 8, played Oklahoma in the Orange Bowl in a tough re-match, and wound up ranked eighth in the country. In 1977, Nebraska was 9-3 overall, tied for second in the always tough Big 8, Liberty Bowl Champs and ranked 10th in the country by UPI. In 1976, Nebraska ended the year 9-3-1 and beat Texas Tech 27-24 in the Astro-Bluebonnet Bowl. UPI ranked the Huskers no. 7 in '76. The 1975 season saw the Cornhuskers finish the regular season with a 10-1 record before losing, 17-14, to No. 2 ranked Arizona State in the Fiesta Bowl, and winding up No. 9. Nebraska also tied Oklahoma for first place in the Big 8 during the '75 campaign. In 1974, the Huskers ended with a 9-3 mark, beat Florida in the Sugar Bowl and finished No. 8 in the U.S. Then in 1973, Osborne's first year, the Cornhuskers were 9-2-1, defeated Texas in the Cotton Bowl and ended the year ranked No. 7 nationally.

Nebraska's Sugar Bowl win in 1974 was the Huskers' sixth consecutive post-season victory in as many years, tying the national record also shared by Georgia Tech.

Osborne, who graduated from Hastings College before logging pro time with the Washington Redskins and San Francisco 49ers, joined Devaney as an assistant in 1962. In 1965 he received his Ph.D. in Educational Psychology, then elected football coaching as a career. He coached the Husker receivers and helped build the NU offense into one of the most potent in the nation during the 1970 and 1971 National Championship years.

While Osborne was a newcomer to the head coaching ranks in 1973, he was no stranger to Nebraska football. Osborne was a member of Bob Devaney's incomparable staff for 11 years—the last six as a key organizer of a steam-roller offense.

During his tenure on the Devaney staff, Osborne headed the passing game strategy and coached the receivers. When Devaney announced his retirement from coaching in favor of full-time athletic director duties following the 1971 season, he announced Osborne would be his successor and assistant head coach for his final season of 1972. Osborne served in that capacity and as director of recruiting in 1972, then took the reins in 1973 and became only the third Husker coach in

history (W. C. Cole in 1907 and Bob Devaney in 1962) to win eight games in his first season. And he was the first coach in Nebraska history to take his team to a major bowl (Cotton) in his first year.

An outstanding high school athlete at Hastings High School in the mid 1950s' Osborne was named Nebraska prep Athlete of the Year. Passing up major college offers, Osborne became the star quarterback and basketball player for Hastings College where both his father and grandfather had matriculated. In 1959 he was named State College Athlete of the Year—the first athlete in Nebraska history to win both the high school and college honor.

Following graduation from Hastings with a Bachelor of Arts Degree, Osborne played two years with the Washington Redskins and one year with the San Francisco 49ers as a flankerback before returning to Nebraska.

In 1962 he contacted Bob Devaney and secured a position as a graduate assistant on the Husker staff. He continued in that capacity until he obtained his Master's Degree in 1963. Continuing his dual role in education and football coaching, Osborne gained his Doctor's Degree in 1965 and, holding the Academic rank of Instructor of Educational Psychology in Teacher's College, was a half-time coach.

Osborne elected to pursue coaching full-time in 1967 and became the Huskers' offensive receivers coach, a decision that NU fans have applauded since.

Married to the former Nancy Tederman, Osborne is the father of a son, Mike and daughters, Ann and Susie.

WINNINGEST ACTIVE MAJOR COLLEGE FOOTBALL COACHES

	Yrs.	Won	Lost	Tied	Pct.
1. Barry Switzer, Oklahoma	7	73	7	2	.902
2. Joe Paterno, Penn State	14	131	29	1	.817
3. Bo Schembechler, Michigan	17	144	36	6	.790
4. Paul Bryant, Alabama	35	296	77	16	.781
5. TOM OSBORNE, NEBRASKA	**7**	**65**	**18**	**2**	**.776**
6. Claude Gilbert, San Diego State	7	57	18	2	.753
7. Tony Knap, Nevada-Las Vegas	16	130	43	4	.746
8. Dan Devine, Notre Dame	21	163	55	8	.739
9. Carmen Cozza, Yale	15	97	35	3	.730
10. Pat Dye, Wyoming	6	48	18	1	.724
11. Bobby Bowden, Florida State	14	107	44	0	.709
12. Dick Crum, North Carolina	6	47	19	2	.706
13. Jim Young, Purdue	7	55	23	1	.703
14. Chuck Fairbanks, Colorado	7	55	23	1	.703
15. Frank Burns, Rutgers	9	64	28	2	.691
16. Bill Mallory, Northern Illinois	10	74	33	1	.690
17. LaVell Edwards, Brigham Young	8	63	29	1	.683
18. John Anderson, Brown	11	63	29	2	.681
19. Vince Dooley, Georgia	16	118	56	6	.672
20. Lou Holtz, Arkansas	10	76	37	4	.667

TOM OSBORNE'S RECORD LOG

LIFETIME AND NEBRASKA (1973-79)

Games	Won	Lost	Tied	Pct.	Pts.	Opp.
85	65	18	2	.780	2,601	1,160

1979 (10-2-0)

35	Utah State	14	H
24	Iowa	21	A
42	Penn State	17	H
57	New Mexico State	0	H
42	Kansas	0	H
36	Oklahoma State	0	A
38	Colorado	10	H
23	Missouri	20	A
21	Kansas State	12	A
34	Iowa State	3	H
14	Oklahoma	17	A

COTTON BOWL

14	Houston	17

1978 (9-3-0)

3	Alabama	20	A
36	Cal-Berkeley	26	H
56	Hawaii	10	H
69	Indiana	17	A
23	Iowa State	0	A
48	Kansas State	14	H
52	Colorado	14	A
22	Oklahoma State	14	H
63	Kansas	21	A
17	Oklahoma	14	H
31	Missouri	35	H

ORANGE BOWL

24	Oklahoma	31

1977 (9-3-0)

10	Washington State	19	H
31	Alabama	24	H
31	Baylor	10	H
31	Indiana	13	H
26	Kansas State	9	A
21	Iowa State	24	H
33	Colorado	15	H
31	Oklahoma State	14	A
21	Missouri	10	A
52	Kansas	7	H
7	Oklahoma	38	A

LIBERTY BOWL

21	North Carolina	17

1976 (9-3-1)

6	LSU	6	A
45	Indiana	13	A
64	TCU	10	H
17	Miami	9	H
24	Colorado	12	A
51	Kansas State	0	H
24	Missouri	34	H
31	Kansas	3	A
14	Oklahoma State	10	H
28	Iowa State	37	A
17	Oklahoma	20	H
68	Hawaii	3	A

ASTRO BLUEBONNET BOWL

27	Texas Tech	24

1975 (10-2)

10	LSU	7	H
45	Indiana	0	H
56	TCU	14	H
31	Miami	16	H
16	Kansas	0	H
28	Oklahoma State	20	A
63	Colorado	21	H
30	Missouri	7	A
12	Kansas State	0	A
52	Iowa State	0	H
10	Oklahoma	35	H

FIESTA BOWL

14	Arizona State	17

1974 (9-3-0)

61	Oregon	7	H
20	Wisconsin	21	A
49	Northwestern	7	H
54	Minnesota	7	H
10	Missouri	21	H
56	Kansas	0	A
7	Oklahoma State	3	H
31	Colorado	15	A
23	Iowa State	13	A
35	Kansas State	7	H
14	Oklahoma	28	H

SUGAR BOWL

13	Florida	10

1973 (9-2-1)

40	UCLA	13	H
31	No. Carolina St.	14	H
20	Wisconsin	16	H
48	Minnesota	7	A
12	Missouri	13	A
10	Kansas	9	H
17	Oklahoma State	17	A
28	Colorado	16	H
31	Iowa State	7	H
50	Kansas State	21	A
0	Oklahoma	27	A

COTTON BOWL

19	Texas	3

TOM OSBORNE'S CAPSULE BIOGRAPHY

Years at Nebraska: Starting 19th, with seven years as head coach and a record of 65-18-2. Second year as Assistant Athletic Director. In January of 1972 he was elevated to assistant head coach and Bob Devaney named him as his successor. Osborne served on Devaney's staff from 1962 to 1966 as a graduate assistant, then became full-time receiver coach in 1967.

Previous Coaching Experience: None, prior to joining Nebraska staff in 1962.

Playing Career: High School—3 years at Hastings High where he was an outstanding athlete in several sports; named Nebraska High School Athlete of the Year; College—4 years as star quarterback for Hastings College; also named State College Athlete of the Year (first person to win both the Prep and College honors); Professional—3 years, two with Washington Redskins and one with San Francisco 49ers as a flankerback.

Education: Hastings, Nebraska High School; B.A. from Hastings College in 1959; M.A. from University of Nebraska in 1963; Ph.D. from University of Nebraska in 1965.

Military Service: U.S. Army.

Family: Coach Osborne is married to the former Nancy Tederman and is the father of a son, Mike, and daughters, Ann and Susie.

Office Phone: 402-472-3116

OSBORNE'S BOWL RECORD

Games	Won	Lost	Tied	Pct.	Pts.	Opp.
7	4	3	0	.570	132	119

RECORD AGAINST MAJOR CONFERENCES

Games	Won	Lost	Tied	Pct.	Pts.	Opp.
BIG 10 CONFERENCE						
10	9	1	0	.900	405	115
SOUTHWEST CONFERENCE						
6	5	1	0	.830	211	78
WESTERN ATHLETIC CONFERENCE						
1	0	1	0	.000	14	17
SOUTHEASTERN CONFERENCE						
5	3	1	1	.700	63	67
PACIFIC 10 CONFERENCE						
4	3	1	0	.750	147	65
ATLANTIC COAST CONFERENCE						
2	2	0	0	1.000	52	31

TOM OSBORNE'S CAREER RECORD AGAINST ALL OPPONENTS (1973-79)

BIG EIGHT OPPONENTS

	Won	Lost	Tied	Pct.	NU	Opp.
Colorado	7	0	0	1.000	269	103
Iowa State	5	2	0	.710	212	84
Kansas	7	0	0	1.000	270	40
Kansas State	7	0	0	1.000	243	63
Missouri	3	4	0	.430	151	140
Oklahoma******	1	7	0	.130	103	210
Oklahoma State	6	0	1	.930	155	78
Totals (Seven years)	36	13	1	.730	1,403	718

NON CONFERENCE OPPONENTS

Alabama	1	1	0	.500	34	44
Arizona State*	0	1	0	.000	14	17
Baylor	1	0	0	1.000	31	10
Cal-Berkeley	1	0	0	1.000	36	26
Florida**	1	0	0	1.000	13	10
Hawaii	2	0	0	1.000	124	13
Houston****	0	1	0	.000	14	17
Indiana	4	0	0	1.000	190	43
Iowa	1	0	0	1.000	24	21
LSU	1	0	1	.750	16	13
Miami. (Fla.)	2	0	0	1.000	48	25
Minnesota	2	0	0	1.000	102	7
New Mexico State	1	0	0	1.000	57	0
North Carolina***	1	0	0	1.000	21	17
North Carolina State	1	0	0	1.000	31	14
Northwestern	1	0	0	1.000	49	7
Oregon	1	0	0	1.000	61	7
Penn State	1	0	0	1.000	42	17
Texas****	1	0	0	1.000	19	3
Texas Christian	2	0	0	1.000	120	24
Texas Tech*****	1	0	0	1.000	27	24
UCLA	1	0	0	1.000	40	13
Utah State	1	0	0	1.000	35	14
Washington State	0	1	0	.000	10	19
Wisconsin	1	1	0	.500	40	37
Non Conference Totals (Seven years)	29	5	1	.840	1,198	442
Conference Totals (Seven years)	36	13	1	.730	1,403	718
Totals (Seven years)	65	18	2	.780	2,601	1,160

*Fiesta Bowl
**Sugar Bowl
***Liberty Bowl
****Cotton Bowl
*****Astro-Bluebonnet Bowl
******Orange Bowl

CORNHUSKERS 1980

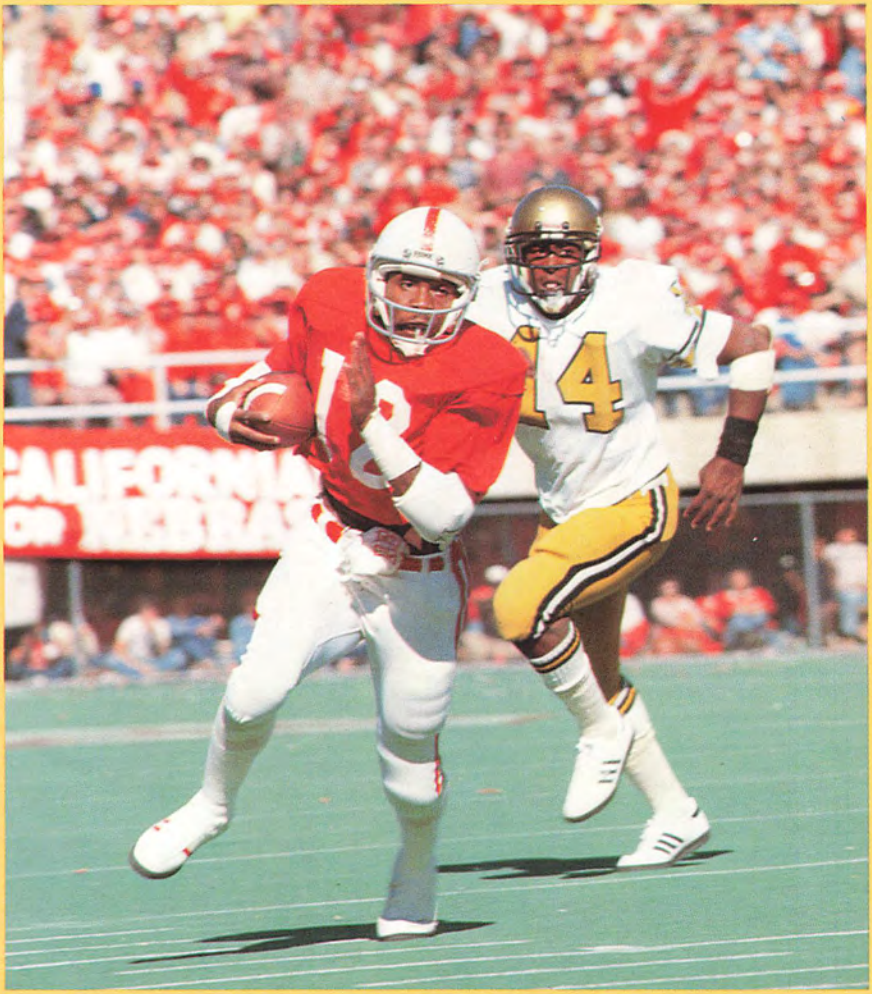

Jarvis Redwine
I-Back

Derrie Nelson
Defensive End

Dedication

OTTO AND GLADYS BAUMANN

The 1980 University of Nebraska Football Guide is dedicated to Mr. and Mrs. Otto Baumann of San Gabriel, California, long the moving spirits behind the Californians for Nebraska.

A former Husker baseball letterman and football manager letterman, Otto Baumann graduated with a B.S. Degree in Business Administration in 1930. Following World War II service as a U.S. Air Force officer, Baumann and his wife, the former Gladys Burkholder, established the O&G Contracting and Engineering Co., in San Gabriel.

Since that time both Otto and Gladys have been extremely active in University of Nebraska Alumni Association and NU Foundation activities. One of the original founders of the Californians for Nebraska booster group which has brought national attention to the Cornhuskers and tremendous financial support to the University, Otto served as president in 1959. He has been president continuously since 1977.

The Californians for Nebraska have provided many thousands of dollars to the University's general scholarship fund through the NU Foundation. They are also members of the Husker Award group and contributed $50,000 for AstroTurf at Buck Beltzer Baseball Field. The Baumanns have personally made substantial contributions to the scholarship and academic programs of the University.

In 1971, Otto received the Alumni Association's Distinguished Service Award and he currently serves as a member of the Association's Board of Directors. Otto and Gladys are fixtures at most Husker football games each fall and their inspiration has played a key role in the annual CFN migrations to Nebraska games.

The University of Nebraska Athletic Department takes this opportunity to salute Otto and Gladys Baumann and all the Californians for Nebraska for their outstanding contributions to the University and the Cornhusker program.

Rambling Quinn

NU Spirit

Over The Top And Around The Side

Franklin Is Bullish On Opponents

Tiptoeing

Cornhusker Faithful

Who's Going To Get It?

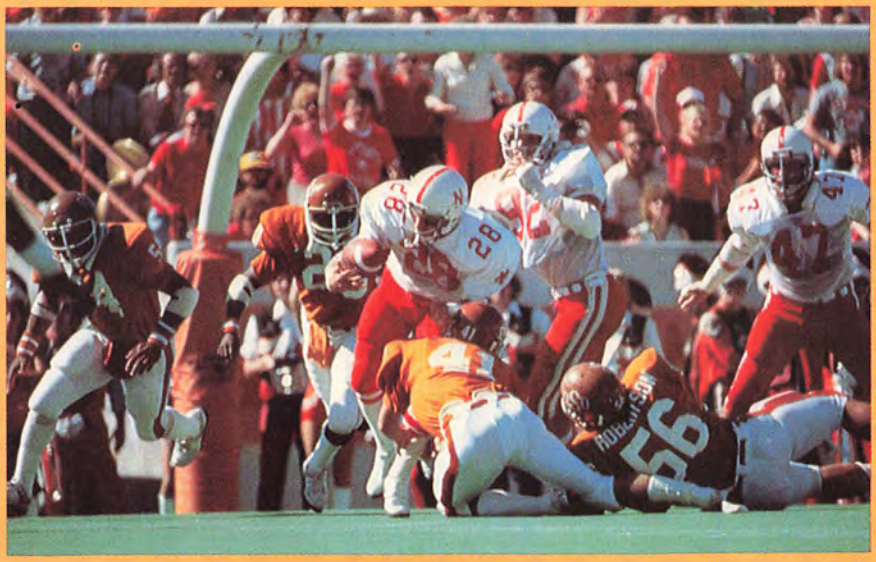

Liegl Returns

COTTON

Head-to-Head

Form Tackling

BOWL 1980

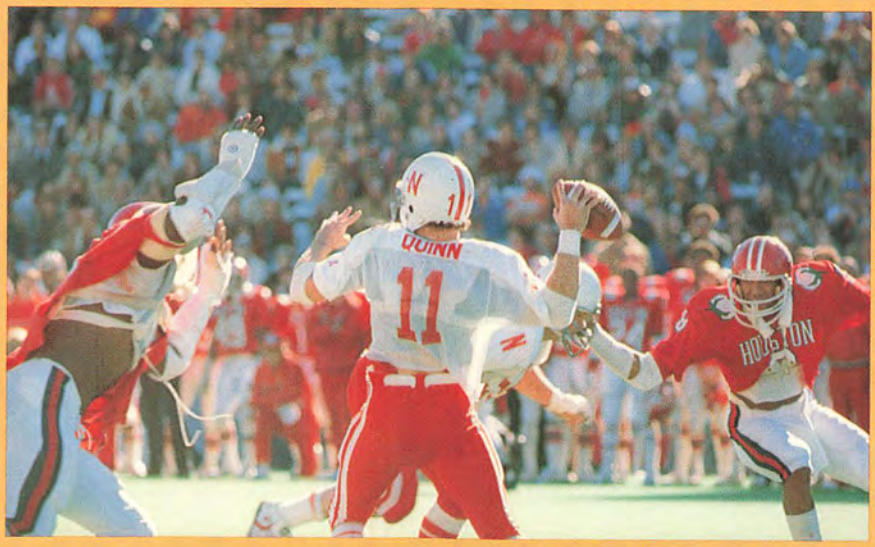

Quinn Readies

Dejection

Osborne and Paterno—Two of The Greats

Tight End Finn

Brent Williams

The 'Backers

Kim Baker

Upstairs Instructions

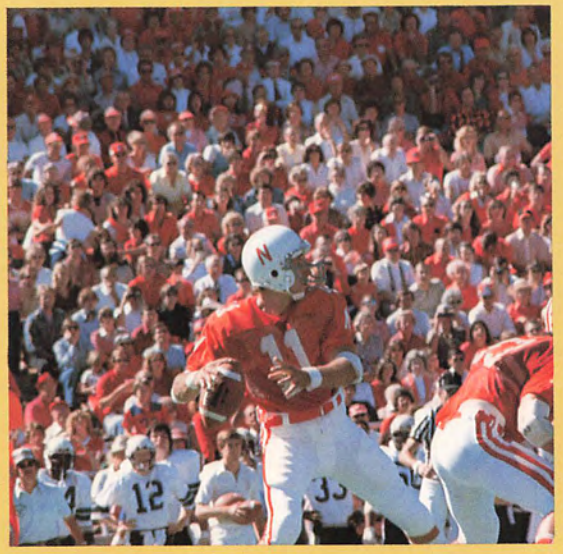

Looking To Pass

And Now Presenting—Jarvis Redwine

Trapped

GO BIG RED
NEBRASKA

N

Pistol Pete Meets The Husker Man

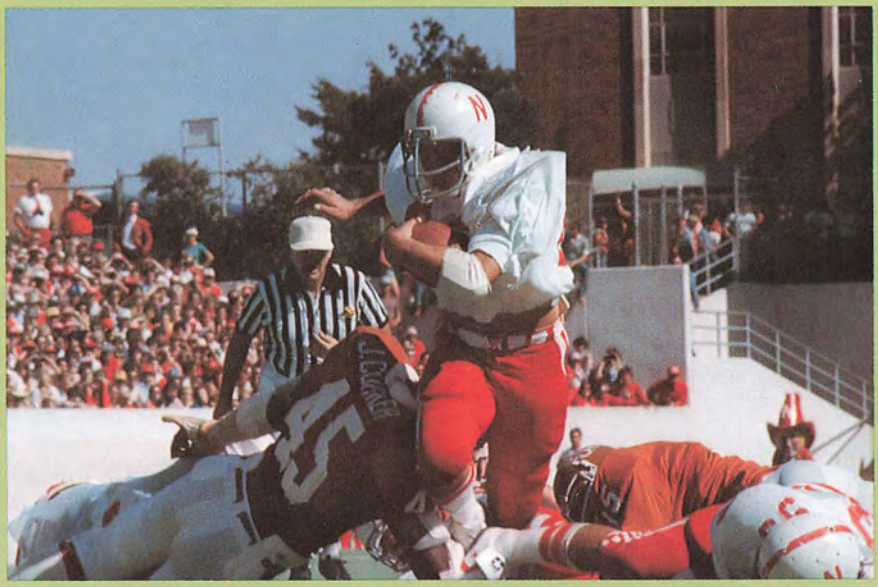

Through The Middle

Nebraska's Memorial Stadium
73,531

Tom Osborne

PHOTO CREDITS

The University of Nebraska Athletic Department expresses thanks to the Omaha World-Herald, The Lincoln Journal and Star and the University of Nebraska Photographic Productions for providing color and black and white photographs for use in the 1980 Football Guide and other Cornhusker publications. Special thanks go to Bob Paskach of the World-Herald and his staff, Bob Gorham and his staff at the Journal and Star, J. Michael Cacak, Richard Voges and Tom Slocum of the NU staff, as well as all the members of the NU movie crew, along with Chuck Peterson of Sioux City, Ted Kirk of UPI, Rich Clarkson of the Topeka Capital-Journal and Sports Illustrated, Jeanne Baer of Nebraska Publications Services and Control, Rick Henn, Ron Kirkwood, Dave Finn and John Savage of Omaha.

1980 NEBRASKA TRAVEL PLANS

PENN STATE

Friday, Sept. 26—Leave Lincoln, 9:15 a.m. CDT, via Ozark Airlines charter;
Arrive Harrisburg International Airport, 12:45 p.m. EDT; bus from Harrisburg to State College, PA
PRACTICE: 3 p.m. EDT—Beaver Stadium
HEADQUARTERS: Holiday Inn—State College, PA
Saturday, Sept. 27—Leave College Park 4:30 p.m. EDT via bus to Harrisburg International Airport; leave Harrisburg via Ozark Airlines charter 7:00 p.m. EDT;
Arrive Lincoln, 8:30 p.m. CDT.

KANSAS

Friday, Oct. 10—Leave Lincoln, 11 a.m. CDT via Arrow Stage Line buses;
Arrive Memorial Stadium in Lawrence, 3 p.m. CDT.
PRACTICE: 3 p.m. CDT—Memorial Stadium
HEADQUARTERS: Holiday Inn—Lawrence
Saturday, Oct. 11—Leave Lawrence at 4:30 p.m. CDT, via Arrow Stage Lines;
Arrive Lincoln at 9 p.m. CDT.

COLORADO

Friday, Oct. 24—Leave Lincoln, 1:30 p.m. CST via Braniff International Airlines charter; Arrive at Stapleton Field at 1:45 p.m. MST. bus from Denver to Boulder;
Arrive, 2:45 p.m. MST in Boulder.
PRACTICE: 3 p.m. MST—Folsom Field
HEADQUARTERS: Writer's Manor—Denver
Saturday, Oct 25—Leave Boulder 4:30 p.m. MST via bus to Stapleton Field, leave Denver via Braniff International Charter, 5:45 p.m. MST.
Arrive Lincoln 8 p.m. CST.

IOWA STATE

Friday, Nov. 14—Leave Lincoln, 10:30 a.m. CST via Arrow Stage Line buses;
Arrive in Ames, 3 p.m. CST.
PRACTICE: 3 p.m. CST—Cyclone Field
HEADQUARTERS: Ramada Inn—Ames
Saturday, Nov. 15—Leave Ames, 4:30 p.m. CST via Arrow Stage Lines buses;
Arrive Lincoln, 9:30 p.m. CST.

TEXAS NEB

Husker Coaching Staff

LANCE VAN ZANDT

DEFENSIVE COORDINATOR — SECONDARY COACH

Year at Nebraska—Fourth.

Previous Coaching Experience—College: Coach Van Zandt spent 1975-76 as assistant head coach and defensive coordinator at the University of Kansas. Prior to his stint at Kansas, Van Zandt coached with Jim Stanley's staff at Oklahoma State from 1973 to 1974. He was with Rice University in 1972; coached the secondary at Texas A & M in 1970 and '71; coached the secondary at West Texas State in 1968 and '69; and was defensive coordinator for New Mexico Highlands in 1966 and '67. Van Zandt spent five years coaching high school ball in Texas—1965 at Graham High School, and 1961-64 at Stephenville High School.

Playing Career—High School: Three years at Port Neches, Tex.; lettered in football, basketball, baseball and track.

Education—Port Neches, Tex., High School (1959); B.S. from Lamar University in 1961; M.S. from New Mexico Highlands in 1968.

Family—Coach Van Zandt is married to the former Jeannette Pickens. The Van Zandts are parents of two children, Jared and Matthew.

Office Phone: 402-472-3116

CLETUS FISCHER

OFFENSIVE LINE AND KICKERS COACH

Year at Nebraska—21st and 12th as offensive line and kicking coach after two years as Head Frosh Coach (8-0-0).

Previous Coaching Experience—College: two years at the University of Nebraska under Bill Jennings before joining Bob Devaney's staff in 1962; high school: St. Edward, Neb., Columbus St. Bonaventure (Neb.), Omaha South (Neb.), Midland, Tex.

Playing Career—High School: three years at St. Edward (Neb.); college: four years at the University of Nebraska; professional: one year with the New York Giants of the NFL; halfback.

Education—St. Edward (Neb.) High; B.S. from University of Nebraska in 1949; M.S. from University of Nebraska in 1957.

Family—Coach Fischer, the eldest of six brothers who played for the Cornhuskers—Kenny, Rex and Pat (formerly with the Washington Redskins) Jerry, and John are the others—is married to the former Doris Heller and is the father of four sons—Pat, Mike, Tim and Dan—and two daughters—Kerry and Kathleen. Son, Pat, lettered as a defensive back with the 1972 and 1973 Huskers and now an assistant at Weber State. Tim was a three-year letterman (1976-77-78) as a defensive back and Dan will be a sophomore cornerback this season.

Office Phone: 402-472-3116 (Home: 489-4159)

JOHN MELTON

LINEBACKER COACH

Year at Nebraska—19th and tenth as varsity linebacker coach. From 1973-76, Coach Melton was the tight end and wingback coach. Melton also served five years as head Frosh Coach.

Previous Coaching Experience—College: five years, all at Wyoming under Bob Devaney; high school: six years, all at Thermopolis, Wyo. (47-13-0). His NU freshman teams posted a 12-2-0 record in five years.

Playing Career—High School: three years at Union High in Burgettstown, Pa.; college: three years at the University of Wyoming; fullback.

Education—Union High School, Burgettstown, Pa.; B.S. from University of Wyoming in 1951.

Military Service—U.S. Army (Infantry), WWII.

Family—Coach Melton is married to the former Beverly Waln and is the father of two daughters, Cindy (Mrs. Terry Novak) and Margi, and a son, Mike. John is the grandfather of twins.

Office Phone: 402-472-3116 (Home: 423-6114).

MIKE CORGAN

RUNNING BACKS COACH

Year at Nebraska—19th.

Previous Coaching Experience—College: five years, all with Bob Devaney at Wyoming. High School: St. John's, Mich., three years; Petoskey, Mich., seven years, Muskegon (Central Catholic), Mich., five years, combined record: 90-22-6.

Playing Career—High School: three years at Alma, Mich.; college: three years at Notre Dame University; professional: one year with Detroit Lions of the NFL; halfback and fullback.

Education—Born at Olongopo in the Phillippine Islands, the son of a U. S. Navy Surgeon, Coach Corgan claims Alma, Mich., as his hometown and he graduated from high school there; B.S. from Notre Dame in 1940; M.A. from the University of Wyoming in 1959.

Military Service—U. S. Navy (Armed Guard Officer with Merchant Marine), WWII.

Family—Coach Corgan is married to the former Virginia Robinson and is the father of three daughters—Sheila, Shannon and Sharon. Mike is also a grandfather.

Office Phone: 402-472-3116 (Home: 489-5726).

GEORGE DARLINGTON

DEFENSIVE ENDS COACH

Year at Nebraska—Eighth.

Previous Coaching Experience—High School: Two years at Johnson Regional High School, Clark, N.J.; College: Four years at Lebanon Valley, Pa., College, one year at Dartmouth, four years at San Jose State, all as an assistant coach.

Playing Career—Lettered at Rutgers in 1959 and 1960; also lettered twice in lacrosse and was a third-team All-American in 1961.

Education—Stonewall Jackson High School, Charleston, W. Va., 1957; B.S. in history and physical education from Rutgers University in 1961; M.A. in education from Stanford University in 1962.

Family—Coach Darlington and his wife, Susan, have three children, Lisa, age 18, David, 15, and Julia 10.

Office Phone: 402-472-3116 (Home: 489-1006).

CHARLIE McBRIDE

DEFENSIVE LINE COACH

Year at Nebraska—Fourth.

Previous Coaching Experience—McBride served six years (1970-75) as offensive line coach at the University of Wisconsin under coach John Jardine before becoming the Badgers' defensive line coach and defensive coordinator in 1976. Prior to his years at Wisconsin, McBride spent three seasons (1967-69) of Arizona State football under head coach Frank Kush. Before that, he was a graduate assistant at Colorado and a prep coach at Ferger High School in Chicago.

Playing Career—High School: Four-letterman (football, basketball, baseball, and track) at Morgan Park High School in Chicago, Ill., where he earned Prep All America honors in football and baseball; college: three years with the Colorado Buffaloes; end and punter—McBride was an All-Big 8 selection in 1961 when the Buffs won the title and played in the 1962 Orange Bowl; professional: one year with the Denver Broncos.

Education—Morgan Park High School, Chicago, Ill.; B.S. from the University of Colorado in 1962.

Family—Married to the former Deborah Anne Denniston of Barrington, Ill., Coach McBride is the father of three sons: Mike, Jeff, and David.

Office Phone: 402-472-3116.

GENE HUEY

TIGHT END AND WINGBACK COACH

Year at Nebraska—Fourth.

Previous Coaching Experience—College: Four years (1970-73) on the coaching staff of the University of Wyoming as graduate assistant and freshman coach, his alma mater; and three years (1974-1976) at the University of New Mexico as receivers coach.

Playing Career—High School: lettered in football, basketball and track at Uniontown, where his cousin Ben Gregory, former Husker running back, and Stu Lantz, past NU basketball star, also attended; college: three years (1965-68) as a wide receiver and defensive back at Wyoming under Lloyd Eaton; professional: two years with the St. Louis Cardinals, Minnesota Vikings, and San Diego Chargers. While at Wyoming, Huey set 13 school receiving records. He played both offense and defense and was the first two-way player in the history of the Western Athletic Conference to make All-WAC on offense in 1967 and All-WAC defense in 1968 and co-captained the 1968 team which won the third straight WAC championship. Played in 1968 All American and Shrine East-West games.

Education—High School in Uniontown, Pa. (1965); B.S. from the University of Wyoming in 1971.

Office Phone: 402-472-3116

MILT TENOPIR

OFFENSIVE LINE COACH

Year at Nebraska—Seventh.

Previous Coaching Experience—12 years in the high school coaching profession in Kansas, Colorado and Nebraska. 76-34-1 record. Coached Colorado All Star Game 1968 and Nebraska Shrine Game 1972 and 74.

Playing Career—Four years at Harvard High School where he lettered in football, basketball, and track. Four years at Sterling College, football, basketball, track.

Education—Attended Harvard H.S., and received his B.S. from Sterling College in Sterling, Kansas. Did graduate work at K-State, Adams State and Western State.

Family—Tenopir is married to the former Ruth Jensen. They have three children, Kim, 18, an NU freshman, Todd, 17, and Pamela, 13.

Office Phone: 402-472-3116 (Home: 466-0985).

JERRY PETTIBONE

SPLIT END COACH
AND
RECRUITING COORDINATOR

Year at Nebraska—Second year as recruiting cooordinator and first as split end coach.

Previous Coaching Experience—College: Graduate assistant coach 1962-1965 University of Oklahoma under Bud Wilkinson and Gomer Jones. 1966 fulltime Freshman coach University of Oklahoma under Coach Jim McKenzie. 1967-70 Freshman coach University of Oklahoma under Coach Chuck Fairbanks. 1971 Head Freshman coach and recruiting coordinator Southern Methodist University under Coach Hayden Fry. 1972-78 recruiting coordinator University of Oklahoma under Coach Chuck Fairbanks and Coach Barry Switzer.

Playing Career—High School: halfback Jesuit High School, Dallas, Texas 1955-57. Catholic All State 1956-57. State Champs 1956-57. College: halfback at University of Oklahoma 1959-60-61 under Coach Bud Wilkinson.

Education—Dallas, Texas Jesuit High School, 1957; B. A. in Business Administration from University of Oklahoma in 1963; 1966 one year Law School, University of Oklahoma.

Family—Coach Pettibone is married to the former Susy Haskin of Colorado Springs, Colorado. They are the parents of a young daughter, Shanda, who just turned 2 years old. Pettibone is the adult sponsor for the Nebraska Fellowship of Christian Athletes chapter.

Office Phone: 402-472-3116 (Home: 423-1877).

FRANK SOLICH

HEAD FRESHMAN COACH

Year at Nebraska—Second as Head Freshman Coach. Frank also serves as a Regional Director of Alumni activities for the NU Alumni Association.

Previous Coaching Experience—Head Coach, Holy Name High School, Omaha, NE 1966-68; Head Coach Southeast High School, Lincoln, NE 1968-1979.

Playing Career—High School: Three years at Holy Name High School, in Cleveland, Ohio were he won All City, All State, All American Honors. College: Three years varsity letterman for the Nebraska Cornhuskers, earning first team All Big 8 honors in 1965 as a fullback. Frank was co-captain of Nebraska's 1965 undefeated football team and was named outstanding senior back following the '65 season. He held Nebraska's single game rushing record from 1965-1975. Frank was also a Nebraska baseball letterman.

Education—High School: Holy Name, Cleveland, Ohio; College: B.S. from University of Nebraska in 1966, M.Ed. from University of Nebraska in 1972.

Family—Solich is married to the former Pamela Wieck of Beatrice, NE. They have two children; Cindy 13, and Jeffrey 9.

Office Phone: 402-472-3116 (Home: 483-1402).

JACK PIERCE

ASSISTANT COACH

Year at Nebraska—Third.

Previous Coaching Experience—Cobb High School, Anniston, Alabama 1970-1972, Anniston High School, Anniston, Alabama 1973-1977, Lincoln, High School, Lincoln, Nebraska 1978.

Playing Career—At Huron College he lettered in baseball and football. Prepped at Sacred Heart High School in Waterbury, Conn.

Education—Graduated Watertown High School, Watertown, Conn. in 1963. Received B.S. Degree in Phy. Ed. from Huron College, Huron, South Dakota. Received Masters Degree in Education Admin. from Jacksonville State University, Jacksonville, Alabama 1976. Specialist degree in Education Admin. in 1977, Jacksonville State University, Jacksonville, Alabama.

Family—Pierce is married to the former Victoria Schinkel and has a daughter, Audra Lee.

Office Phone: 402-472-3116 (Home: 488-8942).

JEFF CARPENTER

ASSISTANT COACH

Year at Nebraska—Third.

Previous Coaching Experience—None

Playing Career—Played linebacker for the Huskers from 1973-77. Starter and Defensive Captain for the Huskers in 1977. Outstanding High School athlete, lettered in football, basketball, and track at Abraham Lincoln High School in Council Bluffs, Iowa. All Metro Conference and All Southwest Iowa Selection.

Education—Graduated from Nebraska in 1978 with a Bachelor's in Distributive Education and General Business. Is attending Graduate school in Vocational Education currently.

Family—Jeff and his wife Mary have a daughter, Mary Shea.

Office Phone: 402-472-3116 (Home: 483-6605).

URSULA WALSH

ATHLETIC DEPARTMENT
ACADEMIC COUNSELOR

Year at Nebraska—Ninth. This year Dr. Walsh received a special merit award from the Nebraska Football Hall of Fame.

Previous Teaching Experience—College—nine years, University of Nebraska Department of Educational Psychology; High School—Omaha Cathedral, Minneapolis, Minn., Mobile, Ala.; Elementary School—Wausau, Wis., Chicago, Ill.

Education—B.A. Rosary College, River Forest, Ill., 1958; M.A. College of St. Thomas, St. Paul, Minn., 1964; M.Ed. University of Minnesota, Minneapolis, Minn., 1969; Ph.D University of Nebraska, 1975.

Office Phone: 402-472-2042 (Home: 475-2734).

BOYD EPLEY

ATHLETIC DEPARTMENT
STRENGTH COACH

Year at Nebraska—Eleventh.

Coaching Experience—College: Two years at Nebraska as graduate assistant. Has developed year-round strength programs for all men and women's sports. Coordinates the co-ed physical education weight training classes. President of the National Strength Coaches Association. Epley was voted National Strength Coach of the Year in 1980. Boyd is assisted by Mike Arthur.

Athletic Career—High School: Football and Track at Alhambra H.S., Phoenix, Arizona. Junior College: Pole Vaulter and Captain for Phoenix College. College: Nebraska record holder as a junior. Back injury as a senior turned him to strength training which led to three years of A.A.U. olympic lifting, powerlifting and physique competition.

Education—High School: Alhambra High School, Arizona; Junior College: A.A. from Phoenix College, Arizona, 1968; College: B.S. from the University of Nebraska, 1970; M.A. from the University of Nebraska, 1972.

Family—Boyd is married to the former Jane Lillyhorn of Holdrege.

Office Phone: 402-472-3116 (Home: 466-5587).

Mike Arthur
Assistant Strength Coach

BOB DEVANEY

Athletic Director
University of Nebraska

One of the greatest coaches in the history of American football, Bob Devaney is now turning his vast energies toward supervision of the entire athletic program at the University of Nebraska. Devaney heads both the men's and women's athletic progams.

Nebraska has one of the finest athletic plants in the nation, thanks to Devaney's inspiration and leadership during the past 17 years.

Since Devaney became Athletic Director in 1967, Nebraska's Memorial Stadium has enlarged to a capacity of 76,400—largest in the Big 8—as well as an AstroTurf field, huge press box and scoreboard.

Since 1967, the Cornhuskers have a multi-purpose office building at the south end of Memorial Stadium, and they have an outdoor track facility—Ed Weir Stadium—and a new baseball park—Buck Beltzer Field—with an AstroTurf infield and grandstands.

Devaney also spear-headed a drive for the new multi-purpose complex that resulted in the Nebraska Legislature voting a cigarette tax to finance a 15,000-seat basketball arena, with adjacent swimming complex and indoor track plant. The result of his efforts was the Nebraska Sports Complex, which opened its doors in the fall of 1976. Besides the basketball arena, the NU Sports Complex, located on the Nebraska State Fairgrounds, houses a 220-yard synthetic track with seating for 4,500, a 25 meter x 25 yard swimming pool, and a practice area for the wrestling and gymnastics teams. In 1978, the Complex was renamed—by a vote of the Board of Regents—the Bob Devaney Sports Center.

Few coaches ever achieved the success Devaney did as headmaster of the Nebraska Cornhuskers from 1962 to 1972. During most of that span he was the "winningest coach in the nation," based on percentage of victories. He wound up with three straight Orange Bowl wins to go with his amazing record of nine bowl trips in 11 years, eight Big 8 titles, two national championships, two Outland Trophy winners, a Lombardi Trophy winner, a Heisman Trophy winner and numerous Coach of the Year and similar honors. Twice his teams won four straight titles—1963-1966 and 1969-1972.

In his final season, Devaney's 1972 Huskers went 9-2-1 with a 40-6 win over Notre Dame in the Orange Bowl, and Bob led the nation's active coaches with a lifetime record of 136-30-7 for an .806 winning percentage. That year, too, Johnny Rodgers won the Heisman Trophy and Rich Glover swept the Outland and Lombardi Trophies.

Devaney was named Coach of the Year by the Walter Camp Foundation, the Washington Touchdown Club and the Football Writers Association after Nebraska's Cornhuskers were undefeated in 13 games in 1971, sweeping to the national championship after winning the Game of the Century against Oklahoma, 35-31.

It was the second-straight national championship for Nebraska. The 1970 team was also undefeated (11-0-1), and during the span of 1969 to 1972, the Huskers went 32 games without a defeat. After Nebraska defeated LSU in the 1971 Orange Bowl game to win its first national title, former President Richard Nixon came to Lincoln to bestow a presidential plaque upon Devaney and co-captains Dan Schneiss and Jerry Murtaugh.

The Devaney Huskers reaped countless honors during those two years—AP and UPI trophies, the Grantland Rice Trophy, the MacArthur Bowl, Big 8 and Orange Bowl trophies and Coach of the Year by the Football News.

All Star games were old hat for Devaney who coached in many post-season classics such as the Hula Bowl, the Coaches All America, the All America Bowl, the Blue-Gray and the Shrine East-West. He also coached the College All Stars against the NFL Champion Dallas Cowboys in the 1972 Chicago game.

At Nebraska, Devaney's teams won 101, lost 20 and tied two in 11 years, following his 35-10-5 record at Wyoming. He never had a losing season at Nebraska and he directed three undefeated teams—in 1965, 1970 and 1971. In 11 years Devaney's teams went to nine post-season games, winning six and losing three. The Huskers played in the Gotham Bowl, Cotton Bowl, Sugar Bowl, Sun Bowl and four times in the Orange Bowl with Devaney at the helm.

Under Devaney's outstanding leadership, too, the Cornhuskers produced 22 All America players and 72 All Big 8 selections in the past ten years.

Devaney played football as an end at Alma College in Michigan, graduating with a B.S. in 1939.

After starting his coaching career at Big Beaver, Mich., High, Devaney moved to Keego Harbor and Saginaw before spending seven years at Alpena High where his teams had a 52-9-0 record. He then joined Biggie Munn, and later Duffy Daugherty, at Michigan State before becoming head coach at Wyoming in 1957.

Devaney is married to his college sweetheart, the former Phyllis Wiley. His son, Mike, and daughter Patricia, are both graduates of the University of Nebraska. He's a grandfather, too, with Mike's family including a daughter and a son.

NEBRASKA ATHLETIC DIRECTORS

1928-1931—H. D. Gish
1932-1936—D. X. Bible
1937-1942—L. McC Jones
1942-1947—A. J. Lewandowski
1948-1953—George (Potsy) Clark
1954-1960—J. W. Orwig
1961 —Charles Miller and Joseph Soshnik
1962-1966—Tippy Dye
1967- —Bob Devaney

BOB DEVANEY'S CAPSULE BIOGRAPHY

Years at Nebraska: Starting 18th, and 13th as Athletic Director. Nebraska football coach 1962-1972 with record of 101-20-2. Life time record 136-30-7 for .806, best in nation when he retired. Won Big 8 in 1963-64-65-66 and 1969-70-71-72. Won National Titles in 1970 and 1971. Nine bowl games with a 6-3 record.

Previous Coaching Experience: College—5 years (1957-62) at the University of Wyoming where his teams had a 35-10-5 record; 4 years (1953-57) at Michigan State University as an assistant to both Biggie Munn and Duffy Daughterty; high school—2 years at Big Beaver High in Birmingham, Mich., 4 years at Keego Harbor, Mich., 1 year at Saginaw, Mich., 7 years at Alpena, Mich. (Alpena record: 52-9-0).

Playing Career: High school—3 years at Saginaw, Mich., High; 3 years at Alma (Mich.) College, end.

Education: Graduate of Saginaw, Mich. High School; college—B.S. from Alma (Mich.) College in 1939.

Honors: General Nyland Award for outstanding contributions to college football, 1980. National "Coach of the Year" (Football News) in 1970 and 1971 (TD Club of Washington, FWAA, Walter Camp, Helms United Savings); Big 8 "Coach of Year" in 1962, 1963, 1964, 1970 and 1971; NCAA District 5 "Coach of the Year" in 1963, 1964, 1965, 1966, 1970 and 1971; head coach of the Blue team in the 1962 Blue-Gray game; associate coach in 1966 Hula Bowl game; associate on the West staff for the 1963 and 1966 American Coaches Association All american Bowl game, and head coach of the West team in the 1964, 1967 and 1971 games; head coach of College All-Stars in Chicago, 1972; has the best winning percentage of active major coaches (.806 on 136-30-7); had been named to head coach of the West squad in the 1965 Shrine East-West game at San Francisco but had to decline when NU went to Orange Bowl. Head coach of West in 1968 Shrine game and guided his team to an 18-7 upset over the East. Head coach of West squad in 1971 Coaches All American Game at Lubbock, Texas, and won 33-28. Winning head coach of North in 1971 All American Bowl at Tampa. Head coach in 1972 Hula Bowl and won 24-7.

Family: Married to the former Phyllis Wiley, a classmate at Alma College. Coach Devaney is the father of a son, Mike, and a daughter, Patricia, both graduates of the University of Nebraska. Son, Mike, is the father of a young daughter and son, installing Coach Devaney in the grandfather class.

NEBRASKA QUICKIE FACTS

SCHOOL NAME: University of Nebraska
LOCATION: Lincoln, Nebraska (Metro Area Approx. Pop. 184,000 est.)
FOUNDED: February 15, 1869
NICKNAME: Cornhuskers
SCHOOL COLORS: Scarlet and Cream
CONFERENCE: Big 8, Carl James, Commissioner
CHANCELLOR: Roy A. Young
PRESIDENT: Ronald W. Roskens
ENROLLMENT: 22,000 est.
BAND: Cornhusker Marching Band (Dr. Robert A. Fought, Director)
STADIUM: Memorial (76,400 capacity)

Coach Bob Devaney's Record Led the Nation

LIFETIME

Games	Won	Lost	Tied	Pct.	Pts.	Opp.
173	136	30	7	.806	4,378	1,838

AT NEBRASKA

1962

53	South Dakota	0
25	Michigan	13
36	Iowa State	22
19	No. Car. State	14
26	Kansas State	6
31	Colorado	6
7	Missouri	16
40	Kansas	16
14	Oklahoma State	0
6	Oklahoma	34

GOTHAM BOWL

36	Miami (Fla.)	34

293 (9-2-0) 161

1963

58	South Dakota St.	7
14	Minnesota	7
21	Iowa State	7
13	Air Force	17
28	Kansas State	0
41	Colorado	6
13	Missouri	12
23	Kansas	9
20	Oklahoma State	16
20	Oklahoma	20

ORANGE BOWL

13	Auburn	7

273 (10-1-0) 114

1964

56	South Dakota	0
26	Minnesota	21
14	Iowa State	7
28	south Carolina	6
47	Kansas State	0
21	Colorado	3
9	Missouri	0
14	Kansas	7
27	Oklahoma State	14
7	Oklahoma	17

COTTON BOWL

7	Arkansas	10

256 (9-2-0) 85

1965

34	Texas Christian	14
27	Air Force	17
44	Iowa State	0
37	Wisconsin	0
41	Kansas State	0
38	Colorado	13
16	Missouri	14
42	Kansas	6
21	Oklahoma State	17
21	Oklahoma	9

ORANGE BOWL

28	Alabama	39

349 (10-1-0) 129

1966

14	Texas Christian	10
28	Utah State	7
12	Iowa State	6
31	Wisconsin	3
21	Kansas State	10
21	Colorado	19
35	Missouri	0
24	Kansas	13
21	Oklahoma State	6
9	Oklahoma	10

SUGAR BOWL

7	Alabama	34

223 (9-2-0) 118

1967

17	Washington	7
7	Minnesota	0
16	Kansas State	14
0	Kansas	10
16	Colorado	21
29	Texas Christian	0
12	Iowa State	0
9	Oklahoma State	0
7	Missouri	10
14	Oklahoma	21

127 (6-4-0) 83

1968

13	Wyoming	10
31	Utah	0
17	Minnesota	14
13	Kansas	23
14	Missouri	16
24	Iowa State	13
0	Kansas State	12
22	Colorado	6
0	Oklahoma	47

155 (6-4-0) 161

1969

21	U.S.C.	31
14	Texas A&M	0
42	Minnesota	14
7	Missouri	17
21	Kansas	17
20	Colorado	7
17	Iowa State	3
10	Kansas State	7
44	Oklahoma	14

SUN BOWL

45	Georgia	6

254 (9-2-0) 119

1970

36	Wake Forest	12
21	U.S.C.	21
28	Army	0
35	Minnesota	10
41	Kansas	20
65	Oklahoma State	31
29	Colorado	13
54	Iowa State	29
51	Kansas State	13
28	Oklahoma	21

ORANGE BOWL

17	L.S.U.	12

326 (11-0-1) 189

1971		1972	
34	Oregon 7	17	UCLA 20
35	Minnesota 7	37	Texas A&M 7
34	Texas A&M 7	77	Army 7
42	Utah State 6	49	Minnesota 0
36	Missouri 0	62	Missouri 0
55	Kansas 0	56	Kansas 0
41	Oklahoma State 13	34	Oklahoma State 0
31	Colorado 7	33	Colorado 10
37	Iowa State 0	23	Iowa State 23
44	Kansas State 17	59	Kansas State 7
35	Oklahoma 31	14	Oklahoma 17
45	Hawaii 3		

ORANGE BOWL			ORANGE BOWL		
38	Alabama 6		40	Notre Dame 6	
507	(13-0-0)	104	501	(9-2-1)	97

NEBRASKA TOTALS

Games	Won	Lost	Tied	Pct.	Pts.	Opp.
123	101	20	2	.829	3,364	1,360

AT WYOMING

1957		1958		1959	
12	Kansas State 7	14	Kansas State 17	38	Montana 0
20	Montana 0	21	Montana 14	7	Air Force 20
19	Utah State 19	15	Denver 12	27	Utah State 2
27	Colorado State 13	28	Oregon State 0	29	Colorado State 0
0	Brigham Young 0	7	Colorado State 6	21	Brigham Young 6
15	Utah 23	12	New Mexico 13	21	Utah 7
7	Air Force 7	25	Utah 20	26	No. Car. State 0
6	Oklahoma State 39	41	Utah State 13	28	San Jose State 7
20	New Mexico 13	6	Air Force 21	25	New Mexico 20
13	Denver 14	22	Brigham Young 14	45	Denver 0

SUN BOWL

14 Hardin-Simmons 6

139	(4-3-3)	135	205	(8-3-0)	136	287	(9-1-0)	63

1960		1961	
14	Montana 0	29	Montana 0
13	New Mexico 3	15	No. Car. State 14
19	Arizona 21	6	Kansas 6
41	Denver 2	6	Kansas 0
41	Denver 2	6	Utah State 6
40	Colorado State 8	18	Colorado State 7
15	Air Force 0	36	Brigham Young 8
17	Utah 7	13	Utah 0
13	Utah State 17	15	Arizona 20
10	Texas Tech 7	33	New Mexico 7
30	Brigham Young 6		
212	(6-2-0)	71	171 (6-1-0) 74

WYOMING TOTALS

Games	Won	Lost	Tied	Pct.	Pts.	Opp.
50	35	10	5	.750	1,014	478

BOWL RECORD

Games	Won	Lost	Tied	Pct.	Pts.	Opp.
10	7	3	0	.700	245	160

BOB DEVANEY'S CAREER RECORD AGAINST ALL OPPONENTS

(Listed Alphabetically)	Won	Lost	Tied	Pct.	Points N.U.	Points Opp.
Air Force	2	3	1	.417	75	82
Alabama	1	2	0	.333	73	79
Arizona	0	2	0	.000	34	41
Arkansas	0	1	0	.000	7	10
Army	2	0	0	1.000	105	7
Auburn	1	0	0	1.000	13	7
Brigham Young	4	0	1	.900	109	34
Colorado	10	1	0	.909	303	111
Colorado State	5	0	0	1.000	121	34
Denver	3	1	0	.750	114	28
Georgia	1	0	0	1.000	45	6
Hawaii	1	0	0	1.000	45	3
Hardin-Simmons	1	0	0	1.000	14	6
Iowa State	10	0	1	.955	294	110
Kansas	9	2	1	.792	335	127
Kansas State	11	2	0	.846	369	116
Louisiana State	1	0	0	1.000	17	12
Miami (Fla.)	1	0	0	1.000	36	34
Michigan	1	0	0	1.000	25	13
Minnesota	8	0	0	1.000	225	73
Missouri	7	4	0	.636	227	92
Montana	5	0	0	1.000	142	14
New Mexico	4	1	0	.800	103	56
North Carolina State	3	0	0	1.000	60	28
Notre Dame	1	0	0	1.000	40	6
Oklahoma	5	6	0	.455	207	241
Oklahoma State	11	1	0	.917	292	159
Oregon	1	0	0	1.000	34	7
Oregon State	1	0	0	1.000	28	0
San Jose State	1	0	0	1.000	28	7
South Carolina	1	0	0	1.000	28	6
South Dakota	2	0	0	1.000	109	0
South Dakota State	1	0	0	1.000	58	7
Southern California	0	1	1	.250	42	52
Texas A&M	3	0	0	1.000	85	14
Texas Christian	3	0	0	1.000	77	24
Texas Tech	1	0	0	1.000	10	7
UCLA	0	1	0	.000	17	20
Utah	5	1	0	.833	122	63
Utah State	4	1	2	.714	176	70
Wake Forest	1	0	0	1.000	36	12
Washington	1	0	0	1.000	17	7
Wisconsin	2	0	0	1.000	68	3
Wyoming	1	0	0	1.000	13	10
Totals	136	30	7	.806	4,378	1,838

BOB DEVANEY'S CAREER RECORD AGAINST MAJOR CONFERENCES

			Big 8 Totals		
63	16	2	.790	2,027	956
			Big 10 Totals		
11	0	0	1.000	318	89
			Southeastern Conference		
4	2	0	.667	148	104
			Western Athletic Conference		
22	5	3	.738	636	302
			Atlantic Coast Conference		
5	0	0	1.000	124	46
			Pacific-Eight		
3	2	1	.583	138	86
			Southwest Conference		
7	1	0	.875	179	55
			Major Independents		
11	4	1	.719	426	169
DEVANEY'S RECORD AT NEBRASKA					
101	20	2	.829	3,364	1,360
			Big 8		
62	14	1	.812	1,989	887
DEVANEY'S RECORD AT WYOMING					
35	10	5	.750	1,014	478

BOB DEVANEY'S YEAR-BY-YEAR CAREER RECORD

Year	Won	Lost	Tied	Pts.	Opp.
		At Wyoming			
1957	4	3	3	139	135
1958	8	3	0	205	136
1959	9	1	0	287	62
1960	8	2	0	212	71
1961	6	1	2	171	74
		At Nebraska			
1962	9	2	0	293	161
1963	10	1	0	273	114
1964	9	2	0	256	85
1965	10	1	0	349	129
1966	9	2	0	223	118
1967	6	4	0	127	83
1968	6	4	0	155	161
1969	9	2	0	254	119
1970	11	0	1	426	189
1971	13	0	0	507	104
1972	9	2	1	501	97

RODGERS HEADS LIST OF SIX HUSKERS NAMED TO ALL BIG 8 DECADE TEAM

Nebraska's Johnny Rodgers, the 1972 Heisman Trophy winner as a wingback and return specialist and two-time All American (1971-72), was the only unanimous selection on the Big 8 Conference All Decade (1970s) football team.

Other Huskers named to the squad were: offensive tackle Daryl White, defensive end Willie Harper, defensive tackle Larry Jacobson, middle guard Rich Glover, and defensive back Joe Blahak.

THE 1970s ALL BIG 8 DECADE TEAM

OFFENSE

Split End—**Johnny Rodgers, Nebraska, 1970-71-72**
Tight End—J. V. Cain, Colorado, 1971-72-73
Tackle—Mike Vaughan, Oklahoma, 1973-74-75-76
Tackle—**Daryl White, Nebraska, 1971-72-73**
Guard—Greg Roberts, Oklahoma, 1976-77-78
Guard—Derrel Gofourth, Oklahoma State, 1973-74-75-76
Center—Tom Brahaney, Oklahoma, 1970-71-72
Quarterback—Lynn Dickey, Kansas State, 1968-69-70
Running Back—Terry Miller, Oklahoma State, 1974-75-76-77
Running Back—Billy Sims, Oklahoma, 1975-77-78-79
Running Back—Joe Washington, Oklahoma, 1972-73-74-75
Place Kicker—Uwe von Schamann, Oklahoma, 1975-76-77-78

DEFENSE

End—Herb Orvis, Colorado, 1969-70-71
End—**Willie Harper, Nebraska, 1970-71-72**
Tackle—Lee Roy Selmon, Oklahoma, 1972-73-74-75
Tackle—**Larry Jacobson, Nebraska, 1969-70-71**
Middle Guard—**Rich Glover, Nebraska, 1970-71-72**
Linebacker—Gary Spani, Kansas State, 1974-75-76-77
Linebacke—Rod Shoate, Oklahoma, 1972-73-74
Back—Kurt Knoff, Kansas 1972-73-74-75
Back—Randy Hughes, Oklahoma, 1972-73-74
Back—Zac Henderson, Oklahoma, 1974-75-76-77
Back—**Joe Blahak, Nebraska, 1970-71-72**
Punter—Cliff Parsley, Oklahoma State, 1973-74-75-76

SECOND TEAM CHOICES

Offense

SE—(tie) Emmett Edwards, KN
Tinker Owens, OK
Mel Gray—MO
TE—Kellen Winslow, MO
T—**Kelvin Clark, NE**
T—**Bob Newton, NE**
G—Ken Jones, OK
G—John Roush, OK
C—**Rik Bonness, NE**
QB—(tie) Nolan Cromwell, KN
Jack Mildren, OK
RB—Greg Pruitt, OK
RB—(tie) **Jeff Kinney, NE**
John Riggins, KN
Tony Reed, CO
K—Greg Hill, MO

Defense

E—Jimbo Elrod, OK
E—Daria Butler, OS
T—**John Dutton, NE**
T—Dewey Selmon, OK
MG—Lucious Selmon, OK
LB—Steve Towle, KN
LB—Daryl Hunt, OK
B—Cullen Bryant, CO
Clarence Scott, KS
Mark Haynes, CO
Dave Butterfield, NE
Russ Calabrese, MO
John Moseley, MO
Barry Hill, IS
P—Jim Benien, OS

DON BRYANT, Assistant Athletic Director and Sports Information Director

Don Bryant is serving his 18th year on the staff of the University of Nebraska Athletic Department.

Bryant serves as Assistant Athletic Director and Sports Information Director for the Cornhuskers. He served as President of the College Sports Information Directors of America in 1979. He is also serving on the Board of Directors of two other national organizations, the Football Writers Association of America and the United States Basketball Writers Association. A member of the NCAA Public Relations Committee, he became the chairman in September.

A 32-year veteran of the Nebraska media scene, the "Fat Fox"joined the Husker staff in 1963, succeeding the late John Bentley, and in 1976 Bob Devaney named him an assistant athletic director in addition to his SID duties. Bryant's responsibilities include general administration under Devaney, coordination of fund-raising, executive secretary to the Touchdown Club of Nebraska, supervision and editing of sports publications, promotion and publicity for all Husker teams, coordinating the broadcasting and televising of Nebraska athletic events, supervision and coordination of media facilities, public and institutional relations and many other administrative areas.

Bryant was a member of the 1980 U.S. Winter Olympics team, serving as a press liaison staff member at Lake Placid. He is also a veteran member of the NCAA's Press Services staff at the Final Four Basketball Tournaments. He was the chief U.S. Press Officer at the 1979 World Cup Track and Field Games in Montreal, Canada.

"Fox" is a native of Lincoln and a graduate of the University of Nebraska. He twice served in the U.S. Marine Corps and worked in the sports and news department of The Lincoln Star before becoming Sports Editor of the Star in 1954. He was named Nebraska Sportswriter of the Year in 1961 and 1962 by the National Sportscasters and Sportswriters Association.

The Nebraska Broadcasters Association awarded its 1978 "Friend of Nebraska Broadcasters Award," to Bryant at its annual convention in Kearney. Previous winners were U.S. Senators Roman H. Hruska and Carl Curtis and Nebraska Governor J. J. Exon.

Named to the College Sports Information Directors of America Hall of Fame in 1975, Bryant has also served two terms as president of the Nebraska Sportswriters and Sportscasters Association. He also serves as secretary of the Nebraska Chapter of the National Football Foundation and Hall of Fame and is a member of the national council of the NFFHF.

Active in civic affairs, Bryant serves on the Cornhusker Council of the Boy Scouts of America executive committee and has served as a scoutmaster and as the Adult Advisor to the Golden Sun Lodge of the Order of the Arrow. He is a member of the Christ Methodist Church Choir and is active in the American Legion, the 40 et 8, Lions Club, Nation AAU and many other groups.

Bryant is married to the former Joan (Pedie) Peden of Oakland, Nebraska and they have two married sons, Bill and Jeff.

Bryant's Office Phone: 402-472-2263 (Home: 423-6563)

DR. JUNE B. DAVIS, Assistant Athletic Director, Women's Athletics Director

Heading up the women's athletic program at Nebraska since 1977 is Dr. June B. Davis, a native of Winnipeg, Manitoba, Canada.

Davis gained a B.A. in Physical Education from the University of Manitoba in 1960, where she also played intercollegiate basketball and field hockey.

From 1969-70, she taught and coached at a Kenora, Ontario High School. Davis went on to receive an M.S. from Washington State University in 1971, and taught and coached while completing her degree. From 1971 to 1972, Davis was an instructor in physical education and coached basketball and tennis. She was a supervisor and advisor to physical education majors completing their teaching practicum in area high schools. She was also nominated for an outstanding teacher of the year award. From 1972-75, Davis earned a Ph.D. in exercise physiology, biomechanics, and group dynamics. She also taught and coached while at Texas Women's University.

After coming to Nebraska in 1975, she served as Women's Sports Information Director and Assistant Women's Director. She started University of Nebraska sports camps in volleyball and basketball. Since being named Assistant Athletic Director and Women's Athletic Director in 1977, Davis has been president of a coordinating committee on women's athletics for the Big 8; a member of the Advisory Committee to the Big 8 Conference and a member of the Advisory Committee to the National Basketball Invitational for Women; is a voting representative for University of Nebraska AIAW and a member of the CIP committee (Correctional Improvement Program).

BILL BENNETT, Assistant Sports Information Director

Bill Bennett, beginning his seventh year, has been the assistant SID at Nebraska since June of 1974. Before that, from January to June of '74, he was a part-time student assistant to Sports Information Director Don Bryant.

In 1979, his gymnastics brochure was judged the Best in the Nation, and in 1978, his football and gymnastics guides were judged by CoSIDA as the Best in the Nation. He also assists Bryant in coordinating press and public relations and in helping publicize all Nebraska teams.

He is a member of the College Sports Information Directors of America, Football Writers Association of America, United States Basketball Writers Association and is Executive Secretary-Treasurer of the Nebraska Sportswriters and Sportscasters Association. He is also on the Board of Directors of the Nebraska Gymnastics Booster Club.

A graduate of Lincoln Southeast High School in 1970, Bennett received his Bachelor of Arts degree in journalism from Nebraska in May of 1974.

He is married to the former Gwen Trautman.

Office Phone: 402-472-2263 (Home: 489-9488)

STEVE PEDERSON, Publications Coordinator/Sports Information Assistant

Steve Pederson is beginning his first year with the athletic department as Publications Coordinator/Sports Information Assistant. For the past three years, Pederson has been a student assistant to Sports Information Director Don Bryant, starting in 1977.

Pederson graduated in May with a degree in Business Administration with emphasis in Journalism from the University of Nebraska. Pederson will coordinate the Publication of Husker media guides and will assist Bryant and Bill Bennett with the coordination of press and public relations for all Nebraska athletics.

He is a member of the Football Writers of America, Track and Field Writers of America, United States Basketball Writers Association, the College Sports Information Directors of America, and the Nebraska Sportswriters and Sportscasters Associations.

He is a 1976 graduate of North Platte High School.

He was married in August to Tami Osborne of Omaha.

Office Phone: 402-472-2263 (Home: 435-7910)

HELEN RUTH WAGNER, Ticket Manager

Helen Ruth Wagner begins her fourth year as Nebraska's Ticket Manager, after serving more than a year-and-a-half (1976-77) as the acting Ticket Manager, following Jim Pittenger's January 1976 stroke. 'Pitt' had been the Husker ticket head and assistant athletic director since 1962.

Mrs. Wagner started working in the Nebraska Ticket Office in 1963, when she served as Pittenger's office superintendent.

One of her many duties as the Husker Ticket Manager is to coordinate ticket sales for all Husker home and away sporting events.

She is an alumnus of the University of Nebraska and the Lincoln School of Commerce.

She and her husband, Glenn, who is the Sales Manager at the Port Huron Machine and Supply Co. in Lincoln, have three daughter's, Susan Tinstman, Cindy Lauterbach, and Sally Butler. Helen and Glenn have four grandchildren.

Office Phone: 402-472-3111

SPORTS INFORMATION SECRETARIES

Susan Landen

Jan Sojka

Susan Landen is in her ninth year in the Huskers Sports Information office. She is married to Terry Landen and they have a five year old daughter, Heidi Sue.

Jan Sojka is beginning her second year at Nebraska. She is married to Bruno Sojka and they have a five year old son, Jason.

BILL FISHER, Business Manager and Concessions Director

Bill Fisher joined the University of Nebraska Athletic Department in 1961, following the sudden death of longtime coach and business manager A. J. Lewandowski. He is in his 18th year at NU.

He assumed the duties of concessions director in 1967, succeeding H. H. (Ike) Hanscom, who retired.

A graduate of the University of Illinois with graduate work at the Harvard Business School, Fisher handles all athletic department fiscal matters, and is in charge of all team travel and accommodations for the Cornhusker football team when it is on the road.

Fisher and his wife, Betty, have three daughters—Sharon Lebsack, Mary Eelen Revelle, Malissa, and a son, Richard. Sharon and Mary are married to former Cornhusker football players Dave Lebsack and Bob Revelle.

Fisher's Office: Phone: 402-472-2273 (Home: 466-0030).

BILL SHEPARD, Grounds Manager

The man who has the responsibility of keeping the Cornhuskers physical plant in operating condition is grounds manager Bill Shepard, in his 21st year. Shepard, who joined the NU staff in 1960, is in charge of the upkeep of Memorial Stadium, the Field House, the indoor and outdoor tracks, the baseball diamond, and football practice fields.

Shepard and his wife, Eva, are the parents of three children: Pamela, Tom and Kathy.

Office Phone: 402-472-2290

NEBRASKA MEDICAL STAFF

George Sullivan
Head Trainer and
Physical Therapist

Jerry Weber
Asst. Trainer and
Physical Therapist

Roland E. "Duke" LaRue
Asst. Trainer and
Physical Therapist

Dr. Samuel I. Fuenning
Director of
Athletic Medicine

Dr. Pat Clare
Team Physician

Dr. Chuck Newman
Team Physician

Wes Emert
Graduate Assistant

Dr. Samuel I. Fuenning, Director of Athletic Medicine, heads a veteran medical team which includes team physicians Dr. Pat Clare, Dr. Chuck Newman, and consultant Dr. Paul Goetowski; Head Trainer and Physical Therapist George Sullivan; Assistant Trainer and Physical Therapist Jerry Weber; and Assistant Trainer and Physical Therapist Roland "Duke" LaRue.

Sullivan, who is beginning his 28th year with the University, received his Bachelors and Masters Degrees from NU and his Physical Therapy Degree from Iowa. His staff includes 4 other full-time therapist-trainers, a graduate physical therapist, and a graduate certified athletic trainer plus 9 student trainers. Among his many accomplishments, Sullivan has been honored by the U.S. Olympic Committee by being Trainer for the 1959 Pan American Games in Chicago and Head Trainer for the 1963 Pan Am Games in Sao Paulo, Brazil. He was named Head Trainer for both the Mexico City and Munich Olympic Games but turned these down to be with his Big Red football teams. Other honors include being Honor Trainer for the Drake Relays, the Presidential Citation for Physical Fitness, the Citizen's Savings Trainers Hall of Fame, etc., etc. Most recently he was named KFOR Radio "1980 Sportsman of the Year." He is often a guest speaker for the AMA, National Athletic Trainers Association, American Physical Therapy Association, and State Coaches Associations throughout the Midwest. Sullivan is married to the former Emogene "Genie" Pearson and they have three sons—Greg, Gary, and Glen.

Assistant Trainer Jerry Weber is in his fourth year on the staff. A Nebraska native from Sidney, Weber was a student assistant trainer at Nebraska from 1969 to 1974 when he received his B.S. in Zoology. He earned his Physical Therapy Degree from the NU College of Medicine in 1976 and his Masters from Western Illinois in 1977.

Besides his duties with the NU football team, Weber is in charge of the care of men athletes at the Bob Devaney Sports Center and during the winter travels with basketball and gymnastics.

Weber was honored as an Outstanding Young Man of America in 1978 and 1979.

Starting his third year as Assistant Trainer and Physical Therapist is Roland E. "Duke" LaRue. Prior to coming to Nebraska, Duke was the Head Trainer-Physical Therapist at Western Illinois University. He earned his B.A. from Buena Vista College in 1950, his M.A. from Wyoming in 1957, and his Physical Therapy Certificate in 1964 from Iowa.

At Nebraska LaRue is the Head Physical Therapist at the Health Center and Director of the Athletic Training Curriculum. Duke has served the U.S. Olympic Committee at the Winter Games in Japanin 1972 and most recently at the 1980 Winter Games in Lake Placid.

Duke and his wife Liz have three children—Cheryl, Davene, and Lance.

Assisting the training staff for the second year will be Wes Emmert. Emmert is a certified athletic trainer serving as a graduate assistant while pursuing his M.P.E. in exercise science. He received his B.S. Degree from Michigan State in 1979. His duties include teaching and supervision in the athletic training curriculum and assisting with all men's training programs.

Student trainers for the coming year will be Dave Schultz from Grand Island; Tom Dufresen, Ventura, California; Pat Liebsack, Grand Island; Craig Obermeyer, Milford; Mark Anderson, Holdrege; Tony Koch, Norfolk; Jack Nickolite, Columbus; Mick Dalton, Laurel; and Terry Maly, Verdigree.

GLEN ABBOTT, Equipment Manager

Glen Abbott begins his fourth year as Nebraska's equipment manager.

Abbott has been on the Husker staff since 1973, when he maintained the Husker equipment and locker rooms in Schulte Fieldhouse. Now, he and Walt Johnson, who is in the fieldhouse, maintain Nebraska's equipment and locker rooms in the Stadium Office Building and the fieldhouse, in addition to caring for the equipment of the varsity and freshman football, baseball and track teams.

Abbott and his wife, Bonnie, have two children, Christopher and Lezlie.

Office Phone: 402-472-2274.

WALT JOHNSON, ASST. EQUIPMENT MANAGER

Walt Johnson will be entering his fifth year and is in charge of the equipment room in the North Memorial Stadium Fieldhouse, which is the home of the Husker freshman football team.

In the fall, Johson assist Glen Abbott, the Husker's equipment director, with the NU varsity football team.

HARTWIG IS 1980 STUDENT MANAGER

Rick Hartwig of Cortland, Neb., will be the head Nebraska Student Manager for 1980.

Assisting Hartwig will be Mark Sintek of North Loup; Mike Heaton and Mike Miller of Lincoln; Greg Davidson of Crete; Tom Eiserman of Nebraska City; John Kopetzka of Columbus; and John Tilly of Omaha.

BOB DEVANEY SPORTS CENTER PERSONNEL

JIM ROSS, Assistant Athletic Director and Bob Devaney Sports Center Director

Jim Ross, Assistant Athletic Director and former standout freshman and varsity football coach for the Huskers, is in his fifth year as the Director of the Bob Devaney Sports Center.

Ross, starting his 14th year as Assistant AD, served as the Cornhuskers' head Frosh coach from 1969 to 1975. During his freshman tenure, Ross' 1970, 1971, 1972, 1974 and 1975 teams were undefeated, while he finished with a career mark of 27-1. From 1962 to 1968, he was Nebraska's outstanding defensive backfield coach (NU led the nation in the 1960s).

Entering his 19th year at Nebraska, Ross came to Lincoln in 1962, leaving the University of Wyoming with Bob Devaney and his staff. Ross had served under Devaney for five years at Wyoming and before that at Alpena (Mich.) High School. Prior to teaming with Devaney, Ross was the head football coach at Newaygo (Mich.) High School and Standish (Mich.) High School.

Before entering coaching, Ross played for three years as a center and end at Eastern Michigan College, where he graduated in 1939. After college, he fought with the U.S. Army's 33rd Infantry Division during WWII and won the Bronze Star for gallantry in the Philippines.

A 1950 Masters recipient from Wayne University, Ross is married to the former Maurine Martinson and is the father of three daughters, Sharon, Margaret and Kathleen. He has six grandchildren.

Ross' Office Phone: 402-472-1133 (Home: 489-5814).

PAUL SCHNEIDER, Administrative Assistant

Paul Schneider is in his fourth year as Nebraska's administrative assistant to Jim Ross, head of the Bob Devaney Sports Center. Schneider also handles football tickets for the Huskers on road games.

Before becoming the administrative aide, Schneider was the Huskers long time Head Trainer. He was the NU Head Trainer from 1952-1976, 25 years.

Schneider graduated from Nebraska in 1952, the same year he became trainer. As a student, he was an assistant trainer and also helped coach the Nebraska golf team.

Before that, he was co-owner with his brother of a golf course in Hastings from 1946-50. Then, from 1940-46, he served with the 319th Bomb Group as an Air Force Captain.

Among his honors are, host trainer for the National Trainers Conference at Lincoln in 1954, accompanying the Huskers to 14 postseason football games, receiving his 25-year service award from the National Athletic Trainers Association, and being named the KFOR Sportsman of the Year. In May of 1978, he received the Nebraska Football Hall of Fame Special Merit Award.

Schneider and his wife, Georgia, have three daughters—Connie, Pam and Cindy, and a son, Jeff, a past NU football letterman. The Schneider's have five grandsons. **Office Phone: 402-472-1132 (Home: 489-4308).**

ORVAL BORGIALLI, Administrative Assistant

Starting his 3rd year as an Administrative Assistant at the Bob Devaney Sports Center is Orval Borgialli, the Huskers longtime wrestling coach (1964-78) who left that post in the spring of 1978 to take the position at the Sports Complex.

Borgialli came to Nebraska in the fall of 1964 after coaching wrestling at Niobrara County High School in Luck, Wyoming, one of the toughest prep wrestling schools in the state.

A native of Newcastle, Wyoming, Borgialli participated in high school wrestling, football, and track. He then attended Nebraska State Teachers College in Chadron, and was an outstanding athlete—competing on the football team for four years and going undefeated in dual wrestling meets. He received his bachelor's degree at Chardron and his master's at Colorado State Teachers College in Greeley, Colorado.

Borgialli appeared in the 1970 edition of *Outstanding Young Men of America*. He was also meet director for wrestling competition for the 1974 and 1977 Junior Olympics, both held in Lincoln.

Coach Borgialli was chosen team leader for the AAU Cultural Exchange team that travelled to West Germany in the summer of 1977. The American wrestlers, primarily from Midwestern Universities, returned home undefeated.

Borgialli is married to the former Carol Burg of Hot Springs, South Dakota, they have three children: Susan, Merlen, and Mike.

JERRY LOTT, Operational Superintendent

Jerry Lott is his fourth year as operational superintendent for the Bob Devaney Sports Center.

Prior to March 1976, when the building was first occupied, Jerry served in the capacity of the architect's field representative at the site, working with all phases of construction from 1971-1976.

Jerry is a native of Lincoln, and a graduate of both Lincoln High School and the University of Nebraska where he received a Bachelor of Science Degree in Civil Engineering in 1958. He became a Nebraska Registered Professional Engineer in 1966. Jerry also served with the U.S. Army Signal Corps in Korea.

Jerry and his wife, the former Constance Schaaf have two children—Greg, who is a student at the University of Nebraska; and, Kristin who is in the 9th grade.

STATISTICS CREW

Nebraska will again have a veteran crew of statisticians working in the press box during the 1980 football games.

Glen Sloan of Lincoln is the chief statistician and the other members of the crew are Jake Geier and Dale Wismer of Lincoln, Kirk Ehrlich of Grand Island, Byron Darrington of Lincoln, Dick Grell of Lincoln, Dave McBride of Lincoln, Bill Miller of Lincoln and Duane Olson of Lincoln.

Ken Peitsch is the Huskers' chief play-by-play man.

BIG 8 CONFERENCE:

NO. 1 IN COLLEGE FOOTBALL, FULL INTERCOLLEGIATE EXCELLENCE

CARL JAMES
Commissioner

DR. PRENTICE GAUTT
Assistant Commissioner

STEVE HATCHELL
Assistant Commissioner

The Big 8 Conference, under the direction of new Commissioner Carl James and Faculty Representatives of each school, is one of the outstanding intercollegiate organizations in the nation.

Administrative offices are located at the River Hills/Mark I Building in Kansas City, Mo.

Commissioner James, former Maryland Athletic Director, heads a staff of 13 outstanding people who give leadership and direction to a full, well-rounded and respected intercollegiate program.

Steve Hatchell, former director of the Service Bureau, is in his third year as Assistant Commissioner, Prentice Gautt is in his second year as Assistant Commissioner, and Bruce Finlayson is serving his sixth year as director of football officials and also in his sixth year is Bernie Saggau, director of basketball officials. In his third year as Director of the Service Bureau is former Oklahoma Assistant Sports Information Director, Bill Hancock.

The Big 8 secretaries are Mrs. D'Anne Stein Carnahan, Miss Carrollyn Miller, and Miss Michele Ryan. Helen Atterbury is conference business manager.

BIG 8 PHONE: AC 816, 471-5088.

BRUCE FINLAYSON
Director of Football
Officials

BERNIE SAGGAU
Director of Basketball
Officials

BILL HANCOCK
Service Bureau
Director

CHEVROLET–NCAA FOOTBALL SCHOLARSHIPS

The University of Nebraska Foundation has received $1,000 scholarships, (and $5,000 in 1972 when Johnny Rodgers was named Player of the Year) in the name of the following Cornhusker players, from Chevrolet, which sponsors the NCAA football telecasts. The scholarship money is awarded to needy NU students and in seven years, Chevrolet has contributed $31,000 in scholarship money to Nebraska students.

1971

Jeff Kenney—Offensive (Colorado); Rich Glover—Defensive (Colorado).
Jerry Tagge—Offensive (Oklahoma); Rich Glover—Defensive (Oklahoma).

1972

Dave Humm—Offensive (Army); Rich Glover-Defensive (Army).
Johnny Rodgers—Offensive (Colorado); Jim Branch—Defensive (Colorado).
Johnny Rodgers—Chevrolet Player of the Year.

1973

Steve Runty—Offensive (UCLA); John Dutton—Defensive (UCLA).

1974

David Humm—Offensive (Colorado); Thomas Ruud—Defensive (Colorado).

1975

Vince Ferragamo—Offensive (Missouri); Dave Butterfield—Defensive (Missouri).

1976

Mike Fultz—Defensive (Missouri); Clete Pillen—Defensive (Oklahoma).

1977

Rick Berns—Offensive (Alabama); Jim Pillen—Defensive (Alabama).
Tom Sorley—Offensive (Oklahoma State); Lee Kunz—Defensive (Oklahoma State).

1978

George Andrews—Defensive (Alabama)
I.M. Hipp—Offensive (Indiana)
Rick Berns—Offensive (Oklahoma); Jim Pillen—Defensive (Oklahoma)

1979

Tim Hager—Offensive (Penn State)
Andy Means—Defensive (Oklahoma).

REDWINE AWARDED 1979 HINKY DINKY TROPHY

Jarvis Redwine, the Big Eight Newcomer of the Year, was awarded the Hinky Dinky Husker Trophy last December .The grocery chain's customers voted him the Most Popular Cornhusker Player for the 1979 season.

A $1,600 scholarship in Redwine's name was presented to the Nebraska School of Business.

Previous winners of the award were Tony Davis, 1975 fullback, Vince Ferragamo, 1976 quarterback, I. M. Hipp, 1977 I-Back, and Rick Berns, 1978 I-Back.

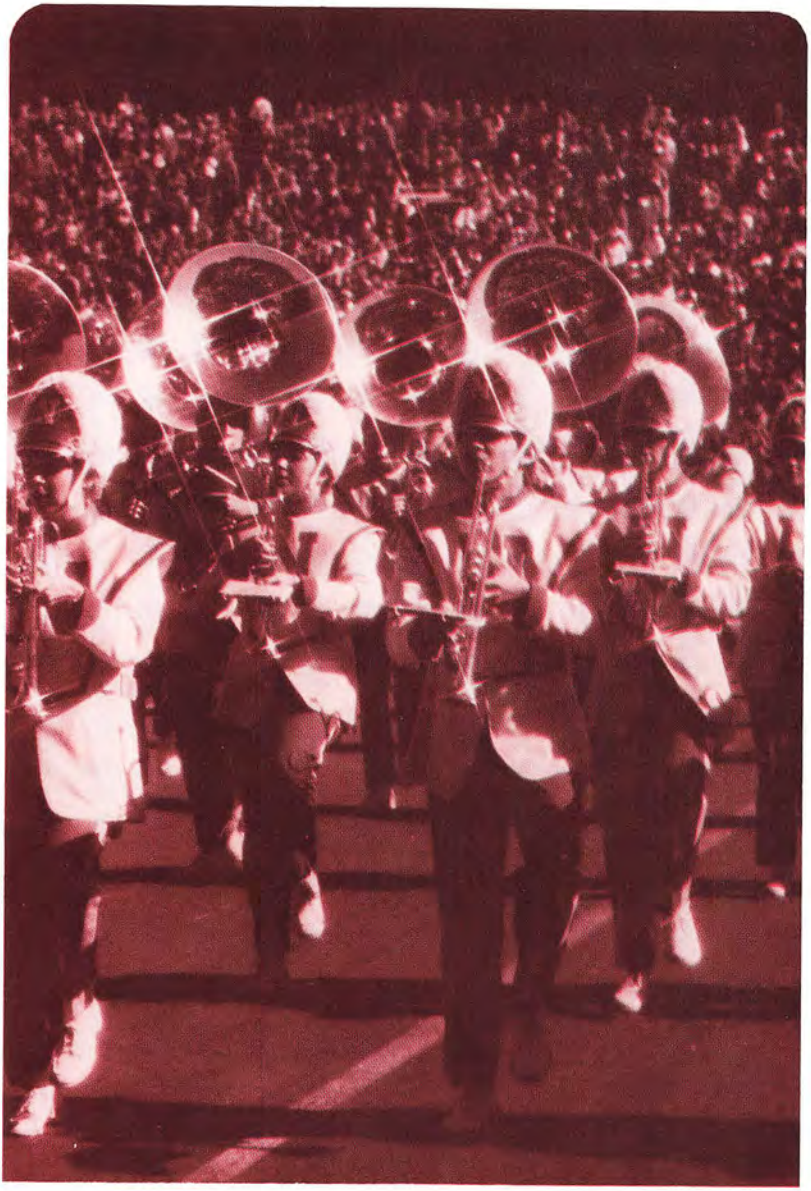

Nebraska Band '80

CORNHUSKER MARCHING BAND

ROBERT A. FOUGHT

JACK R. SNIDER

Entering its second century, the Cornhusker Marching Band continues a tradition of spirited entertainment for the Big Red fans in Memorial Stadium. Under the direction of Dr. Robert Fought, the 240-member unit provides exciting pre-game and half-time shows at each home game and travels to one conference game every season.

From approximately 400 hundred students who audition in the spring, 280 are invited to a pre-season camp which begins nine days before school opens in the fall. Averaging six hours of rehearsal a day, the band drills on fundamentals while the staff makes a final determination of the personnel to be selected for the regular season. During the course of one season, the Husker Band rehearses over 120 hours to prepare over 40 musical compositions and routines for its performances at the Nebraska games.

The band staff includes Director Robert Fought, Director of Bands Jack R. Snider, Graduate Assistants Larry Lawless and Ralph Whitfield, Color Guard Director Karyn Wood, Drum Majors Matt Finkner and Bill Kellett, PA announcer Mike Veak, and band secretary Rose Johnson.

Returning for her fourth season as Feature Twirler is Debbie Kerpchar, a two-time national champion from Stratford, Connecticut.

UTAH

IOWA

PENN STATE

FLORIDA STATE

OKLAHOMA STATE

KANSAS STATE

IOWA STATE

OKLAHOMA

KANSAS

MISSOURI

COLORADO

Opponents '80

FIRST GAME

UNIVERSITY OF UTAH

Sept. 13, 1980—1:30 p.m. (CDT)—Memorial Stadium—Lincoln, Nebraska

WAYNE HOWARD
Head Coach

School Location: Salt Lake City, Utah 84112
Nickname: Utes
Colors: Crimson and White
Enrollment: 22,000
Conference: Western Athletic
President: Dr. David P. Gardner
Athletic Director: Arnie Ferrin
Stadium: Rice (30,000)
Playing Surface: Astro Turf
Basic Offense: Multiple
Basic Defense: Multiple
Head Coach Wayne Howard: In eight years of coaching at Utah he is 57-30.
Best Time For Media To Reach Coach: 8:30 a.m., 2-3 p.m. Monday-Thursday.
Assistant Coaches: Ron McBride, Tom Gadd, Wayne Hogue, Jerry Cheek, Sean McNabb, Pat Hill, Dave Kotulsi, Steve Hallsey.
Sports Information Director: Bruce Woodbury (Office: 801/581-3510 Home: 295-3594).
Band Director: Greg Hansen

JEFF GRIFFIN
DB

1980 SCHEDULE

Sept.	8—Boise State
Sept.	13—at Nebraska
Sept.	20—UNLV
Sept.	27—Fresno State
Oct.	9—at Utah State
Oct.	11—at UTEP
Oct.	18—at Wyoming
Oct.	25—Colorado State
Nov.	8—New Mexico
Nov.	22—Brigham Young
Nov.	29—at San Diego State

1979 RESULTS (7-4)

Cal-Long Beach	34-10 (H)
Hawaii	27-23 (A)
Washington	7-41 (A)
Tennessee	18-51 (A)
Utah State	21-47 (H)
Colorado State	21-16 (A)
Wyoming	24-14 (H)
UNLV	41-43 (A)
San Diego State	13-17 (H)
New Mexico	26-7 (A)
UTEP	35-0 (H)
Brigham Young	0-27 (A)

1979 Record: 6-6 overall and 5-2 in WAC, tied for second.

1980 Stars to Watch: Jeff Griffin, DB; Tony Lindsay, RB; Gene La Rocque, DT; Bill Gomp, LB; Steve Folson, TE; Jim Teahan, WR; Steve Clark, DT; Tony Reed, DB; Wayne Jones, OG; Tim Davis, OT.

1980 Newcomers to Watch: Mervyn Fernandez, WR; Hilria Johnson, RB; Jack Campbell, OT; David Doust, OT; Shawn Newell, DT; Chris Sorensen, OT; Reggie Wilson, WR; Walt Dixon, OG.

Departed Stars: Lewis Walker, RB; Mark Padjen, LB; Cory Hansen, WR; Denny Wagner, OG; Steve White, C; Doug Watson, TE.

Returning Starters (21): Offense 9, Defense 11, Kickers 1.

Returning Lettermen (48): Offense 18, Defense 28, Kickers 2.

Lettermen Lost (12): Offense 8, Defense 4, Kickers 0.

SERIES HISTORY

Nebraska leads the NU-Utah series 1-0. The last time the two teams met was in 1968 with the Huskers winning 31-0 in Lincoln.

SECOND GAME

UNIVERSITY OF IOWA

Sept. 20, 1980—1:30 p.m. CDT—Memorial Stadium—Lincoln, Nebraska

HAYDEN FRY
Head Coach

School Location: Iowa City, Iowa 52242
Nickname: Hawkeyes
Colors: Old Gold and Black
Enrollment: 23,000
Conference: Big Ten
Chancellor: Willard Boyd
Athletic Director: "Bump" Elliott
Stadium: Kinnick Stadium (60,000)
Playing Surface: Artificial Turf
Basic Offense: Multiple pro-set
Basic Defense: "5-2" zone pass coverage
Head Coach Hayden Fry: In his second year of coaching at Iowa he is 5-6.
Best Time For Media To Reach Coach: 1:30 p.m.
Assistant Coaches: Barry Alvarez, Bill Brashier, Howard Cissell, Clovis Hale, Carl Jackson, Dan McCarney, Bill Snyder, Bernie Wyatt.
Sports Information Director: George Wine (Office Phone: 319/353-3038; Home: 337-3933).
Assistant Sports Information Director: Phil Haddy (Home: 319/351-3012).
Band Director: Morgan Davis

JOHN HARTY
DT

1980 SCHEDULE

Sept. 13	at Indiana
Sept. 20	at Nebraska
Sept. 27	Iowa State
Oct. 4	Arizona
Oct. 11	Illinois
Oct. 18	Northwestern
Oct. 25	at Minnesota
Nov. 1	Wisconsin
Nov. 8	at Purdue
Nov. 15	Ohio State
ov. 22	at Michigan State

1979 RESULTS (5-6)

Indiana	26-30 (H)
Oklahoma	6-21 (A)
Nebraska	21-24 (H)
Iowa State	30-14 (H)
Illinois	13-7 (A)
Northwestern	58-6 (A)
Minnesota	7-24 (A)
Wisconsin	24-13 (A)
Purdue	14-20 (H)
Ohio State	7-34 (A)
Michigan State	33-23 (H)

1979 Record: 5-6 overall and 4-4 in conference.

1980 Stars to Watch: John Harty, DT; Phil Sues, OB; Jay Hilgenberg, C; Dwayne Williams, RB; Todd Simonsen, LB; Reggie Roby, K-P; Keith Chappelle, WR.

1980 Newcomers to Watch: Jim Pekar, DT; Jim Favrow, OG; James Erb, DE; J. C. Love, RB; John Alt, TE; Eddie Phillips, RB

Departed Stars: Dennis Mosley, RB; Jim Swift, TE; Brad Reid, WB; Sam Palladino, OT; Leven Weiss, LB; Jim Molini, DE.

Returning Starters (13): Offense 6, Defense 6, Kickers 1.

Returning Lettermen (48): Offense 27, Defense 19, Kickers 2.

Lettermen Lost (16): Offense 8, Defense 7, Kickers 1.

SERIES HISTORY

Nebraska leads the Husker-Hawkeye series, 22-11-3. The teams met last year and Nebraska won 24-21 in Iowa City.

THIRD GAME

PENN STATE UNIVERSITY

Sept. 27, 1980—1:30 p.m. EDT—Beaver Stadium—University Park, PA

JOE PATERNO
Head Coach

School Location: University Park, PA 16802
Nickname: Nittany Lions
Colors: Blue and White
Enrollment: 27,000
Conference: Independent
President: Dr. John W. Oswald
Athletic Director: Joe Paterno
Stadium: Beaver (83,017)
Playing Surface: Grass
Basic Offense: Multiple
Basic Defense: 5-3
Head Coach Joe Paterno: In fourteen years of coaching at Penn State he is 131-29-1 record.
Best Time For Media To Reach Coach: Wednesday and Thursday, 11 a.m. to noon.
Assistant Coaches: Dick Anderson, John Bove, Booker Brooks, Fran Ganter, Bob Petchel, Bob Phillips, Jerry Sandusky and Jim Williams.
Sports Information Director: Dave Baker (Office: 814/865-1757); Home: 237-8619).
Assistant Sports Information Director: Dick Sapara (Home Phone: 814/865-1757).
Band Director: Ned Diehl

LARRY KUBIN
DE

1980 SCHEDULE

Sept. 6	Colgate
Sept. 20	at Texas A&M
Sept. 27	Nebraska
Oct. 4	at Missouri
Oct. 11	at Maryland
Oct. 18	Syracuse
Oct. 25	at West Virginia
Nov. 1	Miami, Florida
Nov. 8	North Carolina State
Nov. 15	at Temple
Nov. 22	Pittsburgh

1979 RESULTS (8-4)

Rutgers	45-10 (H)
Texas A&M	14-27 (H)
Nebraska	17-42 (A)
Maryland	27-7 (A)
Army	24-3 (H)
Syracuse	35-7 (A)
West Virginia	31-6 (H)
Miami, Florida	10-26 (H)
North Carolina State	9-7 (A)
Temple	22-7 (H)
Pittsburgh	14-29
Liberty Bowl	
Tulane	9-6 (A)

PENN STATE

1979 Record: 8-4 Overall.

1980 Stars to Watch: Bill Bugan, OT; Sean Farrell, OG; Gene Gladys, DE; Steve Griffiths, LB; Giuseppe Harris, DHB; Greg Jones, MG; Larry Kubin, DE; Herb Menhardt, K; Brad Scovill, TE; Micky Urquhart, DHB; Curt Warner, TB.

1980 Newcomers to Watch: Todd Blacklodge, QB.

Departed Stars: Bruce Clark, DT; Tom Donovan, WR; Mike Guman, TB; Lance Mehl, LB; Matt Suhey, DT.

Returning Starters (18): Offense 6, Defense 10, Kickers 2.

Returning Lettermen (39): Offense 16, Defense 20, Kickers 3.

Lettermen Lost (18): Offense 9, Defense 9, Kickers 0.

SERIES HISTORY

Penn State leads the Husker-Nittany Lions series 4-3. The last meeting between the two schools was last season when Nebraska won 42-17 in Lincoln.

FOURTH GAME

FLORIDA STATE UNIVERSITY

Oct. 4, 1980—1:30 p.m. CDT—Memorial Stadium—Lincoln, Neb.

BOBBY BOWDEN
Head Coach

School Location: Tallahassee, Florida 32306
Nickname: Seminoles
Colors: Garnet and Gold
Enrollment: 21,000
Conference: Independent
President: Dr. Bernard F. Sliger
Athletic Director: Phillip R. Fordyce
Stadium: Doak Campbell (51,094)
Playing Surface: Natural Grass
Basic Offense: "I"/Split backs
Basic Defense: 50
Head Coach Bobby Bowden: In fifth year of coaching at Florida he is 34-12.
Best Time For Media To Reach Coach: Tuesday-Wednesday-Thursday, 11 a.m. to 1 p.m.
Assistant Coaches: Jim Gladden, George Henshaw, Nick Kish, Gene McDowell, Kent Schoolfield, Billy Sexton, Bill Shaw and Jack Stanton.
Sports Information Director: Mark Carlson (Office: 904/644-4038; Home: 575-7637).
Assistant Sports Information Director: Glenn Greenspen.
Band Director: Bentley R. Shellahamer

RON SIMMONS
NG

1980 SCHEDULE

Sept.	6—at LSU
Sept.	13—Louisville
Sept.	20—East Carolina
Sept.	27—at Miami
Oct.	4—at Nebraska
Oct.	11—Pittsburgh
Oct.	18—Boston College
ct.	25—at Memphis State
Nov.	1—Tulsa
Nov.	8—Virgina Tech
Nov.	22—Florida

1979 RESULTS (11-1)

So. Mississippi	17-14
Arizona State	31-3
Miami	40-24
Virginia Tech	17-10
Louisville	27-0
Mississippi State	17-6
LSU	24-19
Cincinati	26-21
South Carolina	27-7
Memphis State	66-17
Florida	27-16
Oklahoma (Orange Bowl)	7-24

1979 Record: 11-1 overall.

1980 Stars To Watch: Ron Simmons, NG; Reggie Herring, LB; Paul Piurowski, LB; Mark Macek, DT; Bobby Butler, CB; Monk Bonasorte, FS; Ken Lanier, OT; Mike Whiting, RB.

1980 Newcomers To Watch: Rick Stockstill, QB; Chris Nickrenz, OG; Scott McLean, DE; Dennis McKinnon, WR.

Departed Stars: Jimmy Jordan, QB; Wally Woodham, QB; Jackie Flowers, WR; Scott Warren, DE; Ivory Joe Hunter, CB; Davy Cappelen, PK.

Returning Starters (16): Offense 6, Defense 8, Kickers 2.

Returning Lettermen (29): Offense 14, Defense 13, Kickers 2.

Lettermen Lost (19): Offense 11, Defense 7, Kickers 1.

SERIES HISTORY

The two teams have never met.

FIFTH GAME

UNIVERSITY OF KANSAS

Oct. 11, 1980—1:30 p.m. CDT—Memorial Stadium—Lawrence, Kansas

DON FAMBROUGH
Head Coach

School Location: Lawrence, Kansas 66045
Nickname: Jayhawks
Colors: Crimson and Blue
Enrollment: 26,200
Conference: Big Eight
President: Dr. Archie Dykes
Athletic Director: Robert K. Marcum
Stadium: Memorial Stadium (52,000)
Playing Surface: Astro-Turf
Basic Offense: Pro-set
Basic Defense: 3-4-4
Head Coach Don Fambrough: In sixth year of coaching at Kansas he is 22-33-1.
Best Time For Media To Reach Coach: Between 10 a.m. and Noon.
Assistant Coaches: John Hadl, Tom Batta, Mike Ackerley, Don McLeary Rich Rachel, Ivy Williams, Mike Sweatman, Kent Stephenson.
Sports Information Director: Sid Wilson (Office: 913/864-3417).
Assistant Sports Information Director: Bill Newsome (Home: 843-4606)
Band Director: Prof. Robert Foster

DAVID VERSER
WR

1980 SCHEDULE

Sept.	13—at Oregon
Sept.	20—Pittsburgh
Sept.	27—Louisville
Oct.	4—at Syracuse
Oct.	11—Nebraska
Oct.	18—Iowa State
Oct.	25—at Oklahoma State
Nov.	1—at Kansas State
Nov.	8—Oklahoma
Nov.	15—at Colorado
Nov.	22—at Missouri

1979 RESULTS (3-8)

Pittsburgh	0-24
Michigan	7-28
North Texas State	37-18
Syracuse	27-45
Nebraska	0-42
Iowa State	24-7
Oklahoma State	17-30
Kansas State	36-28
Oklahoma	0-38
Coloraod	17-31
Missouri	7-55

1979 Record: 3-8-0 Overall and 2-5-0 in conference. finished in a tie for 5th.
1980 Stars to Watch: Harry Sydney, FB; David Verser, WR; Chris Toburen, H.B.
1980 Newcomers to Watch: Frank Seurer, QB; Mike Arbanas, LB; Kerwin Bell, TB; Garfield Taylor, TB.
Departed Stars: Brian Bethke, QB; Lloyd Sobek, TE; Kirby Criswell, OLB; Leroy Irvin, FS; Jim Zidd, OLB.
Returning Starters (11): Offense 5, Defense 6, Kickers 0.
Returning Lettermen (48): Offense 24, Defense 24, Kickers 0.
Lettermen Lost (22): Offense 10; Defense 11, Kickers 1.

SERIES HISTORY

Nebraska leads the Husker-Jayhawk series 62-21-3. The last meeting was Oct. 13, 1979 in Lincoln when the Huskers won 42-0.

SIXTH GAME

OKLAHOMA STATE UNIVERSITY

Oct. 18, 1980—1:30 p.m. CDT—Memorial Stadium—Lincoln, Nebraska

JIMMY JOHNSON
Head Coach

School Location: Stillwater, Oklahoma 74078
Nickname: Cowboys
Colors: Orange and Black
Enrollment: 22,276
Conference: Big Eight
President: Dr. L. L. Boger
Athletic Director: Dick Young
Stadium: Lewis Stadium (50,000)
Playing Surface: Astro-turf
Basic Offense: Multiple pro Set
Basic Defense: 5-2 and 4-3
Head Coach Jimmy Johnson: In second year of coaching at Oklahoma State he is 7-4.
Best Time For Media To Reach Coach: 11-11:30 a.m. Monday, Tuesday and Wednesday.
Assistant Coaches: Bob Leahy, Jim Helms, Barry Pearson, Tony Wise, Paul Jette, Pat Jones, Dave Wannstedt, Larry Holton.
Sports Information Director: Pat Quinn (Office: 405/624-5749; Home: 377-4654).
Assistant Sports Information Director: Tim Allen
Band Director: Paul Montemurro

RICKY YOUNG
LB

1980 SCHEDULE

Sept.	13—West Texas State
Sept.	20—at Arkansas
Oct.	4—Washington
Oct.	11—Missouri
Oct.	18—at Nebraska
Oct.	25—Kansas
Nov.	1—at San Diego State
Nov.	8—Colorado
Nov.	15—at Kansas State
Nov.	22—Iowa State
ov.	29—at Oklahoma

1979 RESULTS (7-4)

North Texas State	25-7 (H)
Wichita State	16-6 (H)
Arkansas	7-27 (A)
South Carolina	16-23 (A)
Missouri	14-13 (A)
Nebraska	0-36 (H)
Kansas	30-17 (A)
Oklahoma	7-38 (H)
Colorado	21-20 (A)
Kansas State	42-15 (H)
Iowa State	13-10 (A)

1979 Record: 7-4 Overall and 5-2 in conference, finished 3rd.

1980 Stars to Watch: Worley Taylor, FB; Roger Taylor, OT; John Doerner, QB; Ricky Young, LB; Curtis Boone, DT; Dexter Manley, DE; Ron Ingram, SE; Gregg Johnson, DB.

1980 Newcomers to Watch: Mike Green, LB; John Chesley, TE; Shawn Jones, RB; Mark Granger, OL; Chris Patton, DL; Dave Hicks, OL/DE.

Departed Stars: Harold Bailey, QB; John Corker, LB; Rick Antle, DE; Reggie Richardson, OG.

Returning Starters (19): Offense 8, Defense 9, Kickers 2.

Returning Lettermen (45): Offense 23, Defense 20, Kickers 2.

Lettermen Lost (11): Offense 5, Defense 6, Kickers 0.

SERIES HISTORY

Nebraska leads the Husker-Cowboy series 17-2-1. The last time the teams met was Oct. 20, 1979 in Stillwater when Nebraska won 36-0.

SEVENTH GAME

UNIVERSITY OF COLORADO

Oct. 25, 1980—1:30 p.m. MDT—Folsom Field—Boulder, Colorado

CHUCK FAIRBANKS
Head Coach

School Location: Boulder, Colorado 80309
Nickname: Buffs, Golden Buffaloes
Colors: Silver and Gold
Enrollment: 20,517
Conference: Big Eight
President: Dr. Arnold Weber
Chancellor: Dr. J. Russell Nelson
Athletic Director: Eddie Crowder
Stadium: Folsom Field (52,005)
Playing Surface: Astro-turf
Basic Offense: Multiple
Basic Defense: Pro 3-4
Head Coach Chuck Fairbanks: In his second year of coaching at Colorado he is 3-8-0. Overall, including his years of coaching at Oklahoma, he is 55-23-1.
Best Time For Media To Reach Coach: 1-11:45 a.m. (MDT), Monday through Friday.
Assistant Coaches: Doug Knotts, Ray Braun, Gene Hochevar, Lannie Julias, Ron Marciniak, Dick Moseley, Jim Bebster.
Sports Information Director: Tim Simmons (Office: 303/492-6128; Home: 443-2833).
Band Director: Dr. Jack Foote

LANCE OLANDER
HB

1980 SCHEDULE

Sept. 13	at UCLA
Sept. 20	at LSU
Sept. 27	Indiana
Oct. 4	Oklahoma
Oct. 11	Drake
Oct. 18	at Missouri
Oct. 25	Nebraska
Nov. 1	Iowa State
Nov. 8	at Oklahoma State
Nov. 15	Kansas
Nov. 22	at Kansas State

1979 RESULTS (3-8)

Oregon	19-33
LSU	0-44
Drake	9-13
Indiana	17-16
Oklahoma	24-49
Missouri	7-13
Nebraska	10-38
Iowa State	10-24
Oklahoma State	20-21
Kansas	31-17
Kansas State	26-6

1979 Record: 3-8-0 Overall and 2-5-0 in conference, tied for 5th.
1980 Stars to Watch: Brant Thurston, OT; Steve Doolittle, ILB; Lance Olander, HB-punter; Tom Field, PK; Don Holmes, WR.
1980 Newcomers to Watch: Dan Ralph, NT; Jerome LaNeir, FB.
Departed Stars: Mark Haynes, DC; Stan Brock, OT.
Returning Starters (10): Offense 6, Defense 2, Kickers 2.
Returning Lettermen (37): Offense 21, Defense 15, Kickers 1 (2).
Lettermen Lost (20): Offense 7, Defense 13, Kickers 0.

SERIES HISTORY

Nebraska leads the Husker-Buff series 26-11-1. The last game was in Lincoln, Oct. 27, 1979 when Nebraska won 38-10.

EIGHTH GAME

UNIVERSITY OF MISSOURI

Nov. 1, 1980—1:30 p.m. CST—Memorial Stadium—Lincoln, Nebraska

WARREN POWERS
Head Coach

School Location: Columbia, Missouri 65205
Nickname: Tigers
Colors: Old Gold and Black
Enrollment: 23,250
Conference: Big Eight
Chancellor: Dr. Barbara S. Uehling
Athletic Director: Dave Hart
Stadium: Faurot Field (75,000)
Playing Surface: Natural Grass
Basic Offense: Veer
Basic Defense: 5-2
Head Coach Warren Powers: In third year of coaching at Missouri he is 15-9.
Best Time For Media To Reach Coach: Between 2:30 and 3:15 p.m. daily.
Assistant Coaches: John Faiman, Carl Reese, Mike Price, Dick Beechner, Bill Thornton, Mark Heydorff, Zaven Yaralian, George Wheeler and David Redding.
Sports Information Director: Bill Callahan (Office: 314/882-6501 x 210; Home: 442-5826).
Assistant Sports Information Director: Bob Brendel.
Band Director: Alexander L. Pickard

HOWARD RICHARDS
OT

1980 SCHEDULE

Sept. 13	New Mexico
Sept. 20	Illinois
Sept. 27	at San Diego State
Oct. 4	Penn State
Oct. 11	at Oklahoma State
Oct. 18	Colorado
Oct. 25	at Kansas State
Nov. 1	at Nebraska
Nov. 8	Iowa State
Nov. 15	at Oklahoma
Nov. 22	Kansas

1979 RESULTS (7-5)

San Diego State	45-15
Illinois	14-6
Mississippi	33-7
Texas	0-21
Oklahoma State	13-14
Colorado	13-7
Kansas State	3-19
Nebraska	20-23
Iowa State	18-9
Oklahoma	22-24
Kansas	55-7

1979 Record: 7-5 overall and 3-4 in conference, finished 4th.
1980 Stars to Watch: Phil Bradley, QB; James Wilder, RB; Brad Edelman, C; Howard Richards, OT; Wendell Ray, DE; Lester Dickey, LB; Eric Wright, DB; Johnnie, DB.
1980 Newcomer to Watch: Tom Woodland, NG.
Departed Stars: Gerry Ellis, RB; Kurt Petersen, DT; Eric Berg, LB; Norman Goodman, NG.
Returning Starters (17): Offense 7, Defense 8, Kickers 2.
Returning Lettermen (46): Offense 22, Defense 22, Kickers 2.
Lettermen Lost (16): Offense 9, Defense 9, Kickers 0.

SERIES HISTORY

Nebraska leads Husker-Tiger series 38-32-3. The last meeting was Nov. 3 1979 in Columbia when Nebraska won 23-20.

NINTH GAME

KANSAS STATE UNIVERSITY

Nov. 8, 1980—1:30 p.m. (CST)—Memorial Stadium—Lincoln, Nebraska

JIM DICKEY
Head Coach

School Location: Manhattan, Kansas 66506
Nickname: Wildcats
Colors: Purple and White
Enrollment: 18,800
Conference: Big Eight
Chancellor: Duane Acker
Athletic Director: DeLoss Dodds
Stadium: KSU (42,500)
Playing Surface: Artificial turf
Basic Offense: Pro Set
Basic Defense: 4-4
Head Coach Jim Dickey: In third year of coaching at Kansas State he is 7-15.
Best Time For Media To Reach Coach: 11:30 a.m. to 1:15 p.m. daily.
Assistant Coaches: Carl Selmer, Gary Darnell, Jim Donnan, Jim Davie, George Walstad, Mo Latimore, Chuck Driesbach and Dennis Franchione.
Sports Information Director: Glen Stone (Office: 913/532-6146; Home: 537-1077).
Band Director: Phil Hewitt

JAMES WALKER
DE

1980 SCHEDULE

Sept. 13	at Louisiana State
Sept. 20	South Dakota
Sept. 27	Arkansas State
Oct. 4	at Tulsa
Oct. 11	at Iowa State
Oct. 18	at Oklahoma
Oct. 25	Missouri
Nov. 1	Kansas
Nov. 8	at Nebraska
Nov. 15	Oklahoma State
Nov. 22	Colorado

1979 RESULTS (3-8)

Auburn	18-26
Oregon State	22-16
Air Force	19-6
Tulsa	6-9
Iowa State	3-7
Oklahoma	6-38
Missouri	19-3
Kansas	28-36
Nebraska	12-21
Oklahoma	15-42
Colorado	6-21

1979 Record: 3-8 overall and 1-6 in conference, finished 8th.

1980 Stars to Watch: James Walker, DE; Tim Cole, LB; Amos Donaldson, OG; John Liebe, SE; Monte Bennett, DT.

1980 Newcomers to Watch: Mike Simeta, DT; Pete Brown, RB; Frank Gildea, CB; Will Cokeley, LB.

Departed Stars: Roosevelt Duncan, FB; Brad Horchem, S; Jim Miller, OT; Eddy Whitley,TE; Tyrone Crews, DE.

Returning Starters (15): Offense 6, Defense 8, Kickers 1.

Returning Lettermen (36): Offense 16, Defense 18, Kickers 2.

Lettermen Lost (23): Offense 14, Defense 8, Kickers 1.

SERIES HISTORY:

Nebraska leads the Husker-Wildcat series 52-10-2. The last meeting was in Manhattan Nov. 10, 1979 when Nebraska won 21-12.

TENTH GAME

IOWA STATE UNIVERSITY

Nov. 15, 1980—1:30 p.m. CST—Iowa State Stadium—Ames, Iowa

DONNIE DUNCAN
Head Coach

School Location: Ames, Iowa 50011
Nickname: Cyclones
Colors: Cardinal and Gold
Enrollment: 23,486
Conference: Big Eight
President: W. Robert Parks
Athletic Director: Lou McCullough
Stadium: ISU Stadium (50,000)
Playing Surface: Astro-turf
Basic Offense: Multiple I
Basic Defense: 4-3
Head Coach Donnie Duncan: In second year of coaching with Iowa State he is 3-8.
Best Time For Media To Reach Coach: Weekdays, 11:00 a.m. to 1:00 p.m.
Assistant Coaches: Mack Brown, Larry Coyer, Bill Dalke, Clarence Hudson, Gerald O'Dell, Charles Sadler, Sparky Woods, Jim Williams.
Sports Information Director: Butch Henry (Office: 515/294-3372); (Home: 232-3243)
Assistant Sports Information Director: Jamie Kimbrough (Home: 515/232-2743)
Band Director: Jimmy Reynolds.

LARRY CRAWFORD
DB

1980 SCHEDULE

Sept. 13	NE Louisiana
Sept. 20	San Jose State
Sept. 27	at Iowa
Oct. 4	Colorado State
Oct. 11	Kansas State
Oct. 18	at Kansas
Oct. 25	Oklahoma
Nov. 1	at Colorado
Nov. 8	at Missouri
Nov. 15	Nebraska
Nov. 22	at Oklahoma State

1979 RESULTS (3-8)

Bowling Green	38-10
Texas	9-17
Iowa	14-30
Pacific	7-24
Kansas State	7-3
Kansas	7-24
Oklahoma	9-38
Colorado	24-10
Missouri	9-18
Nebraska	3-34
Oklahoma State	10-13

1979 Record: 3-8 Overall and 2-5 in conference, tied fifth.

1980 Stars to Watch: Larry Crawford, DB; John Arnaud, DB; Kenny Neil, DE; Brian Neal, OG; Binny Cerrato, WR; John Quinn, OB; Mike Payne, RB; Dwayne Crutchfield, RB; Dan Goodwin, RB; Karl Nelson, OT; Rocky Gillis, RB.

1980 Newcomers to Watch: Dwayne Crutchfield, RB; Terron Rogers, DB; Brett Blaney, TE; Thaddeus Watkins, DL.

Departed Stars: Mike Schwartz, DB; Dick Cuvelier, OG; Mike Leaders, LB; Mickey Leafblad, TE.

Returning Starters (18): Offense 7, Defense 8, Kickers 3.

Returning Lettermen (40): Offense 19, Defense 18, Kickers 3.

Lettermen Lost (17): Offense 9, Defense 8, Kickers 0.

SERIES HISTORY

Nebraska leads the Husker-Cyclone series 58-14-2. The last meeting was in Lincoln Nov. 17, 1979 when Nebraska won 34-3.

ELEVENTH GAME

UNIVERSITY OF OKLAHOMA

Nov. 22, 1980—1:30 p.m. CST—Memorial Stadium—Lincoln, Nebraska

BARRY SWITZER
Head Coach

School Location: Norman, Oklahoma
Nickname: Sooners
Colors: Crimson and Cream
Enrollment: 21,000
Conference: Big Eight
President: Dr. William S. Banowsky
Athletic Director: Wade Walker
Stadium: Owen Field (75,000)
Playing Surface: Tartan
Basic Offense: Wishbone
Basic Defense: 5-4
Head Coach Barry Switzer: In eighth years of coaching at Oklahoma he is 73-7-2.
Best Time For Media To Reach Coach: 11:30 a.m. to noon.
Assistant Coaches: Galen Hall, Merv Johnson, Bobby Proctor, Rex Norris, Warren Harper, Lucious Selmon, Mike Jones, Wendell Mosely, Charlie North, Gary Gibbs, Scott Hill, Bill Shimek.
Sports Information Director: Mike Treps (Office: 405/325-3751; Home: 364-9392).
Assistant Sports Information Directors: Travis Lawrence and Jeff Seal
Band Director: Gene Thrailkill.

LOUIS OUBRE
OT

1980 SCHEDULE

Sept. 13	Kentucky
Sept. 27	Stanford
Oct. 4	at Colorado
Oct. 11	Texas
Oct. 18	Kansas State
Oct. 25	at Iowa State
Nov. 1	North Carolina
Nov. 8	at Kansas
Nov. 15	Missouri
Nov. 22	at Nebraska
ov. 29	Oklahoma State

1979 RESULTS (11-1)

Iowa	21-6
Tulsa	49-13
Rice	63-21
Colorado	49-24
Texas	7-16
Kansas State	38-6
Iowa State	38-9
Oklahoma State	38-7
Kansas	38-0
Missouri	24-22
Nebraska	17-14
Florida State	24-7
Orange Bowl	

1979 Record: 11-1 Overall and 7-0 in conference, first place.
1980 Stars to Watch: Louis Oubre, OT; Forrest Valora, TE; J. C. Watts, QB; Richard Turner, DT; Keith Gray, DT; David Overstreet, HB.
1980 Newcomers to Watch: Jerry Sanders, LB; John Blake, NG; Elbert Graham, OT.
Departed Stars: Billy Sims, HB; Paul Tabor, C; Darrol Ray, DB; George Cumby, LB; John Goodman, DT.
Returning Starters (13): Offense 9, Defense 3, Kickers 1.
Returning Lettermen (46): Total
Lettermen Lost (15): Total

SERIES HISTORY

Oklahoma leads the NU-OU series 33-24-3. The last meeting was Nov. 24, 1979 in Norman when Oklahoma won 17-14.

BIG 8 SERIES HISTORY

MISSOURI SERIES HISTORY

Games: 73 — Won by Nebraska—38 — Won by Missouri—32 — Ties—3

Games at Memorial Stadium: 28 — Won by Nebraska—14 — Won by Missouri—13 — Ties—1

Year	Neb.	M.U.	Year	Neb.	M.U.	Year	Neb.	M.U.
1892	1**	0	1932*	21	6	1957	13	14
1893	18	30	1933	26	0	1958*	0	31
1894	14	18	1934*	13	6	1959	0	9
1895	12	10	1935	19	6	1960*	0	28
1896	8	4	1936*	20	0	1961	0	10
1897	41	0	1937	7	0	1962*	7	16
1898	47	6	1938*	10	13	1963	13	12
1899	0	11	1939	13	27	1964*	9	0
1900	12	0	1940*	20	7	1965	16	14
1901	51	0	1941	0	6	1966*	35	0
1902	12	0	1942*	6	26	1967	7	10
1911	34	0	1943	20	54	1968*	14	16
1912	7	0	1944*	24	20	1969	7	17
1917	52	0	1945	0	19	1970*	21	7
1919	12	5	1946*	20	21	1971	36	0
1922*	48	0	1947	6	47	1972*	62	0
1923	7	7	1948*	6	33	1973	12	13
1924*	14	6	1949	20	21	1974*	10	21
1925	6	9	1950*	40	34	1975	30	7
1926*	7	14	1951	19	35	1976*	24	34
1927	6	7	1952*	6	10	1977	21	10
1928*	24	0	1953	7	23	1978*	31	35
1929	7	7	1954*	25	19	1979	23	21
1930*	0	0	1955	18	12	**Total**	**1,222**	**925**
1931	10	7	1956*	15	14			

* At Lincoln
** Game forfeited by Missouri

KANSAS STATE SERIES RECORD

Games: 64 — Won by Nebraska—52 — Won by Kansas State—10 — Ties—2

Games at Memorial Stadium: 28 — Won by Nebraska—21 — Won by Kansas State—7 — Ties—0

Year	Neb.	K.S.	Year	Neb.	K.S.	Year	Neb.	K.S.
1911	59	0	1939	25	9	1962*	26	6
1912	30	6	1940*	20	0	1963	28	6
1913	24	6	1941	6	12	1964*	47	0
1914	31	0	1942*	0	19	1965	41	0
1915	31	0	1943	13	7	1966*	21	10
1916	14	0	1944*	35	0	1967	16	14
1922*	21	0	1945	24	0	1968*	0	12
1923*	34	12	1946*	31	0	1969	10	7
1924	24	0	1947	14	7	1970*	51	13
1925	0	0	1948*	32	0	1971	44	17
1926*	3	0	1949	13	6	1972*	59	7
1927	33	0	1950*	49	21	1973	50	21
1928*	8	0	1951**	1	0	1974*	35	7
1929	10	6	1952*	27	14	1975	12	0
1930*	9	10	1953	0	27	1976*	51	0
1931	6	3	1954*	3	7	1977	26	9
1932*	6	0	1955	16	0	1978*	48	14
1933	9	0	1956*	7	10	1979	21	12
1934*	7	19	1957	14	7	**Total**	**1,393**	**429**
1935	0	0	1958*	0	23			
1936*	40	0	1959	14	29			
1937	3	0	1960*	17	7			
1938*	14	7	1961	24	0			

* At Lincoln
** Game forfeited by Kansas State

OKLAHOMA SERIES RECORD

Games: 60 — Won by Nebraska—25 — Won by Oklahoma—32 — Ties—3
Games at Memorial Stadium: 27 — Won by Nebraska—12 — Won by Oklahoma—13 — Ties—2

Year	Neb.	O.U.	Year	Neb.	O.U.	Year	Neb.	O.U.
1912	13	9	1942	7	0	1963*	29	20
1919*	7	7	1943*	7	26	1964	7	17
1921	44	0	1944	12	31	1965*	21	9
1922	39	7	1945*	0	20	1966	9	10
1923*	24	0	1946	6	27	1967*	14	21
1924	7	14	1947*	13	14	1968	0	47
1925*	12	0	1948	14	41	1969	44	14
1928	44	6	1949*	0	48	1970*	28	21
1929*	13	13	1950	35	49	1971	35	31
1930	7	20	1951*	0	27	1972*	14	17
1931*	13	0	1952	13	34	1973	0	27
1932	5	0	1953*	7	30	1974*	14	28
1933*	16	7	1954	7	55	1975	10	35
1934	6	0	1955*	0	41	1976*	17	20
1935*	19	0	1956	6	54	1977	7	38
1936	14	0	1957*	7	32	1978*	17	14
1937*	0	0	1958	7	40	1979	24	31
1938	0	14	1959*	25	21	(Orange Bowl)		
1939*	13	7	1960	17	14	1979	14	17
1940	13	0	1961*	14	21	**Total**	**823**	**1,186**
1941*	7	6	1962	6	34			

COLORADO SERIES RECORD

Games: 38 — Won by Nebraska—26 — Won by Colorado—11 — Ties—1
Games at Memorial Stadium: 16 — Won by Nebraska—11 — Won by Colorado—5 — Ties—0

Year	Neb.	C.U.	Year	Neb.	C.U.	Year	Neb.	C.U.
1898	23	10	1956	0	16	1970	29	13
1902	10	0	1957*	0	27	1971*	31	7
1903	31	0	1958	16	27	1972	33	10
1904	0	6	1959*	14	12	1973*	28	16
1905	18	0	1960	6	19	1974	31	15
1907	22	8	1961*	0	7	1975*	63	21
1948	6	19	1962	31	6	1976	24	12
1949*	25	14	1963*	41	6	1977*	33	15
1950	19	28	1964	21	3	1978	52	14
1951*	14	36	1965*	38	13	1979*	38	10
1952	16	16	1966	21	19	**Total**	**859**	**499**
1953*	10	14	1967*	16	21			
1954	20	6	1968	22	6			
1955*	37	20	1969*	20	7			

OKLAHOMA STATE SERIES RECORD

Games: 20 — Won by Nebraska—17 — Won by Oklahoma State—2 — Ties—1
Games at Memorial Stadium: 11 — Won by Nebraska—10 — Won by Oklahoma State—1 — Ties—0

Year	Neb.	O.S.	Year	Neb.	O.S.	Year	Neb.	O.S.
1960*	6	7	1967	9	0	1974*	7	3
1961	6	14	1968	21	20	1975	28	20
1962*	14	0	1969*	13	3	1976*	14	10
1963	20	16	1970*	65	31	1977	31	14
1964*	27	14	1971	41	13	1978*	22	14
1965	21	17	1972*	34	0	1979	36	0
1966*	21	0	1973	17	17	**Total**	**453**	**210**

* At Lincoln

KANSAS SERIES RECORD

Games: 86 — Won by Nebraska—62 — Won by Kansas—21 — Ties—3
Games at Memorial Stadium: 29 — Won by Nebraska—20 — Won by Kansas—7 — Ties—2

Year	Neb.	K.U.	Year	Neb.	K.U.	Year	Neb.	K.U.
1892	0	12	1923*	0	0	1952	14	13
1893	0	18	1924	14	7	1953*	9	0
1894	12	0	1925*	14	0	1954	41	20
1895	4	8	1926	20	3	1955*	19	14
1896	4	18	1927*	47	13	1956	26	20
1897	6	5	1928	20	0	1957*	12	14
1898	18	6	1929*	12	6	1958	7	29
1899	20	36	1930	16	0	1959*	3	10
1900	12	0	1931*	6	0	1960	0	31
1901	29	5	1932	20	6	1961*	6	28
1902	16	0	1933*	12	0	1962	40	16
1903	6	0	1934	3	0	1963*	23	9
1906	6	8	1935*	19	13	1964	14	7
1907	16	6	1936	26	0	1965*	42	6
1908	5	20	1937*	13	13	1966	24	13
1909	0	6	1938	16	7	1967	0	10
1910	6	0	1939*	7	0	1968*	13	23
1911	29	0	1940	53	2	1969*	21	17
1912	14	3	1941*	32	0	1970	41	20
1913	9	0	1942	14	7	1971*	55	0
1914	35	0	1943*	7	6	1972	56	0
1915	33	0	1944	0	20	1973*	10	9
1916	3	7	1945*	27	13	1974	56	0
1917	13	3	1946	16	14	1975*	16	0
1918	20	0	1947*	7	13	1976	31	3
1919*	19	7	1948	7	27	1977*	52	7
1920	20	20	1949*	13	27	1978	63	21
1921*	28	0	1950	33	26	1979*	42	0
1922	28	0	1951*	7	27	**Total**	**1,628**	**784**

IOWA STATE SERIES RECORD

Games: 74 — Won by Nebraska—59 — Won by Iowa State—13 — Ties—2
Games at Memorial Stadium: 29 — Won by Nebraska—25 — Won by Iowa State—4 — Ties—0

Year	Neb.	I.S.	Year	Neb.	I.S.	Year	Neb.	I.S.
1896	12	4	1932*	12	6	1958*	7	6
1897	0	10	1933	20	0	1959	6	18
1898	23	10	1934*	7	6	1960*	7	10
1899	0	33	1935	20	7	1961	16	13
1900	30	0	1936*	34	0	1962*	36	22
1901	17	0	1937	20	7	1963*	21	7
1905	21	0	1938*	7	8	1964	14	7
1906	2	14	1939	10	7	1965*	44	0
1907	10	9	1940*	21	12	1966	12	6
1908	23	17	1941	14	0	1967*	12	0
1910	24	0	1942*	26	0	1968	24	13
1911	6	6	1943	6	27	1969*	17	3
1913	18	9	1944*	6	19	1970	54	29
1914	20	7	1945	7	27	1971*	37	0
1915	21	0	1946*	33	0	1972	23	23
1916	3	0	1947	14	7	1973*	31	7
1919*	0	3	1948*	19	15	1974	23	13
1921	35	3	1949	7	0	1975*	52	0
1922*	54	6	1950*	20	13	1976	28	37
1923	26	14	1951	34	27	1977*	21	24
1926*	31	6	1952*	16	0	1978	23	0
1927*	6	0	1953	27	19	1979*	34	3
1928	12	0	1954*	39	14	**Total**	**1,442**	**664**
1929*	31	12	1955	10	7			
1930	14	12	1956*	9	7			
1931*	23	0	1957	0	13			

* At Lincoln

1980 NON-CONFERENCE SERIES HISTORY

UTAH SERIES HISTORY

Games: 1 — Won by Nebraska—1 — Won by Utah—0 — Tie—0

Games at Memorial Stadium: 1 — Won by Nebraska—1 — Won by Utah State—0

Year	Neb.	Utah
1968*	31	0
Totals	**31**	**0**

*At Lincoln

IOWA SERIES HISTORY

Games: 36 — Won by Nebraska—22 — Won by Iowa—11 — Tie—3

Games at Memorial Stadium: 8 — Won by Nebraska—7 — Won by Iowa—1 — Tie—0

Year	Neb.	Iowa			
1891	0	22 †	1918	0	12
1892	10	10 †	1919	0	18
1893	20	18 †	1930	7	12
1894	36	0 †	1931	7	0 *
1895	6	0 †	1932	14	13
1896	0	0 †	1933	7	6 *
	0	6 ‡	1934	14	13 *
1897	6	0 †	1937	28	0 *
1898	5	6 ‡	1938	14	0
1899	0	30 *	1940	14	6 *
1903	17	6	1941	14	13 *
1904	17	6	1942	0	27
1908	11	8	1943	13	33 *
1909	6	6	1944	6	27
1913	12	0	1945	13	6 *
1914	16	7	1946	7	21
1915	52	7	1979	24	21
1916	34	17	**Totals**	**477**	**377**
1917	47	0			

† At Omaha
‡ At Council Bluffs
* At Lincoln

PENN STATE SERIES HISTORY

Games: 7 — Won by Nebraska—3 — Won by Penn State—4 — Tie—0

Games at Memorial Stadium: 4 — Won by Nebraska—3 — Won by Penn State—1 — Tie—0

Year	Neb.	Penn St.
1920	0	20
1949	7	22
1950	19	0 *
1951	7	15 *
1952	0	10
1958	14	7 *
1979	42	17 *
Totals	**89**	**91**

* At Lincoln

FLORIDA STATE SERIES HISTORY

Games: 0 — Won by Nebraska—0 — Won by Florida State—0 — Tie—0

Games at Memorial Stadium: 0 — Won by Nebraska—0 — Won by Florida State—0

Year	Neb.	Florida St.
1980*		
Totals		

* At Lincoln

BOARD OF REGENTS

Regent
James H. Moylan
Omaha

Regent
Kermit Hansen
Omaha

Regent
Robert L. Raun
Minden

Regent
Robert R. Koefoot, M.D.
Grand Island

Regent
Robert J. Prokop, M.D., Ph.D.
Wilbur

Regent
Kermit Wagner
Schuyler

Regent
Edward Schwartzkopf
Lincoln

Regent
Robert G. Simmons, Jr.
Scottsbluff

Student Regent
Renee Wessels
UNL—Lincoln

Student Regent
Richard Kennedy
Medical Center—Omaha

Student Regent
Katy Rinn
UNO—Omaha

UNIVERSITY PRESIDENT

Ronald W. Roskens, Ph.D.

Dr. Roskens has served as President of the University of Nebraska since April, 1977. Prior to that, he was Chancellor of the University of Nebraska at Omaha, a position he assumed on July 1, 1972.

He was born and raised on a farm near Spencer, Ia., and attended a one-room elementary school. Dr. Roskens earned both B.A. and M.A. degrees from the University of Northern Iowa at Cedar Falls, Iowa, and a Ph.D. from the University of Iowa. He received an LL.D from Creighton University in 1978.

Among the many additional awards received by Dr. Roskens are the Outstanding Alumnus Award from the University of Northern Iowa, the Brotherhood Award from the National Conference of Christians and Jews and a National 4-H Alumnus Award. Listed in "Who's Who in America," Dr. Roskens, in October of 1978, was among the 100 persons selected as "Young Leaders of the Academy" by Change Magazine. Presently he serves on the Business-Higher Education Forum of the American Council on Education.

He and his wife, Lois, are parents of four children.

NEBRASKA'S INTERIM CHANCELLOR & VICE PRESIDENT

DR. ROBERT H. RUTFORD

Dr. Robert H. Rutford was named Interim Chancellor of the University of Nebraska–Lincoln effective Aug. 10, 1980. He has been vice chancellor of research and graduate studies since 1977.

Rutford is a native of Minnesota, born in Duluth and raised in St. Paul where his father was on the faculty of the University of Minnesota. He attended Murray High School and the University of Minnesota where he lettered in football and track. His B.A. degree in geography was granted in 1954.

After two years in the U.S. Army as a lieutenant during which time he spent a year in Greenland testing and operating oversnow vehicles, Rutford returned to the University of Minnesota as a graduate student in Geography in 1956. In 1958 he became head football and track coach at Hamline University in St. Paul, a position he held for four years.

In 1959 Rutford made his first of nine trips to Antarctica. He completed his M.A. in geography in 1963 and Ph.D. in geology in 1969. In the meantime he served as a research association at the University of Minnesota unitl 1966 when he moved to the University of South Dakota as an assistant professor of geology. He became chairman in 1968, associate professor in 1969, and served one year as chairman of both the geology and physics departments.

In 1972 he came to UNL to head the Ross Ice Shelf Project and in 1974 the Polar Ice Coring Office as well. He held an appointment as adjunct associate professor in geology.

In April of 1975 he became director of the Division of Polar Programs of the National Science Foundation and directed the research activities of NSF in both the Arctic and Antarctic. He also served as chairman of the 14 agency member Interagency Arctic Research Coordinating Committee, was assistant head of the U. S. Delegation to the preparatory meeting IX Antarctic Treaty Meeting, and served on the Antarctic Policy Group.

He holds the Antarctic Service Medal and Distinguished Service Medal of NSF, the highest award from that agency. He also serves on the Polar Research Board of the National Research Council.

Dr. Rutford and his wife, Marjorie, have two sons and one daughter.

Big 8 Faculty Representative
DR. KEITH L. BROMAN

Dr. Keith L. Broman is in his ninth year as the Big 8 Faculty Representative for the University of Nebraska. He is the Big Eight faculty representative to the College Football Association serving as secretary of that group. He is the 1980-81 secretary of the Big Eight faculty representatives.

DR. KEITH L. BROMAN

After graduating from South Bend, Indiana, Central in June of 1940, Dr. Broman attended Indiana University for three years, and received Navy V-12 training at Berea in 1943-1944. He entered the Harvard Graduate School of Business in 1944 and served as Assistant Supply Officer, NAS Coco Solo, from 1945 to 1946.

He returned to Harvard following this tour of duty with the Navy and received the MBA from Harvard in 1947. From 1947 to 1951, he was instructor at Ohio University, then he came to Lincoln where he served on the Nebraska faculty until 1954. The next year was spent as an assistant professor at the University of Wisconsin.

He received the Ph.D. from Nebraska in 1955 and returned to the NU faculty as an Associate Professor of Business Organization until he advanced to the status of full professor in 1963. In 1968, he was named Chairman of the Department of Finance at NU, retiring from this position in 1978. In 1979 he was recognized by receiving a distinguished teaching award from UNL.

Dr. Broman is a member of the First Presbyterian Church which he serves as a member of the Foundation Board and Elder. In the past, he has been a Clerk of Session, Deacon and member of the Board of Trustees. Dr. Broman is also a member of the American Finance Association, American Accounting Association, Midwest Business Adminstration, Beta Gamma Sigma and Delta Sigma Pi. He is a retired Commander of the Supply Corps, U.S. Naval Reserves, and serves as a consultant for Investment Education & Practice.

Dr. Broman and his wife, Ruth, formerly Ruth Jane DuBois, have been married since 1944. They have two daughters, Rebecca Ann Cross, and Lisa Marie, who is a law student at Nebraska. He has two granddaughters, Katy and Kelly.

FACTS ABOUT THE UNIVERSITY OF NEBRASKA

A Brief History—

The University of Nebraska, now an institution of three major components—the University of Nebraska–Lincoln, the University of Nebraska at Omaha and University of Nebraska Medical Center, Omaha—and a collection of agricultural experiment stations and related offices across the state, was chartered by the Nebraska Legislature in 1869 and held its first classes in 1871 in a 3-story brick building on the outskirts of Lincoln.

At its chartering, the University was committed to instruct in agriculture, the "mechanic arts," and military tactics by the terms of the Land-Grant College Act of 1862 to which the Legislature subscribed. These special endeavors, however, were made parts of the total University program with the result that Nebraska, unlike some of its neighbors, has had but one major institution of higher education.

The early years were fraught with internal ideological conflicts, with financial problems and with shortages of collegiate students. The University not only survived without interruption, it managed to establish the first program of graduate education west of the Mississippi in the mid-1880s. By 1909 it had attained membership in the select Association of American Universities, a tribute to the high quality of its faculty and scholastic programs.

The University of Nebraska–Lincoln now has eight Colleges, plus four Schools and many other programs. Thirty-nine doctoral level, 61 masters, 110 undergraduate and 15 pre-professional areas of study are offered.

Lack of financial support forced the University in 1888 to close the Medical College it had opened in Lincoln five years earlier. In 1902, the University reentered the field of medical education, taking over the Omaha Medical College. This became the University of Nebraska Medical Center in Omaha.

Since the adoption of the Nebraska constitution in 1875, the University has been governed by an elected Board of Regents. In 1968, pursuant to legislative action and a city-wide election in Omaha, the Board of Regents was made responsible for governance of the former municipal University of Omaha, renamed the University of Nebraska at Omaha. In 1970, the number of regents was increased from six to eight. This number was increased again in 1974, when a representative of the student body from each of the three campuses became a non-voting member.

In 1971, the chief executive officer of the University was given the title of President. The executive heads of the three components, the University of Nebraska–Lincoln, the University of Nebraska at Omaha, and the University of Nebraska Medical Center, were accorded the titles of Chancellor and Vice President.

Points of Interest on Campus—

Museum—The University of Nebraska State Museum has an outstanding collection of fossil mammals and is world renowned for its Elephant Hall. There are galleries of health science, Nebraska wildlife, zoology, geology and anthropology. In addition to its exhibits on three floors of Morrill Hall at 14th and U, the museum has extensive research collections in Nebraska Hall.

Art—The Sheldon Memorial Art Gallery has one of the finest collections on a university campus. Its sculpture garden is also one of the finest in the nation.

Music—School of Music students and faculty perform regularly in Kimball Recital Hall and throughout the state. There is an active schedule of concerts by

University choral and instrumental groups, musical theatre productions and a wide range of musical and dance events by visiting artists.

Theatre—During the school year there are periodic performances by University companies in Howell Memorial and Studio Theatres. A repertory group performs throughout the summer months.

Nebraska Unions—The social centers on each campus provide a variety of food service facilities and relaxation areas for students and visitors, house the placement center and offices for student organizations, book stores, bowling alleys, game rooms, TV rooms, record rooms, study rooms, and rooms for large meetings and social events.

Carillon Tower—Built in 1948, the gift of alumnus Ralph S. Mueller, the tower has become a symbol of the NU Lincoln campus. It houses a 2½ octave electronic English bells carillon, played on ceremonial occasions from a keyboard.

Historical Museum—The State Historical Society has its museum and library on the campus. It features Nebraska lore dating from early Indian relics.

Center for Continuing Education—Conference and hotel facilities at 33rd and Holdrege provide a site for hundreds of adult and youth meetings each year. Continuing education programs are planned by a professional staff. The Center was financed through a grant from the Kellogg Foundation and by public subscription.

Planetarium—Public sky shows are presented daily during the summer and on weekends during the school year. Special shows are also given to University classes and visiting school groups.

THE COLLEGES

Name and date established as an independent school.	Enrollment (Spring 1980)
Agriculture (1872)	2,023
Architecture (1973)	482
Arts & Sciences (1871)	4,491
Business Administration (1919)	2,484
Engineering & Technology (1909)	2,966
Home Economics (1970)	1,306
Law (1891)	444
Teachers (1908)	2,496
Graduate Studies	3,407
Continuing Studies	887
Undeclared	1,071
Visiting Students	317
Total	22,374

FACULTY

Full-time Equivalent (Budgeted)	1,250

ENROLLMENT DATA (1979)

Undergraduate	17,636
Professional	444
Graduate	3,407
Continuing Studies	887
Nebraska Residents	19,799
Out-of-State Residents	1,894
Foreign Students	681

DEGREES GRANTED (1979)

Undergraduate	2,656
Professional	216
Graduate	933
Total	3,805

DEGREES GRANTED SINCE FOUNDING

126,936

GENERAL INFORMATION

TUITION AND FEES—1980-81
(Average Load—Per Semester)

	Resident	Non-Resident
Undergraduate (15 hours)	$ 429.00	$1,044.00
Graduate (9 hours)	288.00	654.00
Law	438.50	1,084.00

Financial Aid

In 1978-79 student financial aid totalled $4.0 million from scholarships and grants ($450,000 from University funds), $5.0 million in loans (National Defense and Federally Insured loans) and $4.0 million from student employment (work-study and University part-time work). Information on aid can be obtained from the Office of Scholarships and Financial Aid, 113 Administration Building.

Housing

The University of Nebraska Board of Regents adopted policy requires all unmarried freshmen who do not reach the age of 20 by October 1 of the current academic year and who do not commute from their permanent homes, to reside in on-campus housing facilities. These facilities include residence halls, cooperative houses, fraternity houses and sorority houses. Sophomores must adhere to the same requirement unless they file written parental permission to live off-campus in advance with the Office of University Housing.

Continuing Studies

The Division of Continuing Studies provides students of all ages a wide variety of non-traditional educational opportunities. It operates the largest university based independent study by correspondence program in the U.S., offering college and high school courses, and a Class A high school diploma can be earned. On-campus evening class and out-state field credit class programs are conducted. The Division conducts hundreds of non-credit conferences and institutes annually at the Nebraska Center for Continuing Education in Lincoln and at out-state locations. The Division's Instructional Media Center meets the instructional media needs on campus and maintains more than 6,000 educational films, filmstrips and tape recordings which are available on a rental basis to schools, organizations and agencies.

Research

Research is conducted at the University in agriculture, education, business, engineering, law, health sciences, home economics, biological, physical and social sciences and humanities. Total support of $25.0 million includes funds from a variety of federal, state and private sources.

Athletics

The Department of Intercollegiate Athletics fields men's teams in football, basketball, track, swimming, wrestling, golf, cross country, baseball, tennis and gymnastics, and women's teams in volleyball, basketball, gymnastics, swimming, softball, golf, track, cross country and tennis. Memorial Stadium seats 73,531 for football. A new facility opened in 1976-77 seats 15,000 for basketball, 3,500 in the natatorium and 5,000 for indoor track. Ed Weir Stadium seats 5,500 for outdoor track.

University of Nebraska Foundation

The University of Nebraska Foundation is a legally incorporated non-profit organization chartered under Nebraska law. Through its solicitation and investment programs, it provides between $2 and $3 million in benefits annually for the University. Among the benefits are: $1,043,757 in scholarships and fellowships; $409,303 in research equipment and support; $304,720 in support of professorships, and $100,000 in support of art, museum and library acquisitions. The Foundation has available $600,000 annually in low-interest student loans. Approximately 18,000 gifts are received by the Foundation each year. Its assets are nearly $32.0 million.

Nebraska Alumni Association

The Nebraska Alumni Association is an independent association of former students and graduates of the University of Nebraska–Lincoln campus. It publishes the bimonthly Nebraska Alumnus magazine, the Alumni Sports Reporter and maintains biographical records on all graduates and former students. In addition, the Alumni Association sponsors a world-wide network of alumni clubs, alumni tours, and class reunions. The Association consists of 168,000 alumni living throughout the world and has a paid membership of 19,000.

SOUTH STADIUM OFFICE BUILDING HOUSES HUSKER STAFF

Most of the offices of the NU Athletic Department as well as dressing and training facilities for the football team moved in August, 1973, into an office building located beneath the south Memorial Stadium expansion. The building was part of a $1.2 million bond issue which included the office building, the Husker's Tartan Track and stadium and the 9,400-seat addition to the south stadium in 1972.

Moving into the complex were the football, baseball and track coaching staffs, as well as the Athletic Director, Ticket Manager, Business Manager, Sports Information Director and Women's Athletics, along with the training and equipment staff. Basketball, swimming, wrestling, golf, gymnastics and tennis moved into the Bob Devaney Sports Center in the fall of 1976.

The basement of the office building houses the varsity football dressing room, the equipment room, training room and weight training room. The ground floor has the ticket, sports information, business, and Athletic Director's offices, plus a lounge and meeting room. The top floor has the coaches office, film rooms, one large meeting room and two smaller ones.

The dressing room which opens onto the field through a tunnel, ended a 50-year tradition of the Huskers entering the field from the north end zone. Baseball, track and freshman football dressing rooms will remain in the field house.

CORNHUSKER LEGEND

Prior to 1900, Nebraska football teams were known by such names as the Old Gold Knights, Antelopes and the Bugeaters.

But in 1900, Lincoln sportswriter Charles S. (Cy) Sherman, who was to gain national renown as the sports editor of the Lincoln Star—he also helped originate the Associated Press ranking poll—tired of referring to the Nebraska teams in such an unglamorous term as Bugeaters.

Iowa had from time to time been called the Cornhuskers, and the name appealed to Cy. Iowa partisans seemed to prefer Hawkeyes, so Cy started referring to the Nebraska team as Cornhuskers and the 1900 team was first to bear that label.

Of course, the name caught on and became a Nebraska by-word.

There is no official symbol of a Cornhusker and various cartoonists have caricatured the mystical something that typifies Nebraska football—some winning fan approval and others arousing fan ire.

At the present time, the University of Nebraska Athletic Department uses two distinctly different cartoon characters as promotional symbols. One is a caricature of the famed Nebraska fan as drawn by Bill Goggins. It first appeared in the NEBRASKA FARMER, and that publication gave permission for the Athletic Department to use the red-attired fan as a symbol.

The newest cartoon character evolved out of Nebraska's trip to the Cotton Bowl in 1974. Artist Dirk West of Lubbock, Tex., designed a Cornhusker cartoon for the Cotton Bowl press headquarters that caught the eye of Husker SID Don Bryant. Later, Bryant contacted West for permission to use the cartoon and West expressed a desire to refine his original cartoon and improve some of the character's features. As a result, West was commissioned to draw an original Cornhusker cartoon character.

Artist West's concept of Nebraska football is appropriate—a burly, rugged and confident fellow who is proud of both the football and the agricultural tradition of the University of Nebraska Cornhuskers.

TIM WURTH WINS TOM NOVAK TROPHY

Tim Wurth, the Huskers mighty-mite of a running back, was voted winner of the Tom Novak Trophy, presented annually by J. Gordan Roberts of Omaha.

The trophy, established by Mr. Roberts in 1950, is presented to the Husker senior who "best exemplifies courage and determination despite all odds in the manner of Nebraska All America center Tom Novak." Sportswriters and broadcasters who cover all Nebraska games vote on the award.

Winners of the Tom Novak Trophy:

1950—Charles Toogood (Tackle)
1951—Frank Simon (End)
1952—Ed Husmann (Tackle)
1953—Ted Connor (Tackle)
1954—Bob Wagner (Guard)
1955—Rex Fischer (Halfback)
1956—LaVerne Torczon (Guard)
1957—Jerry Brown (Fullback)
1958—Dick McCashland (Fullback)
1959—Harry Tolly (Quarterback)
1960—Pat Fischer (Quarterback)
1961—Don Purcell (End)
1962—Dwain Carlson (Guard)
1963—Dennis Claridge (Quarterback)
1964—Lyle Sittler (Center)
1965—Tony Jeter (End)
1966—Larry Wachholtz (Defensive Back)
1967—Wayne Meylan (Middle Guard)
1968—Ernie Sigler (Quarterback)
1969—Al Larson (Defensive Back)
1970—Joe Orduna (Halfback)
1971—Jeff Kinney (Halfback)
1972—Rich Glover (Middle Guard)
1973—John Bell (Middle Guard)
1974—Tom Ruud (Linebacker)
1975—Tony Davis (Fullback)
1976—Clete Pillen (Linebacker)
1977—Monte Anthony (Fullback)
1978—Rick Berns (I-Back)
1979—Tim Wurth (Running Back)

TIM SMITH GIVEN CHAMBERLIN TROPHY

All Conference Split End-Punter Tim Smith of Chula Vista, CA, is the recipient of the eleventh annual Guy Chamberlin Memorial Trophy.

The award, inaugurated in 1967 in memory of the former great Nebraska All American football player who went to both the college and pro Halls of Fame, is presented to the senior player who has shown by the play and contributions to the betterment of the University of Nebraska football squad that he has the qualities and dedication of Guy Chamberlin to the great Cornhusker tradition.

Lincoln Radio Station KFOR donated the permanent trophy and each recipient will receive a replica through funds contributed by the Chamberlin family and the Champ's many friends following his death in 1967. The Chamberlin Memorial Fund is administered by the University of Nebraska Foundation.

Past winners of the Chamberlin trophy: Marv Mueller, 1967; Ernie Sigler, 1968; Dana Stephenson, 1969; Guy Ingles, 1970; Jeff Kinney, 1971; Rich Glover, 1972; Maury Damkroger, 1973; Ritch Bahe, 1974; Bob Martin, 1975; Clete Pillen, 1976; Ed Burns, 1977; and Rick Berns, 1978.

Members of the board of election are: **Press**—Wally Provost, sports columnist of the World-Herald; **Radio**—Tim Moreland, sports director of KFOR Radio in Lincoln; **Television**—Wayne Dzubak, sports director of KETV in Omaha; **Alumni N Club President**—Don Strasheim; **Athletic Department**—Don Bryant, Sports Information Director and Assistant Athletic Director.

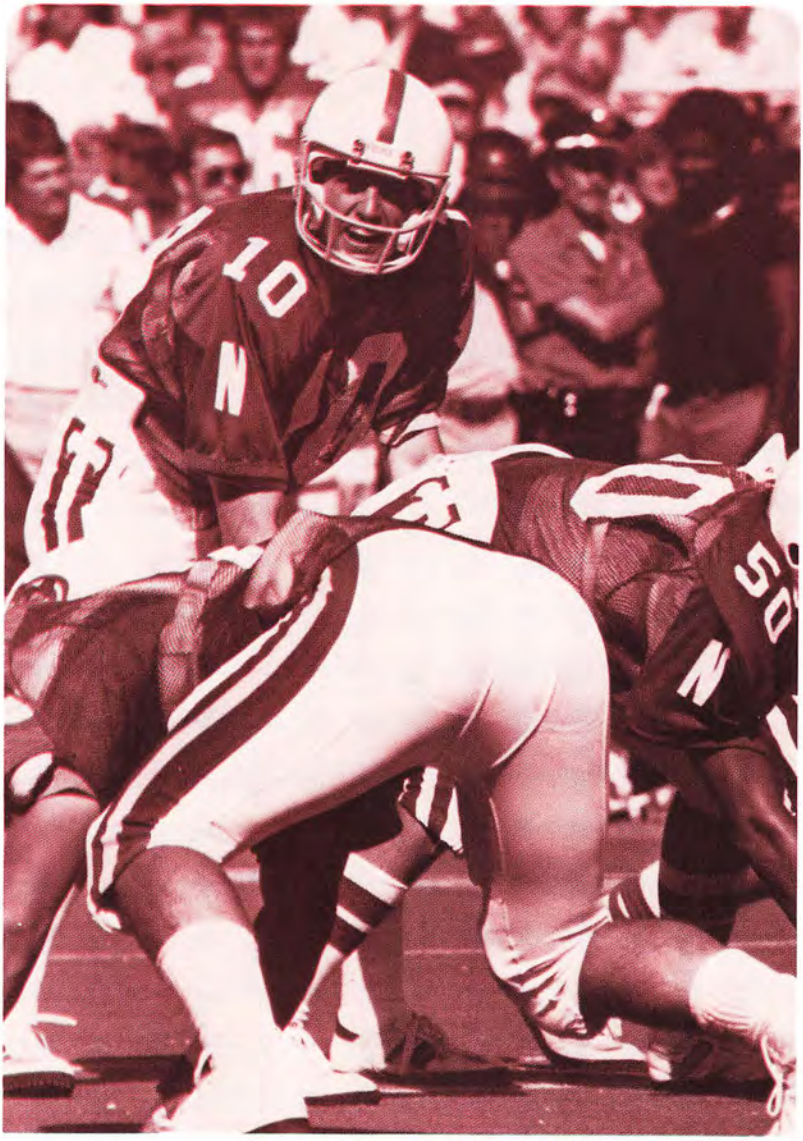

1979 in Review

1979 IN REVIEW

Game No. 1

Huskers use second half explosion to win opener over Utah State

Lincoln, Neb. (Sept. 15, 1979)—Things were a little bit unsteady at halftime as Nebraska and Utah State were tied 14-14, but in the second half, it was the Huskers all the way as the NU squad beat the Aggies 35-14. Nebraska had entered the season with somewhat of an unknown at quarterback, but by the time Jeff Quinn has finished, Husker fans saw a Nebraska quarterback rush for over 100 yards for the first time since 1964, Quinn finished with 112 yards. The Husker offensive line was tremendous as it carried NU running backs for 455 yards. The leading rusher for the Cornhuskers was senior I. M. Hipp, who got 167 yards and scored three times. It was the first appearance of the transfer star Jarvis Redwine, as he carried the ball 10 times and finished with 91 yards. In the first half, the Huskers' Blackshirt defense appeared to be shaken some by the fine play of Utah State senior quarterback Eric Hipple, but after a halftime adjustment, NU shutout the Aggies in the second half. The Huskers longest score came on a Quinn aerial to tight end Junior Miller, a 43 yard touchdown.

NEBRASKA 35, UTAH STATE 14

Utah State	6	8	0	0-14
Nebraska	7	7	7	14-35

STATISTICS

	NU	US
First Downs	32	16
Rushing Net	455	116
Passes, Comp-Att-Int	6-12-1	18-33-2
Passing Net	96	219
Total offense	551	335

LEADING NU RUSHER: I. M. Hipp 167

LEADING NU PASSER: Jeff Quinn 6-12-1 for 96 yards.

ATTENDANCE: 75,935

NU OFFENSIVE PLAYER OF GAME: I. M. Hipp 167 yards and 3 touchdowns.

NU DEFENSIVE PLAYER OF GAME: Brent Williams, 10 tackles, 8 unassisted.

SCORING

NEBRASKA: I. M. Hipp (9 run; Dean Sukup kick) 5:42 left first quarter. Junior Miller (43 pass from Jeff Quinn, Sukup kick) 11:32 left in second quarter. Hipp (1 run, Sukup kick) 9:19 left third quarter. Hipp (3 run, Sukup kick) 14:57 left fourth quarter. Tim Wurth (1 run, Sukup kick) 1:48 left fourth quarter.

UTAH STATE: Ricky Parros (19 run, kick failed) 12:29 left first quarter. Ken Thompson (42 pass from Eric Hipple, conversion pass to Brown good) 8:24 left second quarter.

1979 IN REVIEW

Game No. 2

Subs rally Nebraska to victory over Iowa

Iowa City, IA (Sept. 22, 1979)—It took a stout Nebraska defensive effort in the final period, an alternate quarterback (Tim Hager), two alternate I-Backs (Jarvis Redwine and Craig Johnson), and a senior field goal kicker (Dean Sukup) for the Cornhuskers to down an upset minded Iowa University 24-21. Iowa took the lead in the first period 7-0 after an I. M. Hipp fumble and the Huskers had some catching up to do. Iowa managed to mount a 21-7 lead before the end of the third period when it was Hager, Redwine and Johnson to the rescue. NU scored on the next two drives with Hager scoring the first time and Johnson over the middle for the tying score. Senior monster-back Mark LeRoy then forced a fumble and Nebraska drove the ball to the Iowa 13 yard line where Sukup kicked the 30 yard field goal to give Nebraska the win. LeRoy was named Big 8 Defensive Player of the Week for his performance in the come from behind victory.

NEBRASKA 24, IOWA 21

Nebraska	0	7	7	10-24
Iowa	7	0	14	0-21

STATISTICS

	NU	IU
First Downs	20	11
Rushing Net	244	85
Passes, Comp, Att, Int	6-13-0	10-25-1
Passing Net	40	154
Total offense	284	239

LEADING NU RUSHER: Jarvis Redwine 89

LEADING NU PASSER: Jeff Quinn 6-13-0 for 40 yards.

ATTENDANCE: 60,055

NU OFFENSIVE PLAYER OF GAME: Craig Johnson 39 yards and scored once.

NU DEFENSIVE PLAYER OF GAME: Mark LeRoy, five tackles, caused one fumble, one pass interception.

SCORING

NEBRASKA: Jeff Quinn (1 run, Sukup kick) 2:12 left second quarter. Tim Hager (4 run, Sukup kick) 2:02 left third quarter. Craig Johnson (5 run, Sukup kick) 11:02 left in game. Dean Sukup (30 field goal) 5:52 left in game.

IOWA: Dean McKillip (2 run, Roby kick) 11:51 left first quarter. McKillip (2 run, Roby kick) 6:53 left third quarter. Keith Chappelle (29 pass from Rich Gales, Roby kick)

1979 IN REVIEW

Game No. 3

NU uses Hager to Miller combination to beat Penn State

Lincoln, Neb. (Sept. 29, 1979)—It had to be one of Nebraska's biggest wins ever as the Cornhuskers upended highly touted Penn State 42-17 before another sellout crowd in Memorial Stadium and ABC-TV. Things looked grim for NU in the early going as the Nittany Lions jumped out to a 14-0 lead with 3 minutes left in the first period. But then the dam broke as the Huskers flooded the scoreboard with points, 28 to be exact, in the second quarter. The big hookup came with quarterback Tim Hager to tight end Junior Miller as the two teamed for two touchdowns of 11 and 70 yards. But Hager and Miller were not the only NU stars as Jarvis Redwine and Kenny Brown both played outstanding. Redwine finished the game with 124 yards despite not starting and Brown made several great catches and scored on the ground from 16 yards out. In the second half, the Blackshirts held Penn State to just 3 points, in fact, the first quarter Penn State touchdown would be the last the NU defense would give up for 20 straight quarters.

NEBRASKA 42, PENN STATE 17

Penn State	14	0	3	0-17
Nebraska	0	28	0	14-42

STATISTICS

	NU	PS
First Downs	**24**	**10**
Rushing Net	**298**	**60**
Passes, Comp-Att-Int	**15-23-1**	**9-20-1**
Passing Net	**232**	**123**
Total Offense	**530**	**183**

LEADING NU RUSHER: Jarvis Redwine 124.

LEADING NU PASSER: Tim Hager, 14-22-1 for 215 yards.

ATTENDANCE: 76,151

NU OFFENSIVE PLAYER OF GAME: Tim Hager, 14-22 passing for 215 and 2 touchdowns.

NU DEFENSIVE PLAYER OF GAME: Brent Williams, 13 tackles, seven unassisted.

SCORING

NEBRASKA: Junior Miller (11 pass from Tim Hager, Dean Sukup kick) 14:08 left second quarter. Miller (70 pass from Hager, Sukup kick) 7:00 left second quarter. Kenny Brown (16 run, Sukup kick) 6:02 left second quarter. Andra Franklin (5 run, Sukup kick) 3:24 left second quarter. Tim Wurth (7 run, Sukup kick) 8:31 left fourth quarter. Jim Kotera (4 run, Sukup kick) 1:55 left in the game.

PENN STATE: Brad Scovill (14 pass from Doyle Tate, Menhardt kick) 8:03 left in first quarter. Tom Wise (30 interception return, Menhardt kick) 3:00 left first quarter. Herb Menhardt (35 field goal) 12:10 left third quarter.

1979 IN REVIEW

Game No. 4

Redwine starting debut a success in NU win over New Mexico State

Lincoln, Neb. (Oct. 6, 1979)—Jarvis Redwine made his first start for Nebraska and raced up and down the field for 120 yards on only 16 carries and played only in the first half as the Huskers outmanned New Mexico State 57-0. Nebraska showed brillance in both the offensive and defensive catagories, rolling up 569 yards total offense and holding the Aggies to just 88 yards rushing. Some 84 players saw action for the Huskers and even the Nebraska freshman backfield got into the game. Three touchdowns in the first quarter, including one by Redwine and one by tight end Junior Miller, a reception of 43 yards from Tim Hager, pushed the Cornhuskers to a 31-0 halftime lead. The Nebraska Blackshirts were immovable as they posted their first shutout of the '79 season.

NEBRASKA 57, NEW MEXICO STATE 0

New Mexico State	0	0	0	0-0
Nebraska	21	10	19	7-57

STATISTICS

	NU	NMS
First Downs	29	11
Rushing Net	376	88
Passes, Comp-Att-Int	11-18-0	10-24-0
Passing Net	193	68
Total Offense	569	156

LEADING NU RUSHER: Jarvis Redwine 120

LEADING NU PASSER: Jeff Quinn, 7-11-0 for 124 yards.

ATTENDANCE; 76,135

NU OFFENSIVE PLAYER OF GAME: Jarvis Redwine, 120 yards and 1 touchdown.

NU DEFENSIVE PLAYER OF GAME: Kim Baker, 11 tackles.

SCORING

NEBRASKA: Craig Johnson (2 run, Sukup kick) 9:04 left in first quarter. Jarvis Redwine (1 run, Sukup kick) 5:03 left first quarter. Junior Miller (43 pass from Tim Hager, Sukup kick) 3:37 left first quarter. Kenny Brown (30 punt return, Sukup kick) 11:27 left in second. Dean Sukup (21 field goal) end of first half. Johnson (1 run, kick failed) 11:00 left third quarter. Jeff Quinn (1 run, kick failed) 4:06 left third quarter. Scott Woodward (13 pass from Mark Mauer, Kevin Seibel kick) 0:37 left in third quarter. Johnson (11 run, Seibel kick) 12:21 left in game.

1979 IN REVIEW

Game No. 5

Nebraska Beats Kansas in Homecoming clash

Lincoln, Neb. (Oct. 13, 1979)—It was Homecoming for Nebraska and the Huskers couldn't have been more impressive as they opened the Big 8 Conference with a 42-0 win over the Kansas Jayhawks. It took three Dean Sukup field goals of 36, 41, and 27 yards and a second period, 54 yard touchdown by NU Jarvis Redwine to send NU ahead at halftime 15-0. In the second half, the Cornhuskers exploded for the other 27 points. Redwine, now one of the country's premier running backs, rambled for 157 yards and didn't play a good percentage of the second half. After Redwine left the game, the Jayhawks had to contend with Craig Johnson. Johnson scored on runs of one and 94 yards, and the 94 yard run from scrimmage was the longest in the history of Nebraska football. The Nebraska defense was like a brick wall as they allowed Kansas only 8 first downs, 20 yards rushing, and 59 yards passing. Junior Miller again was on the receiving end of a Tim Hager touchdown pass, this one for 24 yards.

NEBRASKA 42, KANSAS 0

Kansas	0	0	0	0-0
Nebraska	0	15	27	0-42

STATISTICS

	NU	KU
First Downs	28	8
Rushing Net	430	20
Passes, Comp-Att-Int	12-22-0	5-23-3
Passing Net	181	59
Total Offense	611	79

LEADING NU RUSHER: Jarvis Redwine 157

LEADING NU PASSER: Tim Hager, 10-17-0 for 152 yards.

ATTENDANCE; 76,011

NU OFFENSIVE PLAYER OF GAME: Craig Johnson, 138 yards on nine carries, 2 touchdowns, one TD of 94 yards.

NU DEFENSIVE PLAYER OF GAME: Dan Pensick, 7 tackles, two stops behind the line.

SCORING

NEBRASKA: Dean Sukup (36 field goal) 14:21 left second quarter. Jarvis Redwine (54 run, kick failed) 11:07 left second quarter. Sukup (41 field goal) 6:10 left second quarter. Sukup (27 field goal) :25 left second quarter. Junior Miller (24 pass from Tim Hager. Sukup kick) 12:45 left third quarter. Kenny Brown (12 pass from Hager, Sukup kick) 9:03 left third quarter. Craig Johnson (1 run, kick failed) 2:45 left third quarter. Johnson (94 run, Sukup kick) :00 at the end of the third quarter.

1979 IN REVIEW

Game No. 6

Super-charged Nebraska Blackshirts stop OSU cold

Stillwater, OK (Oct. 20, 1979)—It was the third consecutive shutout for Tom Osborne's super-charged Nebraska Cornhuskers as they downed Oklahoma State 36-0. The Huskers reeled off 596 yards of total offense to the Cowboys 116, 37-yards of that rushing. Wingback Kenny Brown was the Husker in the spotlight as he became the first NU wingman to ever rush for 100 yards in a single game, that includes NU Heisman Trophy winner Johnny Rodgers. Brown raced for 111 yards and caught three passes and was named the Big 8 Offensive Player of the Week for his performance. Jarvis Redwine again went over 100 yards rushing as he finished with 102 and scored twice. In a historical run, I. M. Hipp became the Nebraska All-Time leading rusher when he went 23 yards early in the fourth quarter. The Nebraska defense was a fortress as the Cowboys only crossed the mid-field stripe twice in the game.

NEBRASKA 36, OKLAHOMA STATE 0

Oklahoma State	0	0	0	0-0
Nebraska	0	15	7	14-36

STATISTICS

	NU	OSU
First Downs	35	10
Rushing Net	433	37
Passes, Comp-Att-Int	10-18-0	7-28-2
Passing Net	163	79
Total Offense	596	116

LEADING NU RUSHER: Kenny Brown 111.

LEADING NU PASSER: Tim Hager, 10-17-0 for 163 yards and one TD.

ATTENDANCE: 51,000

NU OFFENSIVE PLAYER OF GAME: Kenny Brown, 111 yards and caught three passes.

NU DEFENSIVE PLAYER OF GAME: Bill Barnett, 3 tackles, one pass broken up.

SCORING

NEBRASKA: Dean Sukup (23 field goal) 14:55 left in second quarter. Jarvis Redwine (29 run, kick failed) 11:34 left second quarter. Tim Smith (42 pass from Tim Hager, pass failed) 5:54 left in second quarter. Redwine (5 run, Sukup kick) 4:25 left third quarter. Jim Kotera (5 run, Sukup kick) 3:48 left in game. Anthony Steels (5 run, Sukup kick) 3:28 left in fourth quarter.

1979 IN REVIEW

Game No. 7

Jarvis Redwine sends Colorado spinning in the Huskers seventh victory

Lincoln, Neb. (Oct. 27, 1979)—It was Nebraska's offensive sensation Jarvis Redwine dazzling Colorado as Redwine cut right, then left and back again for 206 yards and scored three touchdowns to give the Huskers a 38-10 win. The Buffs only touchdown came on an interception return of a Tim Hager pass, so its was the Husker defense upping its record to 19 consecutive quarters since giving up a touchdown. Redwine scored on runs of 23, 56, and 13 yards and saw very limited action in the second half. Statistically, it was all NU with 479 yards while the Blackshirts held the Buffs to just 146 yards. It was the 12th straight win over the Buffs.

NEBRASKA 38, COLORADO 10

Colorado	3	7	0	0-10
Nebraska	7	10	14	7-38

STATISTICS

	NU	CU
First Downs	23	9
Rushing Net	452	59
Passes, Comp-Att-Int	2-12-1	8-13-1
Passing Net	27	37
Total Offense	479	146

LEADING NU RUSHER: Jarvis Redwine 206.

LEADING NU PASSER: Tim Hager, 1-9-1, 20 yards.

ATTENDANCE: 76,158

NU OFFENSIVE PLAYER OF GAME: Jarvis Redwine, 206 yards and scored three touchdowns.

NU DEFENSIVE PLAYER OF GAME: Tom Vering, 14 tackles, one interception.

SCORING

NEBRASKA: Jarvis Redwine (23 run, Sukup kick) 3:05 left in first quarter. I. M. Hipp (1 run, Sukup kick) 8:18 left in second quarter. Dean Sukup (37 field goal) 1:11 left second quarter. Redwine (56 run, Sukup kick) 14:06 left third quarter. Redwine (13 run, Sukup kick) 11:34 left third quarter. Andra Franklin (2 run, Sukup kick) 11:26 left in game.

COLORADO: Tom Field (32 field goal) 8:15 left first quarter. Bill Roe (69 interception return, Field kick) 3:17 left in second quarter.

1979 IN REVIEW

Game No. 8

Derrie Nelson sacks up Nebraska Win over MU

Columbia, Mo. (Nov. 3, 1979)—It was the first time in 1979 since the Iowa game that Nebraska fans had to wait for the outcome of the game past the third quarter. A 19 yard field goal by senior kicker Dean Sukup and a game saving sack of Missouri quarterback Phil Bradley by defensive end Derrie Nelson secured the Husker victory and their perfect record. It came down to the final seconds and the Blackshirt defense came through with flying colors. The Cornhuskers had to switch to junior I-Back Craig Johnson when Jarvis Redwine was injured in the second quarter and Johnson gave a great effort, ending the contest with 98 yards. The Huskers were in command of the game until a couple of bad breaks beset NU, the most costly being a fumbled kickoff when a Mizzou defender leveled Husker return man Anthony Steels. Redwine's string of 100 yard games was broken, but for their efforts, Bill Barnett and Derrie Nelson were named Co-Big 8 Defensive Players of the Week. It was a revenge win for the Huskers who had their hopes of a National Championship shattered by the Tigers last year in Lincoln.

NEBRASKA 23, MISSOURI 20

Nebraska	7	10	3	3-23
Missouri	0	6	14	0-20

STATISTICS

	NU	MU
First Downs	18	21
Rushing Net	291	99
Passes, Comp-Att-Int	5-13-1	18-28-1
Passing Net	54	170
Total Offense	345	269

LEADING NU RUSHER: Craig Johnson 98.

LEADING NU PASSER: Tim Hager, 5-12-1, for 54 yards.

ATTENDANCE: 74,575

NU OFFENSIVE PLAYER OF GAME: Craig Johnson, 98 yards.

NU DEFENSIVE PLAYER OF GAME: Bill Barnett and Derrie Nelson, 10 and 9 tackles respectively.

SCORING

NEBRASKA: Jarvis Redwine (3 run, Sukup kick) 12:01 left first quarter. Tim Hager (1 run, Sukup kick) 11:02 left in second quarter. Dean Sukup (24 field goal) 3:55 left in first half. Sukup (26 field goal) 9:24 left in third quarter. Sukup (19 field goal) 3:15 left in game.

MISSOURI: Gerry Ellis (1 run, kick failed) 14:58 left in second quarter. Andy Gibler (4 pass from Phil Bradley, run failed) :23 left in third quarter. Orlando Pope (17 fumble return, Conversion pass good) :15 left in third quarter.

1979 IN REVIEW

Game No. 9

Fumbles slow Nebraska—but still defeat Kansas St.

Manhattan, Kansas (Nov. 10, 1979)—It was one of those days when a team has trouble hanging on to the football as Nebraska fumbled seven times, losing five, but still defeated Kansas State, 21-12. The Huskers were once again playing without Jarvis Redwine, who before that game was the Big 8's leading rusher. NU co-captain Lawrence Cole was a one-man team as he lead the Blackshirts in stopping the Kansas State offense. Husker cornerback Ric Lindquist also had an outstanding game as he tied the NU interceptions in a game record with 3. Filling in for Redwine, Johnson finished the game with 102 yards and reserve quarterback Jeff Quinn was 6 for 10 passing for 58 yards. It was the Huskers ninth victory in a row.

NEBRASKA 21, KANSAS STATE 12

Nebraska	7	0	7	7-21
Kansas State	6	0	6	0-12

STATISTICS

	NU	KSU
First Downs	17	13
Rushing Net	272	79
Passes, Comp-Att-Int	8-16-0	13-27-4
Passing Net	66	172
Total Offense	338	251

LEADING NU RUSHER: Craig Johnson 102

LEADING NU PASSER: Jeff Quinn, 6-10-0 58 yards.

ATTENDANCE: 43,210

NU OFFENSIVE PLAYER OF GAME: Andra Franklin, 54 yards on six carries and one touchdown.

NU DEFENSIVE PLAYER OF GAME: Lawrence Cole, 10 tackles, one fumble recovery, pass broken up and an interception.

SCORING

NEBRASKA: Lawrence Cole (60 interception return, Sukup kick) 4:13 left first quarter. Tim Wurth (3 run, Sukup kick) 7:48 left in third quarter. Andra Franklin (1 run, Sukup kick) 7:29 left in fourth quarter.

KANSAS STATE: John Liebe (26 pass from Darrell Dickey, kick failed) 14:03 left first quarter. L. J. Brown (1 run, run failed) 10:15 left in third quarter.

1979 IN REVIEW

Game No. 10

Nebraska beats Iowa St. 34-3
Record now 10-0

Lincoln, Neb. (Nov. 17, 1979)—The Husker offense, which had sputtered two games before seemed to get untracked again Nebraska easily outdistanced Iowa State 34-3. The team of Jeff Quinn to tight end Junior Miller was unstoppable as they hooked up six times, two of them for touchdowns of 13 and 19 yards, both in the second quarter. Miller ended the day with 83 yards in receptions and carried the ball 3 times for 22 yards. Once again the Huskers were without Jarvis Redwine, who was injured on the first series, but I. M. Hipp and Craig Johnson filled in well. The Huskers were like a machine in the first half as they scored everytime they had their hands on the ball, that was five possesions. It was the first time since 1975 that the Huskers had been 10-0 and the Shootout with Oklahoma for the Big 8 Championship was set.

NEBRASKA 34, IOWA STATE 3

Iowa State	0	0	0	3-3
Nebraska	3	25	0	6-34

STATISTICS

	NU	ISU
First Downs	30	8
Rushing Net	311	29
Passes, Comp-Att-Int	11-18-2	9-18-1
Passing Net	163	98
Total Offense	474	127

LEADING NU RUSHER: Andra Franklin 67.

LEADING NU PASSER: Jeff Quinn 11-17-1, for 163 yards.

ATTENDANCE: 76,049

NU OFFENSIVE PLAYER OF GAME: Junior Miller, 6 passes for 83 yards, 2 TD's.

NU DEFENSIVE PLAYER OF GAME: Bill Barnett, 5 unassisted tackles and 1 pass broken up.

SCORING

NEBRASKA: Dean Sukup (27 field goal) 7:33 left in first quarter. Sukup (24 field goal) 14:58 left in second quarter. Junior Miller (13 pass from Jeff Quinn, Quinn to Kenny Brown conversion good) 8:56 left in second quarter. Andra Franklin (2 run, Sukup kick) 4:49 left second quarter. Miller (19 pass from Quinn, Sukup kick) :53 left in first half. Jeff Quinn (1 run, kick failed) 8:42 left in game.

IOWA STATE: Alex Giffords (22 field goal) 1:37 left in game.

1979 IN REVIEW

Game No. 11

Nebraska loses to Oklahoma 17-14, Cotton Bowl bound

Norman, Okla. (Nov. 24, 1979)—The hope of a Big Eight title and a possible National Championship were dashed when Nebraskas lost a hard fought battle to Oklahoma 17-14. 1978 Heisman Trophy winner Billy Sims proved too much for the Huskers as he raced for 247 yards against the Blackshirt defense, ranked No. 1 in the country against the rush. NU and OU battled throughout the game with a close score, as the Huskers lead at halftime 7-3. The first Cornhusker score came on an 11 yard pass from Jeff Quinn to Jarvis Redwine. The Sooners came up with two big plays to put the game on ice, a 58 yard touchdown pass from J. C. Watts to Forest Valora and a 71 yard run by Sims, setting up the next OU score. Nebraska's final score of the day came on a trick play, when Jeff Quinn left the ball underneath center Kelly Saalfeld and guard Randy Schleusener picked it up and rambled 15 yards for the score. Ironically, it was the same score as last year, only that time the Huskers won 17-14 in Lincoln. For NU, it was a runnerup spot in the Big 8 and a trip to the Cotton Bowl.

OKLAHOMA 17, NEBRASKA 14

Nebraska	0	7	0	7-14
Oklahoma	0	3	7	7-17

STATISTICS

	NU	OU
First Downs	18	18
Rushing Net	234	352
Passes, Comp-Att-Int	8-19-2	4-8-1
Passing Net	102	130
Total Offense	336	482

LEADING NU RUSHER: Jarvis Redwine 65.

LEADING NU PASSER: Jeff Quinn, 8-19-2 for 102 yards.

ATTENDANCE: 71,187

NU OFFENSIVE PLAYER OF GAME: Jarvis Redwine, 65 yards on 11 carries and one touchdown.

NU DEFENSIVE PLAYER OF GAME: Andy Means, 3 unassisted tackles and one pass interception.

SCORING

NEBRASKA: Jarvis Redwine (11 pass from Jeff Quinn, Sukup kick) 7:36 left in second quarter. Randy Schleusener (15 run, Sukup kick) 4:43 left in fourth quarter.

OKLAHOMA: Mike Keeling (31 field goal) 11:33 left in second quarter. Forest Valora (58 pass from J. C. Watts, Keeling kick) 10:35 left in third quarter. J. C. Watts (3 run, Keeling kick) 7:55 left in the game.

1979 NEBRASKA FINAL STATISTICS

(Including 1980 Cotton Bowl)

12 GAMES Won 10 Lost 2

TEAM	NU	Opp.
First downs, rushing	210	71
First downs, passing	64	66
Penalties	13	16
Total first downs	287	153
Rushing, att.	756	479
Yds. gained rushing	4189	1671
Yds. lost rushing	257	441
Net yds. rushing	3932	1230
Per game ave.	327.7	139.3
Passing, att.	206	266
Passes, complete	105	120
Passes, intercepted	9	17
Net yds.	1408	1478
Per game ave.	117.3	123.2
Total offense, att.	962	745
Net yds.	534.0	2708
Per game ave.	445.0	225.6
Interceptions, No.	*20	**11
Net yds. returned	157	162
Punting, No.	53	86
Punts, blocked	0	0
Total yards	2093	3441
Per punt ave.	39.5	40.0
Punts returned, No.	41	12
Net yds.	276	81
Kickoffs returned, No.	30	44
Net yds.	610	769
Penalties, No.	69	53
Total yds. penalized	723	512
Fumbles, No.	34	35
Fumbles, lost	22	16
Scoring total points	380	131
Per game ave.	31.7	10.9

*includes 3 fumble inteceptions

**includes 2 fumble interceptions

RUSHING

	Att.	Gn.	Loss	Net	Ave.	TD
Brown	26	175	7	168	6.5	1
Craig	**7**	**31**	**0**	**31**	**4.4**	**0**
Franklin	**110**	**584**	**1**	**583**	**5.3**	**4**
Hager	33	106	69	37	1.1	2
Havekost	0	11	0	11	--	0
Hipp	128	598	13	585	4.6	4
Johnson	**96**	**558**	**14**	**544**	**5.7**	**6**
Kotera	**17**	**119**	**0**	**119**	**7.0**	**2**
Landwehr	**10**	**54**	**7**	**47**	**4.7**	**0**
Mason	**1**	**2**	**0**	**2**	**2.0**	**0**
Mauer	**10**	**32**	**15**	**17**	**1.7**	**0**
McCrady	**7**	**59**	**0**	**59**	**8.4**	**0**
Miller	8	80	0	80	10.0	0
Quinn	**75**	**352**	**105**	**274**	**3.3**	**3**
Redwine	**165**	**1117**	**17**	**1100**	**6.7**	**9**
Rogan	**4**	**13**	**0**	**13**	**3.3**	**0**
Schleusener	**1**	**15**	**0**	**15**	**1+**	**1**
Simmons	**1**	**5**	**0**	**5**	**5.0**	**0**
Steels	**8**	**36**	**7**	**29**	**3.6**	**1**
Wilkening	**5**	**19**	**0**	**19**	**3.8**	**0**
Wurth	44	223	2	221	5.1	3
TOTALS	756	4189	257	3932	5.2	36
OPP.	479	1671	441	1230	2.6	7

PASSING

	Att.	Comp.	Pct.	Int.	Yds.	TD
Hager	91	46	.505	4	680	6
Mauer	**3**	**1**	**.333**	**0**	**13**	**1**
Miller	1	0	-	0	0	0
Quinn	**110**	**57**	**.518**	**5**	**702**	**5**
Redwine	**1**	**1**	**1.000**	**0**	**13**	**0**
TOTALS	206	105	.510	9	1408	12
OPP.	266	120	.451	17	1478	7

TOTAL OFFENSE

	No.	Yds.	Ave.
Brown	26	168	6.5
Craig	**7**	**31**	**4.4**
Franklin	**110**	**583**	**5.3**
Hager	124	717	5.8
Havekost	0	11	--
Hipp	128	585	4.6
Johnson	**96**	**544**	**5.7**
Kotera	**17**	**119**	**7.0**
Landwehr	**10**	**47**	**4.7**
Mason	**1**	**2**	**2.0**
Mauer	**13**	**30**	**2.3**
McCrady	**7**	**59**	**8.4**
Miller	9	80	8.9
Quinn	**185**	**949**	**5.1**
Redwine	**166**	**1113**	**6.7**
Rogan	**4**	**13**	**3.3**
Schleusener	**1**	**15**	**15.0**
Simmons	**1**	**5**	**5.0**
Steels	**8**	**29**	**3.6**
Wilkening	**5**	**19**	**3.8**
Wurth	44	221	5.1
TOTALS	962	5340	5.5
OPP.	745	2708	3.6

PASS RECEIVING

	No.	Yds.	TD
Brown	15	164	1
Davies	**1**	**19**	**0**
Finn	**5**	**64**	**1**
Franklin	**2**	**19**	**0**
Hipp	5	13	0
Johnson	**2**	**12**	**0**
Kotera	**1**	**9**	**0**
McCrady	**1**	**15**	**0**
Miller	23	435	7
Quinn	**1**	**13**	**0**
Redwine	**7**	**35**	**0**
Saalfeld	1	0	0
Smith	31	487	1
Steels	**7**	**91**	**0**
Woodard	**2**	**22**	**1**
Wurth	1	10	0
TOTALS	105	1408	12
OPP.	120	1478	7

PUNTING

	No.	Yds.	Ave.	Blk.
Gemar	**2**	**64**	**32.0**	**0**
Smith	51	2029	39.8	0
TOTALS	53	2093	39.5	0
OPP.	86	3441	40.0	0

PUNT RETURNS

	No.	Yds.	Ave.	TD
Brown	23	125	5.4	1
Liegl	**16**	**112**	**7.0**	**0**
Steels	**2**	**39**	**19.5**	**0**
TOTALS	41	276	6.7	1
OPP.	12	81	6.8	0

KICKOFF RETURNS

	No.	Yds.	Ave.	TD
Brown	11	230	20.9	0
Kotera	**1**	**20**	**20.0**	**0**
Redwine	**1**	**26**	**26.0**	**0**
Simmons	**1**	**21**	**21.0**	**0**
Steels	**16**	**313**	**19.6**	**0**
TOTALS	30	610	20.3	0
OPP.	44	769	17.5	0

INTERCEPTIONS

	No.	Yds.	TD
Barnett	*1	0	0
Cole	*2	60	1
Gary	**1**	**24**	**0**
Leroy	*5	25	0
Lindquist	**3**	**13**	**0**
Lindstrom	**1**	**0**	**0**
McWhirter	**1**	**11**	**0**
Means	**3**	**18**	**0**
Sims	**1**	**0**	**0**
Vering	1	6	0
Krejci	**1**	**0**	**0**
TOTALS	*20	157	1
OPP.	**11	162	3

*includes 3 fumble interceptions
**includes 2 fumble interceptions

SCORING

	TD	Pat-1	Pat-2	FG	TP
Bergkamp		**2-0**			**0**
Brown	3		1-1		20
Cole	1				6
Finn	**1**				**6**
Franklin	**4**				**24**
Hager	2		1-0		12
Hipp	4				24
Johnson	**6**				**36**
Kotera	**2**				**12**
Miller	7				42
Quinn	**3**				**18**
Redwine	**10**				**60**
Schleusener	**1**				**6**
Seibel		**2-2**			**2**
Smith	1				6
Steels	**1**				**6**
Sukup		44-40		17-12	76
Woodard	**1**				**6**
Wurth	3				18
TOTALS	50	48-42	2-1	17-12	380
OPP.	17	13-10	4-2	11-5	131

SCORE BY QUARTERS

	1st	2nd	3rd	4th	TP
Nebraska	59	134	91	96	380
Opponents	36	31	44	20	131

FINAL 1979 NEBRASKA DEFENSIVE STATISTICS (12 games)

(Includes 1980 Cotton Bowl Game)

	TACKLES			FOR LOSSES					BLOCKED		
	UT	AT	TT	No.	Yds.	FR	PI	PBU	FG	PAT	P
LINEMEN											
Cole	38	26	64	11	43	2	1	2			
Williams, J.	8	5	13	1	17	1		1			
Horn	24	13	37	3	12			3			
Clark	15	5	20	6	28						
Weinmaster	28	16	44	11	48						
Lee	15	10	25	6	18	1		1			
Barnett	26	21	47	7	31	3		2			
Pensick	16	8	24	5	38						
Nelson	34	24	58	8	60	2		2			
Lindstrom	7	8	15				1				
Hineline	4	3	7	2	15						
Minor	0	2	2								
Thiessen	2	0	2								
Holmes	1	0	1								
LINEBACKERS											
Baker	60	30	90	3	9			2			
Vering	42	34	76	4	29	1					
Williams, B.	49	33	82	6	24	1		3			
McWhirter	17	3	20	3	12		1	2			
Damkroger	11	5	16	2	25	1		1			
Ruud	5	5	10								
Seibel	4	1	5								
BACKS											
Letcher	6	3	9					1			
Lindquist	26	19	45				3	6			
LeRoy	28	19	47	6	22	3	4	4			
Sims	9	2	11			1	1	1			
Gary	26	24	50	1	2		1	2			
Krejci	5	0	5			1	1	1			
Means	24	7	31			0	3	3			
Lewis	0	1	1					1			
Liegl	2	1	3					3			

FINAL 1979 NEBRASKA FOOTBALL SCHEDULE

DATE	OPPONENT	SITE	SCORE	ATTENDANCE
Sept. 15	Utah State	Lincoln	35-14	75,953
Sept. 22	Iowa	Iowa City	24-21	60,055
Sept. 29	Penn State	Lincoln	42-17	76,151
Oct. 6	New Mexico State	Lincoln	57-0	76,135
Oct. 13	Kansas	Lincoln	42-0	76,011
Oct. 20	Oklahoma State	Stillwater	36-0	51,000
Oct. 27	Colorado	Lincoln	38-10	76,158
Nov. 3	Missouri	Columbia	23-20	74,575
Nov. 10	Kansas State	Manhattan	21-12	43,210
Nov. 17	Iowa State	Lincoln	34-3	76,049
Nov. 24	Oklahoma	Norman	14-17	71,187
Jan. 1	Houston (Cotton Bowl)	Dallas	14-17	72,032

FINAL 1979 NEBRASKA STAT HIGHS (12 GAMES)
(Includes 1980 Cotton Bowl Game)

PLAYER	LONGEST RUN	BEST DAY
I. M. Hipp	30 vs. IA	167 vs. US
Jeff Quinn	24 vs. OU	111 vs. US
Jarvis Redwine	56 vs. CU	206 vs. CU
Andra Franklin	50 vs. MU	81 vs. MU
Jim Kotera	18 vs. NMS	38 vs. NMS
Anthony Steels	14 vs. CU	14 vs. CU
Randy Landwehr	15 vs. KU	29 vs. KU
Tim Wurth	30 vs. NMS	49 vs. NMS
Tim Hager	42 vs. MU	36 vs. MU
Craig Johnson	94 vs. KU	138 vs. KU
Dennis Rogan	11 vs. NMS	12 vs. NMS
Kenny Brown	22 vs. OSU	111 vs. OSU
Mark Mauer	16 vs. KU	21 vs. KU
Doug Wilkening	5 vs. CU	8 vs. KU
Nate Mason	2 vs. NMS	2 vs. NMS
Roger Craig	11 vs. NMS	24 vs. NMS
Tim McCrady	14 vs. OSU, ISU	29 vs. OSU
Junior Miller	34 vs. CU	51 vs. CU
Ricky Simmons	5 vs. ISU	5 vs. ISU
Randy Schleusener	15 vs. OU	15 vs. OU
John Havekost	11 vs. OU	11 vs. OU

Longest run from scrimmage for TD—94, Johnson vs. KU*
Longest run, no score—50, Franklin vs. MU
Longest TD pass—70, Hager to Junior Miller vs. PS
Longest pass, no score—47, Hager to Tim Smith vs. PS
Longest punt return for TD—80, Brown vs. NMS
Longest punt returned—no score—40, Dave Liegl vs. Houston
Longest pass interception for TD—60, Lawrence Cole vs. KS
Longest pass interception, no score—25, LeRoy vs. IA
Most pass interceptions, one game—3, Ric Lindquist vs. KS**
Longest punt—61, Tim Smith vs. OSU, OU
Most TD's one game—3, Hipp vs. US; Johnson vs. NMS; Redwine vs. OU
Most passes attempted—22, Hager vs. PS
Most passes completed—14, Hager vs. PS
Most yards passing—215, Hager vs. PS
Most passes caught—6, Smith vs. PS, Miller vs. ISU
Most TD passes caught—2, Miller vs. PS, ISU
Most pass yardage caught—107, Smith vs. PS
Most rushing attempts—26, Hipp vs. US
Most yards rushing—206, Redwine vs. CU
Most total offensive attempts—31, Quinn vs. US
Most total offensive yards—208, Quinn vs. US
Most FG's attempted—4, Sukup vs. MU
Most FG's made—3, Sukup vs. KU, MU
Longest FG—41, Sukup vs. KU

TEAM HIGHS

Most rushing plays—81, vs. OSU
Most yards rushing—455, vs. CU
Most passes attempted—23, vs. PS
Most passes completed—15, vs. PS
Most passes had intercepted—2, vs. ISU, OU
Most yards passing—232, vs. PS
Most plays, rush and pass—98, vs. OSU
Most yards, total offense—611, vs. KU
Most first downs—35, vs. OSU
Most fumbles—7, vs. KS
Most fumbles lost—5, vs. IA, KS
Longest TD play—94, Johnson run vs KU*

*NU Record
**Ties NU Record

DEFENSIVE HIGHS AND LOWS

	High	Low		High	Low
Yards rushing	352, OU	20, KU	Pass interceptions	4, KS	0, twice
Passes attempted	33, US	8, OU	First downs	21, MU	8, KU, ISU
Passes completed	18, US, MU	4, OU	Fumbles caused	7, HU	1, US, KU, OU
Passing yardage	219, US	59, KU	Fumbles recovered	4, KS	0, US, OSU
Total offense	482, OU	79, KU	Longest TD play	69, CU	1, twice
			(Roe interception run)		

1979 CORNHUSKERS HONORS

ALL AMERICA

JUNIOR MILLER, TE American Football Coaches Assn. (Kodak); Football Writers, UPI, Newspaper Enterprise Association (NEA), Sporting News, AP, and Walter Camp.

Second Team

Junior Miller, TE ..... Football News
Kerry Weinmaster, MG ..... UPI
Jarvis Redwine, IB ..... NEA
Mark Goodspeed, OT ..... NEA

Third Team

Kelly Saalfeld, OC ..... Football News
Jarvis Redwine, IB ..... Football News

Honorable Mention

John Havekost, OG ..... UPI, AP
Jarvis Redwine, IB ..... UPI, AP
Kerry Weinmaster, MG ..... AP
Kelly Saalfeld, OC ..... AP
Rod Horn, DT ..... AP
Derrie Nelson, DE ..... AP

ACADEMIC ALL AMERICAN

First Team (Based on 4.0)

Randy Schleusener, OT ..... 3.67 (Pre-Med)
Kelly Saalfeld, OC ..... 3.60 (Ag-Econ)
Rod Horn, DT ..... 3.29 (Natural Resources)

ALL BIG 8

TIM SMITH, SE ..... UPI, Omaha World-Herald
JUNIOR MILLER, TE ..... UPI, AP, Omaha World-Herald
JOHN HAVEKOST, OG ..... UPI, AP
JARVIS REDWINE, IB ..... UPI, AP, Omaha World-Herald
DEAN SUKUP, K ..... UPI, AP
DERRIE NELSON, DE ..... UPI, AP, Omaha World-Herald
ROD HORN, DT ..... UPI, AP, Omaha World-Herald
KERRY WEINMASTER, MG ..... UPI, AP, Omaha World-Herald
KENNY BROWN, WB ..... Omaha World-Herald
KELLY SAALFELD, OC ..... Omaha World-Herald

Second Team

Mark Goodspeed, OT ..... UPI
Kelly Saalfeld, OC ..... UPI, AP
Kenny Brown, WB ..... UPI
Bill Barnett, DT ..... UPI, AP
Randy Schleusener, OG ..... AP
Tim Smith, SE ..... AP
Andy Means, DB ..... AP

1979 CORNHUSKER HONORS (Cont.)

Honorable Mention

Andra Franklin, FB ..... UPI, AP, Omaha World-Herald
Lawrence Cole, DE ..... UPI, AP, Omaha World-Herald
Tom Vering, LB ..... UPI AP
John Havekost, OG ..... Omaha World-Herald
Andy Means, DB ..... Omaha World-Herald
Brent Williams, LB ..... AP, Omaha World-Herald
Bill Barnett, DT ..... Omaha World-Herald
I. M. Hipp, IB ..... AP
Dan Steiner, OT ..... AP
Mark LeRoy, MON ..... AP

Big 8 Newcomer of the Year—UPI & AP

JARVIS REDWINE, IB

Academic All Big 8—First Team

Offense

TIM SMITH, SE—3.216, Business, 3rd time
RANDY SCHLEUSENER, OG—3.67, Pre Med
KELLY SAALFELD, OC—3.6, Ag. Econ., 2nd time
DAN STEINER, OT—3.307, Phy. Ed.
JEFF QUINN, QB—2.9, Business
DEAN SUKUP, K—3.35, Law School

Defense

ROD HORN, DT—3.296, Natural Resources, 2nd time
BILL BARNETT, DT—3.05, Advertising
RIC LINDQUIST, DB—3.635, Business

Big 8 Offensive Players of the Week

Sept. 29—**Tim Hager, QB** against Penn State
Oct. 20—**Kenny Brown, WB** against Oklahoma State

Big 8 Defensive Player of the Week

Sept 22—**Mark LeRoy, MON** against Iowa
Nov. 3—**Bill Barnett, DT** and **Derrie Nelson, DE** against Missouri

ABC-TV Players of the Game

Sept. 29—**Tim Hager, QB** vs. Penn State
Nov. 24—**Andy Means, DB** vs. Oklahoma

NU Players of the Game

Game	Offensive	Defensive
Utah State	I. M. Hipp, IB	Brent Williams, LB
Iowa	Craig Johnson, IB	Mark LeRoy MON
Penn State	Tim Hager, QB	Brent Williams, LB
New Mexico State	Jarvis Redwine, IB	Kim Baker, LB
Kansas	Craig Johnson, IB	Dan Pensick, DT
Oklahoma State	Kenny Brown, WB	Bill Barnett, DT
Colorado	Jarvis Redwine, IB	Tom Vering, LB
Missouri	Craig Johnson, IB	Bill Barnett, DT & Derrie Nelson, DE
Kansas State	Andra Franklin, FB	Lawrence Cole, DE
Oklahoma	Jarvis Redwine, IB	Andy Means, DB

1979 CORNHUSKER HONORS (Cont.)

1979 Optimist Awards

Offensive Line ..... **Junior Miller**
Offensive Back ..... **Tim Hager**
Defensive Line ..... **Kerry Weinmaster**
Defensive Back ..... **Mark LeRoy**

Special Awards

Jarvis Redwine, IB ..... Hinky Dinky Trophy (1979 Most Popular Cornhusker)
Tim Smith, SE ..... NCAA Post Graduate Scholarship
Tim Smith, SE ..... Guy Chamberlin Award
Tim Wurth, RB ..... Tom Novak Trophy

NEBRASKA—INDIVIDUALS AND TEAM—IN FINAL NCAA 1979 STATISTICS

INDIVIDUAL

SCORING

25th—Dean Sukup, kicker—11 games, 0 touchdowns, 32 extra points, 12 field goals, 74 points, 6.7 per game.

RUSHING

26th—Jarvis Redwine, I-Back—11 games, 148 carries, 1,042 yards, 7.0 per carry, 8 touchdowns, 94.7 yds. per game.

TEAM

TOTAL OFFENSE

5th—Nebraska—11 games, 899 plays, 5,113 yards, 5.7 average, 46 touchdowns, 464.8 yards per game.

RUSHING OFFENSE

3rd—Nebraska—11 games, 715 carries, 3,796 yards, 5.3 average, 35 touchdowns, 345.1 yards per game.

SCORING OFFENSE

7th—Nebraska—11 games, 366 points, 33.3 average.

RUSHING DEFENSE

2nd—Nebraska—11 games, 418 carries, 1,024 yards, 2.4 average, 6 touchdowns, 93.1 yards per game.

TOTAL DEFENSE

5th—Nebraska—11 games, 665 plays, 2,283, yards, 3.6 average, 12 touchdowns, 216.6 yards per game.

SCORING DEFENSE

9th—Nebraska—11 games, 114 points, 10.4 average.

ALL AMERICAN STRENGTH TEAM

Nebraska's All American tight end Junior Miller, All Big 8 guard John Havekost, I-Back I.M. Hipp and All Big 8 defensive tackle Rod Horn were all members of the 1979 All American Strength Team.

In its second year, the Strength Team was established by the National Strength Coaches Association, headed by Boyd Epley, Nebraska strength coach. After the collegiate season has ended, Herschell Nissenson, Associated Press' college football writer, nationally releases the annual squad.

NEBRASKA WINNERS

1979

Junior Miller
TE

John Havekost
OG

I.M. Hipp
IB

Rod Horn
DT

1978

Kelvin Clark
OT

Frank Lockett
SE

George Andrews
DE

NEBRASKA LIFTER OF THE YEAR

Started in 1974 by Boyd Epley, Nebraska's strength coach, the 1980 NU Lifter of the Year is senior safety Russell Gary, from Minneapolis.

RUSSELL GARY

At 5-11 and 197 pounds, Gary has a standing triple jump of 28'-5", can run the 40-yard dash in 4.48, bench presses 335 lbs. and on the hip sled, can lift 740 lbs. with his legs.

In 1980, Gary will be entering his third year of starting as the Huskers' safety. He was recruited to Nebraska in 1977 as an I-Back.

PREVIOUS WINNERS

1974—Rik Bonness, C
1975—Rik Bonness, C
1976—Rod Horn, DT
1977—Lawrence Cooley, OG
I.M. Hipp, IB
1978—Kelvin Clark, OT
1979—Bill Barnett, DT
John Havekost, OG

FINAL 1979 BIG EIGHT CONFERENCE STANDINGS
(Does not include bowls)

	Conference Standings						All Games					
TEAM	W	L	T	Pct.	PF	PA	W	L	T	Pct.	PF	PA
Oklahoma	7	0	0	1.000	242	82	10	1	0	.909	382	138
Nebraska	**6**	**1**	**0**	**.857**	**208**	**62**	**10**	**1**	**0**	**.909**	**366**	**114**
Oklahoma State	5	2	0	.714	127	149	7	4	0	.636	181	210
Missouri	3	4	0	.429	144	103	6	5	0	.545	236	152
Iowa State	2	5	0	.285	69	140	3	8	0	.272	137	221
Colorado	2	5	0	.285	123	168	3	8	0	.272	168	274
Kansas	2	5	0	.285	101	231	3	8	0	.272	172	346
Kansas State	1	6	0	.142	89	168	3	8	0	.272	154	225

BIG EIGHT BOWL LINEUP

ORANGE—Oklahoma vs. Florida State, Jan. 1 (O 24, FS 7)
COTTON—Nebraska vs. Houston, Jan. 1 (H 17, N 14)
HALL OF FAME—Missouri vs. South Carolina, Dec. 29 (M 24, SC 14)

INDIVIDUAL STATS BY DEPARTMENTS

RUSHING

	G	Car.	Yds.	Avg.	TD	Yd.PC
Billy Sims, Oklahoma	11	224	1506	6.7	22	136.9
Worley Taylor, Oklahoma State	9	216	994	4.6	3	110.4
Jarvis Redwine, Nebraska	**11**	**148**	**1042**	**7.0**	**8**	**94.7**
James Wilder, Missouri	9	155	645	4.2	3	71.7
L. J. Brown, Kansas State	11	148	668	4.5	5	60.7
Gerry Ellis, Missouri	10	121	584	4.8	8	58.4
I. M. Hipp, Nebraska	10	125	577	4.6	4	57.7
Craig Johnson, Nebraska	**10**	**94**	**530**	**5.6**	**6**	**53.0**
Andra Franklin, Nebraska	**11**	**98**	**543**	**5.5**	**4**	**49.4**
Harry Sydney, Kansas	11	123	541	4.4	3	49.2
Stanley Wilson, Oklahoma	10	76	491	6.5	1	49.1
Lance Olander, Colorado	10	88	440	5.0	0	44.0
J. C. Watts, Oklahoma	11	123	455	3.7	10	41.4
Willie Beebe, Colorado	10	101	408	4.0	3	40.8
Jack Seabrooke, Iowa State	11	105	441	4.2	2	40.1
Mike Payne, Iowa State	9	108	331	3.1	2	36.8
Roosevelt Duncan, Kansas State	9	87	316	3.7	1	36.2
Dan Goodwin, Iowa State	9	91	316	3.5	2	35.1
Kelly Phelps, Oklahoma	11	46	358	7.8	5	32.5
Mike Higgins, Kansas	11	105	348	3.3	4	31.6

RECEIVING

	G	Ct.	Yds.	TD	Ct.PG
Tim Smith, Nebraska	11	30	477	1	2.7
David Verser, Kansas	9	21	463	4	2.3
Gerry Ellis, Missouri	10	23	285	1	2.3
Worley Taylor, Oklahoma State	9	20	193	1	2.2
James Wilder, Missouri	9	20	143	0	2.2
Willie Beebe, Colorado	10	21	137	0	2.1
Kazell Pugh, Colorado	11	23	375	3	2.1
Andy Gibler, Missouri	11	23	316	4	2.1
John Liebe, Kansas State	11	22	423	2	2.0
Junior Miller, Nebraska	11	21	409	7	1.9
David Newman, Missouri	11	21	216	0	1.9
Donnie Echols, Oklahoma State	11	20	298	2	1.8
Harry Sydney, Kansas	11	20	149	1	1.8
L. J. Brown, Kansas State	11	20	145	0	1.8
Eddy Whitley, Kansas State	10	18	228	3	1.8
Ron Ingram, Oklahoma State	11	19	323	3	1.7
Mark Cromer, Oklahoma State	10	17	237	0	1.7
Mickey Leafblad, Iowa State	11	18	168	0	1.6
Don Holmes, Colorado	11	17	301	3	1.5
Greg Willett, Colorado	11	16	165	1	1.5

ALL GAMES, CONT.

PASSING EFFICIENCY
(Min. 5 Att. Per Game)

	G	Att.	Cmp.	Cmp. Pct.	Int.	Int. Pct.	Yds.	Yds./ Att.	TD	TD Pct.	Rating Points
J. C. Watts, OU	11	81	39	48.15	5	6.17	785	9.69	4	4.94	133.5
Brian Bethke, KU	11	108	59	54.63	5	4.63	874	8.09	5	4.63	128.6
Tim Hager, NU	11	90	46	51.11	4	4.44	680	7.56	6	6.67	127.7
Jeff Quinn, NU	**11**	**91**	**47**	**51.65**	**4**	**4.40**	**624**	**6.86**	**4**	**4.40**	**115.0**
Bill Solomon, CU	11	184	91	49.46	13	7.07	1174	6.38	10	5.43	106.9
Phil Bradley, MU	11	236	127	53.81	8	3.39	1448	6.14	5	2.12	105.6
Harold Bailey, OSU	10	210	94	44.76	7	3.33	1301	6.20	5	2.38	98.0
John Doerner, OSU	11	68	32	47.06	6	8.82	387	5.69	3	4.41	91.8
Sheldon Paris, KS	9	111	52	46.85	7	6.31	585	5.27	4	3.60	90.4
Charles Davis, CU	10	52	23	44.23	1	1.92	232	4.46	0	.00	77.9
Kevin Clinton, KU	10	143	55	38.46	9	6.29	570	3.99	0	.00	59.4
*Darrell Dickey, KS	7	140	71	50.7	15	10.71	895	6.39	4	2.85	92.4

*Not enough games played to qualify for statistics

TOTAL OFFENSE

		RUSHING				PASSING			TOTAL OFFENSE			
	G	Car.	Gn.	Loss	Net	Att.	Yds.	Plays	Yds.	Yd.Pl.	TDR*	Yd.PG
Phil Bradley, MU	11	131	579	263	316	236	1448	367	1764	4.8	8	160.4
Harold Bailey, OSU	10	83	253	165	88	210	1301	293	1389	4.7	7	138.9
Billy Sims, OU	11	224	1550	44	1506	0	0	224	1506	6.7	22	136.9
J. C. Watts, OU	11	123	626	171	455	81	785	204	1240	6.1	14	112.7
Worley Taylor, OSU	9	216	1016	22	994	0	0	216	994	4.6	3	110.4
Bill Solomon, CU	11	95	314	296	18	184	1174	279	1192	4.3	13	108.4
Jarvis Redwine, NU	**11**	**148**	**1057**	**15**	**1042**	**0**	**0**	**148**	**1042**	**7.0**	**8**	**94.7**
Brian Bethke, KU	11	47	176	167	9	108	874	155	883	5.7	6	80.3
Jeff Quinn, NU	**11**	**72**	**345**	**105**	**240**	**91**	**624**	**163**	**864**	**5.3**	**7**	**78.5**
James Wilder, MU	9	155	654	9	645	0	0	155	645	4.2	3	71.7
L. J. Brown, KS	11	148	723	55	668	3	49	151	717	4.7	6	65.2
Tim Hager, NU	11	32	101	69	32	90	680	122	712	5.8	8	64.7
Sheldon Paris, KS	9	42	70	126	–56	111	585	153	529	3.5	5	58.8
Gerry Ellis, MU	10	121	597	13	584	2	0	123	584	4.7	8	58.4
I. M. Hipp, NU	10	125	590	13	577	0	0	125	577	4.6	4	57.7
Craig Johnson, NU	**10**	**94**	**544**	**14**	**530**	**0**	**0**	**94**	**530**	**5.6**	**6**	**53.0**
Andra Franklin, NU	**11**	**98**	**544**	**1**	**543**	**0**	**0**	**98**	**543**	**5.5**	**4**	**49.4**
Harry Sydney, KU	11	123	578	37	541	1	0	124	541	4.4	3	49.2
Stanley Wilson, KU	10	76	492	1	491	0	0	76	491	6.5	1	49.1
Lance Olander, CU	10	88	447	7	440	0	0	88	440	5.0	0	44.0

SCORING

	G	TD	XPT	FG	PTS	PTPG
Billy Sims, Oklahoma	11	22	0	0	132	12.0
Dean Sukup, Nebraska	11	0	38	12	74	6.7
J. C. Watts, Oklahoma	11	10	2	0	62	5.6
Gerry Ellis, Missouri	10	9	0	0	54	5.4
Colin Ankersen, Oklahoma State	11	0	19	12	55	5.0
Jarvis Redwine, Nebraska	**11**	**9**	**0**	**0**	**54**	**4.9**
Michael Keeling, Oklahoma	11	0	32	6	50	4.5
Tom Field, Colorado	11	0	18	10	48	4.4
Junior Miller, Nebraska	11	7	0	0	42	3.8
Alex Gilfords, Iowa State	11	0	14	9	41	3.7

ALL-PURPOSE RUNNERS

	G	Rush	Rec.	PR	KOR	Yds.	Yds.PG
Billy Sims, OU	11	1506	42	0	0	1548	140.7
Worley Taylor, OSU	9	994	193	0	0	1187	131.9
Jarvis Redwine, NU	**11**	**1042**	**29**	**0**	**26**	**1097**	**99.7**
James Wilder, MU	9	645	143	0	0	788	87.6
Gerry Ellis, MU	10	584	285	0	0	869	86.9
L. J. Brown, KS	11	664	145	0	0	813	73.9
Ron Ingram, OSU	11	0	323	46	406	775	70.5
Harry Sydney, KU	11	541	149	0	41	731	66.5
Lance Olander, CU	10	440	144	0	79	663	66.3
Stanley Wilson, OU	10	491	41	0	127	659	65.9

1979 BIG EIGHT STATS (Cont.)

INTERCEPTIONS

	G	No.	Yds.	TD	I.PG
Bill Whitaker, Missouri	11	6	96	0	.55
LeRoy Irvin, Kansas	11	5	58	0	.45
Eric Wright, Missouri	11	4	112	1	.36
Darrol Ray, Oklahoma	11	4	91	0	.36
Mike Schwartz, Iowa State	11	4	12	0	.36
Frank Wattelet, Kansas	11	4	6	0	.36
Bill Roe, Colorado	11	3	96	1	.27
Larry Crawford, Iowa State	11	3	28	0	.27
Jeff Stallworth, Iowa State	11	3	28	0	.27

PUNTING

	No.	Avg.
Mike Hubach, KU	69	42.5
Lance Olander, CU	50	42.0
Michael Keeling, OU	32	41.9
Jeff Brockhaus, MU	53	39.9
Tim Smith, NU	41	39.6
Don Birdsey, KS	63	39.6
Steve Doolittle, CU	14	38.1
Kris Lundgaard, OU	57	37.7
Rich Miller, ISU	72	35.4

PUNT RETURNS
(Min. 1.2 Returns per Game)

	No.	Yds.	TD	Avg.
Basil Banks, OU	17	260	0	15.3
LeRoy Irvin, KU	27	321	2	11.9
David Newman, MU	17	199	0	11.7
Mike Davis, CU	24	181	0	7.5
Kenny Brown, NU	23	125	1	5.4
Joe Brown, ISU	17	78	0	4.6

KICKOFF RETURNS
(Min. 1.2 Returns per Game)

	No.	Yds.	TD	Avg.
Mark Haynes, Colorado	17	407	0	23.9
Ron Ingram, Oklahoma State	18	406	1	22.6
Jimmy Little, Kansas	14	244	0	17.4

FIELD GOALS

	G	FGA	FG	PCT	FGPG
Dean Sukup, Nebraska	11	15	12	.800	1.09
Colin Ankersen, Oklahoma State	11	19	12	.632	1.09
Tom Field, Colorado	11	14	10	.714	.91
Alex Giffords, Iowa State	11	13	9	.692	.82
Mike Hubach, Kansas	11	14	7	.500	.64
Michael Keeling, Oklahoma	11	7	6	.857	.55
Jeff Brockhaus, Missouri	11	15	5	.333	.45
Butch Stocking, Kansas State	10	5	4	.800	.40
Jim Jackson, Kansas State	10	2	2	1.000	.20

1979 BIG EIGHT TEAM STATS BY DEPARTMENTS

(Does not include bowl games)

RUSHING OFFENSE

	G	Car.	Yds.	Avg.	TD	Yds.PG
Oklahoma	11	652	3868	5.9	46	351.6
Nebraska	**11**	**715**	**3796**	**5.3**	**35**	**345.1**
Missouri	11	511	2054	4.0	19	186.7
Iowa State	11	526	1784	3.4	14	162.2
Oklahoma State	11	489	1727	3.5	11	157.0
Kansas State	11	517	1577	3.1	10	143.4
Colorado	11	517	1538	3.0	9	139.8
Kansas	11	474	1273	2.7	13	115.7

RUSHING DEFENSE

	G	Car.	Yds.	Avg.	TD	Yds.PG
Nebraska	**11**	**481**	**1024**	**2.4**	**6**	**93.1**
Oklahoma	11	556	1691	3.0	13	153.7
Missouri	11	539	1912	3.5	8	173.8
Oklahoma State	11	577	2013	3.5	18	183.0
Kansas State	11	570	2251	3.9	20	204.6
Colorado	11	614	2579	4.2	25	234.5
Iowa State	11	588	2615	4.4	17	237.7
Kansas	11	585	2737	4.7	26	248.8

PASSING OFFENSE

	G	Att.	Comp.	Int.	Pct.	Yds.	Yds. Att.	TD	Yds.PG
Oklahoma State	11	282	128	13	45.4	1711	6.1	9	155.5
Kansas	11	274	124	16	45.3	1662	6.1	7	151.1
Kansas State	11	266	133	22	50.0	1621	6.1	9	147.4
Colorado	11	260	122	17	46.9	1506	5.8	10	136.9
Missouri	11	239	128	9	53.6	1459	6.1	6	132.6
Nebraska	**11**	**184**	**94**	**8**	**51.1**	**1317**	**7.2**	**11**	**119.7**
Iowa State	11	229	99	13	43.2	1040	4.5	1	94.5
Oklahoma	11	89	41	6	46.1	844	9.5	4	76.7

PASS DEFENSE

	G	Att.	Comp.	Int.	Pct.	Yds.	Yds. Att.	TD	Yds.PG
Colorado	11	188	76	10	40.4	1071	5.7	8	97.4
Iowa State	11	199	97	16	48.7	1173	5.9	7	106.6
Nebraska	**11**	**247**	**111**	**17**	**44.9**	**1359**	**5.5**	**6**	**123.5**
Oklahoma	11	249	123	18	49.4	1418	5.7	4	128.9
Missouri	11	287	132	17	46.0	1513	5.3	8	137.5
Kansas State	11	237	127	10	53.6	1574	6.6	5	143.1
Oklahoma State	11	229	135	9	59.0	1704	7.4	6	154.9
Kansas	11	266	139	14	52.3	1882	7.1	16	171.1

SCORING OFFENSE

	G	Pts.	Avg.
Oklahoma	11	382	34.7
Nebraska	**11**	**366**	**33.3**
Missouri	11	236	21.5
Oklahoma State	11	191	17.4
Kansas	11	172	15.6
Colorado	11	168	15.3
Kansas State	11	154	14.0
Iowa State	11	137	12.5

SCORING DEFENSE

	G	Pts.	Avg.
Nebraska	**11**	**114**	**10.4**
Oklahoma	11	138	12.5
Missouri	11	152	13.8
Oklahoma State	11	212	19.3
Iowa State	11	221	20.1
Kansas State	11	225	20.5
Colorado	11	274	24.9
Kansas	11	346	31.5

TEAM STATS (Cont.)

TOTAL OFFENSE

	G	Plays	Yds.	Avg.	TD*	Yds.PG
Nebraska	**11**	**899**	**5113**	**5.7**	**46**	**464.8**
Oklahoma	11	741	4712	6.4	50	428.4
Missouri	11	750	3513	4.7	25	319.4
Oklahoma State	11	771	3438	4.5	20	312.5
Kansas State	11	783	3198	4.1	19	290.7
Colorado	11	777	3044	3.9	19	276.7
Kansas	11	748	2935	3.9	20	266.8
Iowa State	11	755	2824	3.7	15	256.7

TOTAL DEFENSE

	G	Plays	Yds.	Avg.	TD*	Yds.PG
20Nebraska	**11**	**665**	**2383**	**3.6**	**12**	**216.6**
Oklahoma	11	805	3109	3.9	17	282.6
Missouri	11	826	3425	4.1	16	311.4
Colorado	11	802	3650	4.6	33	331.8
Oklahoma State	11	806	3717	4.6	24	337.9
Iowa State	11	787	3788	4.8	24	344.4
Kansas State	11	807	3825	4.7	25	347.7
Kansas	11	851	4619	5.4	42	419.9

PUNT RETURNS

	G	No.	Yds.	TD	Avg.
Oklahoma	11	24	300	0	12.5
Kansas	11	28	323	2	11.5
Missouri	11	24	222	0	9.2
Colorado	11	31	222	0	7.2
Kansas State	11	15	89	0	5.9
Nebraska	**11**	**38**	**218**	**1**	**5.7**
Iowa State	11	17	78	0	4.6
Oklahoma State	11	17	30	0	1.8

KICKOFF RETURNS

	G	No.	Yds.	TD	Avg.
Oklahoma	11	17	367	0	21.6
Nebraska	**11**	**27**	**566**	**0**	**21.0**
Colorado	11	39	760	0	19.5
Oklahoma State	11	30	555	1	18.5
Missouri	11	28	499	0	17.8
Kansas	11	41	726	0	17.7
Kansas State	11	26	395	0	15.2
Iowa State	11	31	440	0	14.2

NET PUNTING

	Punts	Avg.	No. Ret.	Yds. Ret.	Net Avg.	Tot. Yds.
Oklahoma	41	39.9	18	40	39.0	1637
Kansas	75	42.3	28	259	38.9	3175
Nebraska	**43**	**39.2**	**9**	**63**	**37.8**	**1687**
Kansas State	63	39.6	22	128	37.5	2493
Colorado	71	41.4	34	322	36.9	2939
Missouri	54	39.1	29	213	35.2	2114
Iowa State	72	35.4	18	64	34.5	2548
Oklahoma State	69	38.0	33	303	33.6	2624

SMITH WINS NCAA POST-GRADUATE SCHOLARSHIP

Tim Smith, an All Big Eight and Academic All Big 8 performer, was awarded a $2,000 post-graduate scholarship last December from the National Collegiate Athletic Association.

Smith, from Chula Vista, California, was a three-time Academic Big 8 selection. In 1979, he finished with a 3.216 grade average (on a 4.0 scale) in Business Administration.

NCAA POST GRAD SCHOLARSHIP WINNERS

1970	Randy Reeves	Football
1971	John Decker	Football
1972	Larry Jacobson	Football
1972	Allen Nissen	Basketball
1973	Dave Mason	Football
1974	Dan Anderson	Football
1976	Tom Heiser	Football
1976	Eugene (Scott) Mackey	Gymnastics
1977	Vince Ferragamo	Football
1978	Ted Harvey	Football
1979	Jim Pillen	Football
1980	Tim Smith	Football

ELMER DOHRMANN TOP NU LETTERMAN

Elmer Dohrmann, named to Sports Illustrated's 1962 Silver All America team, is Nebraska's all-time letter champion. Dohrmann won 11 letters during his NU career which spanned 1936-39. He won monograms in football, basketball, track and baseball in his sophomore and junior years and added football, baseball and basketball letters his senior year before passing up track.

ELMER DOHRMANN

Multiple letter leaders:

Bob Russell	(1919-1923)—9	letters
Steve Hokuf	(1929-33)—9	letters
Paul Amen	(1936-39)—8	letters
Bob Cerv	(1946-50)—8	letters
Tom Novak	(1946-50)—7	letters
Mike DiBlase	(1946-50)—7	letters
Chuck Malito	(1972-76)—7	letters
Lee Kunz	(1975-1980)—7	letters

Those Cornhuskers who have gained 6 letters during their careers since Dohrmann set the pace include: Lloyd Cardwell, Bob Mills, Ray Prochaska, Vic Schlelch, Ken Hollins, Herb Reese, Bob Reynolds, Charles Bryant, Bill Hawkins and Adrian Fiala.

Top letter-winner at Nebraska since WW II is Bob Cerv, who lettered four years in basketball and baseball. The last Husker to match Amen by lettering in three sports during a single year was Hollins. "Buzz" tripled in football, basketball and track during the 1943-44 and 1944-45 campaigns. The latest addition to the list is former Husker split end and trackster Chuck Malito. Malito lettered in track four times (1973-76) and three times in football (1974-76).

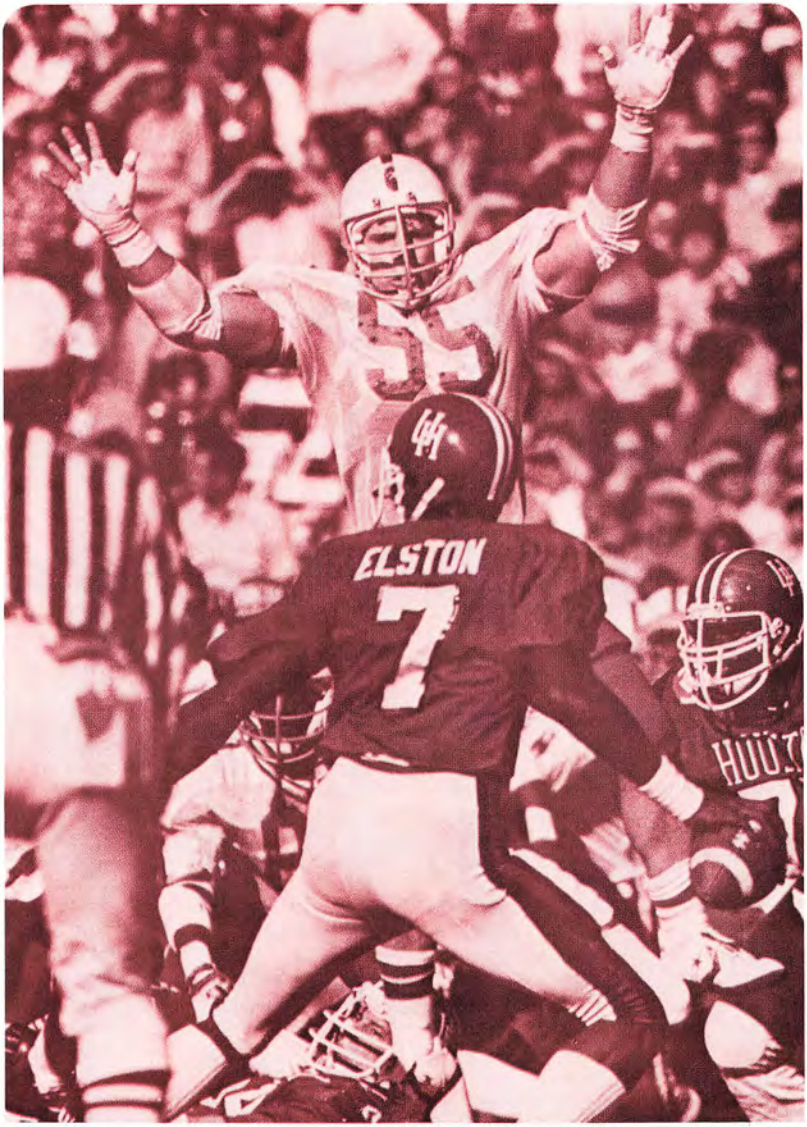

1980 Cotton Bowl

Houston 17, Nebraska 14

HOUSTON REPEATS 4th QUARTER MAGIC; 17-14 IS WRONG NUMBER AGAIN FOR NU

By Tom Ash
World-Hearld Staff Writer

Dallas — It was over, and it took a few moments for the dreadful reality to set in. Nebraska defensive backs Ric Lindquist, Russell Gary and Mark LeRoy just stood there in the Cotton Bowl's south end zone, looking at each other.

Scant seconds earlier, they had been waving their hands in circles over their heads, exhorting their 14,000 followers to crank up the volume and help hold off a furious, last-minute Houston drive.

Fourth down. Six yards out. Cougar quarterback Terry Elston's ball came winging over middle. Flanker Eric Herring was cutting in from the left, with Lindquist blanketing him.

Suddenly, the ball was sidetracked slightly by Lindquist's shoulder pad or arm—he couldn't really tell—and into the arms of Herring, who juggled it momentarily, then snugged it in tight.

The clock read :12. The scoreboard said Houston 17, Nebraska 14.

It was over, and the Huskers had used up all their tricks that were going to work on this New Year's Day. A lateral pass on the following kickoff went awry, and the Houston side in the Cotton Bowl came apart while the Huskers wondered how their emotions could turn from fire to ice so quickly.

Jeff to Jeff

Nebraska had cooked up a dandy comeback of its own in the last four minutes and had taken the lead at 14-10 on a Jeff Quinn pass to tight end Jeff Finn. But Elston-Herring turned all those sparkling leads about Swinging Gates and throwback passes the boys in the press box and been dredging up into merely interesting footnotes.

"It's a funny feeling to go from such a high to such a low so fast," Quinn said. But he wasn't laughing.

Nebraska, therefore, completed a 10-2 season with consecutive losses to Oklahoma and Houston, both by 17-14. "We were just 6 points away from being national champs," Finn lamented.

Houston, meanwhile, was celebrating the euphoric conclusion to a 11-1 season, and the Cougars were claiming, heck yes, they expected to put together their winning 66-yard touchdown drive that included five pass completions in seven attempts by Elston, a junior who has never started but makes it a habit of saving games. His final toss was his first touchdown pass of the season.

After all, the Cougars had come from behind in the fourth quarter to win six other times during the season, and Elston, who is called Joe Sambito (Houston Astros' ace reliever), was directly responsible four times.

Coached Missed It

Houston Coach Bill Yeoman was so unnerved by the winning play that he didn't see it, "but I knew it was something good when everybody around me

started jumping up and down," he said. Yeoman was busy thinking about what play to call next, not realizing it was fourth down.

Later, Yeoman was to call his team "the greatest outfit in my 18 years here."

The 44th Cotton Bowl was played before more than 8,000 empty seats, although its 72,032 seats were sold out. The noshows likely were applauding their wisdom through a 7-7 ho-hummer into the last 8½ minutes.

In the remaining time, the game turned into a Cotton Bowl classic, moving from pure boredom to sheer electricity after Coog Kenny Hatfield shook things loose with a 41-yard field goal.

Hatfield's tie-breaker was so close to failure that an extra ounce of air to inflate the ball or an extra coat of paint on the south crossbar would have prevented the 3 points.

Thereafter, Nebraska went to the trick, and Houston went to the pass with dramatic results.

Houston Fumbles

Houston had been fumbling a bunch but had been managing to retrieve. At the half, Nebraska Athletic Director Bob Devaney told his coaches in the press box: "You'd better find a way to recover some of those fumbles. It looks like you'll get some more chances."

With six minutes left, the Huskers too advantage of a fresh opportunity. They had been fighting horrid field position, much of it their own doing because of ill-advised kickoff and punt return decisions, through the middle periods until the ball was lost by Cougar John Newhouse and found by Husker Bill Barnett on the Houston 31.

Nebraska promptly drove to the 6, getting the last 10 yards on a pass to passer Quinn from I-back Jarvis Redwine.

On third down from the 6, the Huskers suddenly broke from the huddle and enhanced Osborne's reputation for connivance by lining up for an ancient ploy called the Swinging Gate. All but Quinn lined up left of the ball. Quinn underhanded a lateral to Redwine, who followed his escorts to the end zone.

Alas, the officials ruled illegal procedure, claiming Quinn picked up the ball instead of throwing from the ground in a continuous motion.

When the confusion was unraveled, the down was replayed because Houston was offside.

Undaunted, the Huskers came back on the next play with the touchdown pass to Finn. Quinn first looked to the other tight end, Junior Miller, then split end Tim Smith before he finally noticed that Finn, who was sent across the middle as a decoy, was by himself out to the left.

With Nebraska back on top at 14-10, the Coogs set out from their 34 with 3:49 remaining. The major gainers were passes of 10, 11 and 15 yards to Herring and a 10-yard run by Newhouse.

"I thought ther was no way they could possibly score," Husker defensive tackle Bill Barnett said. "Everyone was so psyched up after we scored. But they completed a lot of passes and hung in there . . ."

The same came down to one final play. Win or lose. Eleven and 1, the third best record in Husker history and best of the Tom Osborne regime, or just another good 10-2.

'Ball Hit Me'

"When I saw him (Herring) pivot, I knew what route he was on," cornerback Lindqust said. "I ran into Russell (Gary) or the ref or somebody, and then I felt the

ball hit me. I thought it was deflected away. I heard the roar, and I looked up and couldn't believe it."

Herring said, nah, the ball never hit anybody but Herring, and Herring said, "He couldn't have thrown a better pass if he'd put a string on it. Somebody upstairs was taking care of me and the Houston team all this season."

Ironically, Herring, a junior, was heavily recruited by Nebraska. Yeoman said he discouraged Herring from going to Lincoln because "you'll get frozen digits up there."

Herring's fingers were warm enough Tuesday to hang onto five passes for 51 yards. Elston, who was named on 29 of 30 press box ballots as the outstanding offensive player, was the game's leading rusher with 22 carries for 87 yards and leading passer with 9 of 16 for 119 yards.

"Elston made all the difference in the world," tackle Barnett said. "He's quick and fast. He's the fastest quarterback I've ever played against. We only sacked him once."

Relief Man

Nebraska dominated the first quarter by 7-0 on the scoreboard, via an 85-yard, 14-play touchdown march, and on the statistics sheet, 102 yards to 28.

Quinn completed four passes on the drive, and Redwine took a pitch-left 9 yards for the touchdown.

But that was before Elston made his appearance in relief of Delrick Brown. The lanky junior from Oxford, Ala., promptly gained 9 yards on his first play to open the second quarter. Then he completed his first pass for 27 yards to Lonell Phea.

Elston didn't stop until he made it 7-7 on an 8-yard keeper early in the second quarter, and the Cougars went on to build a yardage superiority of 325-227.

With the game settling into a defensive tussle, Osborne decided that perhaps a quarterback change would jazz up his offense, too, so he started Tim Hager in the second half. When the Huskers failed to make third-and-short twice on runs, and a third failed on a wild Hager pass, Quinn was summoned again.

Hager In, Too

"I changed quarterbacks, not because Quinn wasn't doing well, but because Hager deserved a chance," Osborne said. "He did well, but I put Quinn back in because he's strong and faster." And taller. When defensive linemen are tall, 6-5 and 6-7, they're hard to throw over," Osborne said.

"I figured it would be a defensive struggle, but we didn't move the ball as well as I thought we could," he said. Which is why he put in plays that had Redwine and tight end Junior Miller throwing the ball.

"Penalties hurt us all day, but I'm sure they were there. You know, no player ever thinks he held," Osborne said.

The Huskers were flagged for 90 yards in penalties to Houston's 22. Especially troublesome was a holding call against guard John Havekost when wingback Slick Steels broke a counter trap for 27 yards to the Houston 15 in the last seven minutes, and the Huskers failed to sustain the drive.

Sukup Misses

Then there was a clipping call against Sammy Sims on a 30-yard punt runback into Cougar territory late in the third quarter by Dave Liegl, who early had hiked one back 40 yards.

"I had my head in front of him," Sims insisted. "I didn't get chewed out, so evidently it was a good block."

Another close one that went against the Huskers was a 23-yard field goal attempt by Dean Sukup that was ruled wide after Newhouse lost the ball on his first carry. "I thought I made it. The official thought I didn't," Sukup said.

Hatfield evened it up by falling short on a 50-yard field goal attempt in the second quarter.

"It was a real good football game, just like both of us (Osborne and Yeoman) thought it would be," Osborne said. "I thought we played as hard as we could, and so did Houston. I thought it was a good game for college football."

Elston said, "We had confidence on that last drive because we'd done it so many times before. You have to have confidence if you expect to do well."

Nebraska was familiar with the tense situation, too, Quinn said, since the Huskers had come down to a similar one-play scenario and ended up winning at Missouri.

"We got that one. We were used to things like that. We came a long way. We wanted it real bad," Quinn said, "but it just wasn't for us today."

COTTON BOWL STATS

SCORING SUMMARY

	1st	2nd	3rd	4th	Total
NEBRASKA	7	0	0	7	14
HOUSTON	0	7	0	10	17

Qtr.	Time	Play	NU	UO
1	5:13	Nebraska—Jarvis Redwine, 9 yard run (Sukup kick)	7	0
2	12:17	Houston—Terry Elston, 8 yard run (Hatfield kick)	7	7
4	8:25	Houston—Ken Hatfield, 41 yard field goal	7	14
4	3:56	Nebraska—Jeff Finn, 6 yard pass from Jeff Quinn (Sukup kick)	14	10
4	:12	Houston—Eric Herring, 6 yard pass from Terry Elston (Hatfield kick)	14	17

Attendance: 72,032
Nebraskans in attendance: 13,683

FINAL TEAM STATISTICS

	NU	H
First Downs	13	18
Rushing	7	11
Passing	6	6
Penalty	0	1
Rushing Attempts	41	61
Yards Rushing	138	224
Yards Lost Rushing	2	18
Net Yards Rushing	136	206
Net Yards Passing	91	119
Passes Attempted	22	19
Passes Completed	11	9
Had Intercepted	1	0
Total Offensive Plays	63	80
Total Net Yards	227	325
Average Gain Per Play	3.6	4.0
Fumbles: Number—Lost	1-1	7-3
Penalties: Number—Yards	7-90	2-22
Interceptions: Number—Yards	0-0	1-0
Number of Punts—Yards	1	-406
Average Per Punt	40.6	42.0
Punt Returns: Number—Yards	3-58	3-18
Kickoff Returns: Number—Yards	3-44	3-64

FINAL INDIVIDUAL STATISTICS

RUSHING

NEBRASKA

	Att.	Gain	Lost	Net	TD	Long
Redwine	17	60	2	58	1	9
Franklin	12	40	0	40	0	8
Hipp	3	8	0	8	0	6
Quinn	3	7	0	7	0	4
Brown	3	3	0	3	0	3
Miller	1	1	0	1	0	1
Steels	1	0	0	0	0	0
Hager	1	5	0	5	0	5
Johnson	2	14	0	14	0	14
Totals	41	138	2	136	1	14

HOUSTON

	Att.	Gain	Lost	Net	TD	Long
Clark	19	52	8	44	0	8
Newhouse	14	61	0	61	0	10
Brown	6	18	4	14	0	9
Elston	22	93	6	87	1	9
Totals	61	224	18	206	1	10

PASSING

	Att.	Com.	Int.	Yards	TD	Long
Quinn	19	10	1	78	1	14
Redwine	1	1	0	13	0	13
Miller	1	0	0	0	0	0
Hager	1	0	0	0	0	0
Totals	22	11	1	91	1	14

	Att.	Com.	Int.	Yards	TD	Long
Elston	16	9	0	119	1	27
Brown	3	0	0	0	0	0
Totals	19	9	0	119	1	27

PASS RECEIVING

	No.	Yds.	TD	Long
Brown, K.	5	30	0	9
Miller	2	26	0	14
Quinn	1	13	0	13
Smith, T.	1	10	0	10
Finn	1	6	1	6
Redwine	1	6	0	6
Totals	11	91	1	14

	No.	Yds.	TD	Long
Herring	5	51	1	15
Phea	2	47	0	27
Miller	1	18	0	18
Clark	1	3	0	3
Totals	9	119	1	27

PUNTING

	No.	Yds.	Avg.	Long
Smith, T.	10	406	40.6	53

	No.	Yds.	Avg.	Long
Ford	7	294	42.0	50

FIELD GOALS

	Att.	Made	Long
Sukup	1	0	0

	Att.	Made	Long
Hatfield	2	1	41

ALL RETURNS

	Punts No.-Yds.	Kickoffs No.-Yds.	Inter. No.-Yds.
Liegl	3-58		
Steels		3-44	
Cole			
Totals	3-58	3-44	

	Punts No.-Yds.	Kickoffs No.-Yds.	Inter. No.-Yds.
Phea	3-18		
Wright		3-64	
Bradley			1-0
Totals	3-18	3-64	1-0

DEFENSIVE STATISTICS

NEBRASKA

	Tackles	UT	AT	Tot.	for Loss	Fumb. Rcvd.	Pass Inc.	BrUp
Gary	1	4	5					
Lindquist	5	3	8				1	
Means	2		2					
McCrady		1	1					
Davies	1		1					
Seibel		1	1					
Weinmaster	2	2	4	1/1				
Horn	4	1	5					
Clark	3		3	1/1				
Cole	1	2	3	1/1			1	
Nelson	5	5	10	1/4				
Pensick	1	1	2					
Barnett	3	6	9				1	
Potadle		2	2					
LeRoy	7	1	8	1/2			1	
Baker	9	3	12	1/6				
Vering	7	3	10	1/1				
B. Williams	6	3	9	1/4				
Ruud		1	1					

HOUSTON

	Tackles	UT	AT	Tot.	for Loss	Fumb. Rcvd.	Pass Inc.	BrUp
Cook	2		2					
Hatfield	5	3	8					
Chumchal	2		2					
Bradley	3	2	5				1	2
Ebner	5	3	8	1/2				1
D. Love	6	2	8					1
Redman		1	1					
Proctor	3	1	4					
Oglesby	5		5					
H. Taylor		2	2					
Wilkerson	2	4	6					
Monroe	1		1					
Hodge	3	5	8					
Turner	6	6	12					
Adams	1		1					
Wright	1		1					

NEBRASKA BOWL HISTORY AND RECORDS

1941 ROSE BOWL
STANFORD 21, NEBRASKA 13

Nebraska was only the third Big Six team to play in a post-season bowl game, but the Cornhuskers made their first bowl trip a memorable one with an invitation to the granddaddy of them all—The Rose Bowl. Under the warm California sun in Pasadena, Coach Biff Jones' Cornhuskers led Clark Shaughnessy's Stanford Indians twice in the first half, but fell victim to the innovative T-formation 21-13. The Huskers took a 7-0 lead just six plays after the kickoff when fullback Vike Francis plunged over from the three. Stanford tied the count just four plays later when Pete Gallarneau bolted over from nine yards out. In the second quarter, the Huskers took the lead again on a 33-yard Herm Rohrig-to-Allen Zikmund pass, but the Indians came back on Frankie Albert's 41-yard TD pass to Gallarneau for a 14-13 halftime lead. A 39-yard TD punt return by Pete Kmetovic iced the game for the Indians in the third quarter.

Stanford	7	7	7	0—21
Nebraska	7	6	0	0—13

Statistics

	NU	SU
First Downs	9	15
Rushing, Net	58	202
Passes, Att., Comp., Int.	4-14-0	6-13-2
Passing, Net	85	68
Total Offense	128	375

LEADING NU RUSHER: Vike Francis, 51.
LEADING NU PASSER: Herm Rohrig, 4 of 14—85.
ATTENDANCE: 92,000.

Scoring

NEBRASKA: Vike Francis (2, run; Francis kick; first quarter); Allen Zikmund (33, pass from Herm Rohrig; kick blocked).

STANFORD: Pete Gallarneau (9, run; Frankie Albert kick); Gallarneau (41, pass from Albert; Albert kick); Pete Kmetovic (39, punt return; Albert kick).

Nebraska fullback Vike Francis (arrow) plunges over from the three to give Nebraska a 7-0 first-quarter lead.

1955 ORANGE BOWL
DUKE 34, NEBRASKA 7

If Nebraska's first bowl bid was a memorable one, it's second was one to forget. The 1954 Cornhuskers finished second behind Oklahoma in the Big Seven race and went to Miami under the no-repeat rule. Making their first bowl appearance in 15 years, Bill Glassford's Cornhuskers trailed Duke's Blue Devils at the half 14-0 and pulled within 14-7 early in the third quarter after a minus-two-yard Duke punt. Halfback Don Comstock scored from the three to cap a 35-yard drive. After that, it was all Duke. Coach Bill Murray's Blue Devils rolled 65 yards to score on their next possession and added two more tallies in the fourth quarter to ice the game, 34-7.

Duke	0	14	6	14—34
Nebraska	0	0	7	0— 7

Statistics

	NU	DU
First Downs	6	23
Rushing, Net	84	288
Passes, Att., Comp., Int.	1-9-2	7-13-0
Passing, Net	26	82
Total Offense	110	370

LEADING NU RUSHER: Bob Smith, 22.

LEADING NU PASSER: Willie Greenlaw, 1 of 2—26.

ATTENDANCE: 68,750.

Scoring

NEBRASKA: Donald Comstock (3, run; Bob Smith kick).

DUKE: Bob Pascal (7, run; Jim Nelson kick); Jerry Kocourek (5, pass from Jerry Barger; Nelson kick); Sonny Sorrell (5, pass from Barger; kick failed); Nick McKeithan (1, run; Nelson kick); Sam Eberdt (3, run; Nelson kick).

John Savage/Omaha World-Herald

NU Halfback Don Comstock scores on a three-yard run in the third quarter, to make the score Duke 14-Nebraska 7.

1962 GOTHAM BOWL
NEBRASKA 36, MIAMI, FLA. 34

Playing under coach Bob Devaney, Nebraska won its first bowl game in three tries, upsetting Miami and George Mira, 36-34, in New York's now-defunct Gotham Bowl. Playing in Yankee Stadium before only 6,166 fans in sub-freezing weather, the Huskers and Hurricanes put on one of the greatest bowl shows ever, trading scores in every quarter. Willie Ross' one-yard plunge and Bill "Thunder" Thorton's subsequent two-point run gave the Huskers' the lead for good, 36-27, with 12:10 left. Mira, who passed for 321 yards led a valiant comeback attempt, but was thwarted by a last-minute interception by Husker guard Bob Brown.

Nebraska	6	14	8	8—36
Miami	6	14	7	7—34

Statistics

	NU	MU
First Downs	12	34
Rushing, Net	150	181
Passes, Att., Comp., Int.	9-14-2	24-26-0
Passing, Net	146	321
Total Offense	296	502

LEADING NU RUSHER: Willie Ross, 77.

LEADING NU PASSER: Dennis Claridge, 9 of 14—146.

ATTENDANCE: 6,166.

Scoring

NEBRASKA: Bill Thornton (2, run; Dennis Claridge run failed, 7:21 left in first quarter); Willie Ross (92, kickoff return; Johnson kick; 12:19 left in second quarter); Mike Eger (6, pass from Dennis Claridge; Johnson kick, :42 left in second quarter); Thornton (1, run; Claridge run; :09 left in third quarter); Ross (1, run; Thornton run; 12:10 left in fourth quarter).

MIAMI: Ben Rizzo (10, pass from George Mira), :29 left in first quarter; Nick Spinnelli (30, pass from Mira), 12:31 left in second quarter; Nick Ryder (1, run; Ryder PAT pass from Mira), 7:31 left in second quarter; John Bennett (3, run; Bobby Wilson kick), 8:44 left in third quarter; Ryder (1, run; Wilson kick), 9:29 left in fourth quarter.

Bill "Thunder" Thornton scores a touchdown against Miami in the third quarter.

1964 ORANGE BOWL
NEBRASKA 13, AUBURN 7

Nebraska made it's second Orange Bowl trip a happier one than the first with a 13-7 win over Auburn in the 1964 Miami Classic. The Huskers evened their bowl record with the win and handed Bob Devaney his second bowl win in as many tries. Husker quarterback Dennis Claridge broke the game open before most of the 72,647 fans had settled in their seats. On the Huskers' second play from scrimmage, Claridge bolted 68 yards down the sideline to put NU ahead 7-0. At the time, it was the longest TD run in OB history. Moments later Dave Theisen set another OB record with a 31-yard field goal. The record lasted until the second quarter when Theisen booted a 36-yarder to give NU a 13-0 halftime lead. Auburn quarterback Jimmy Sidle almost brought the Tigers back, but Husker linebacker John Kirby batted a fourth-and-four pass away at the goal line with less than three minutes to go.

Nebraska	10	3	0	0—13
Auburn	0	0	7	0— 7

Statistics

	NU	AU
First Downs	11	17
Rushing, Net	204	126
Passes, Att., Comp., Int.	4-9-0	14-27-1
Passing, Net	30	157
Total Offense	234	283

LEADING NU RUSHERS: Dennis Claridge, 108; Rudy Johnson, 47.

LEADING NU PASSER: Dennis Claridge, 4 for 9—30.

ATTENDANCE: 72,647.

Scoring

NEBRASKA: Dennis Claridge (68, run; Dave Theisen kick); Theisen (31, field goal); Theisen (36, field goal).

AUBURN: Jimmy Sidle (13, run; Woodall kick).

Husker quarterback Dennis Claridge (14) leaves Auburn defenders in his wake on a 68-yard TD jaunt on Huskers' second play.

1965 COTTON BOWL
ARKANSAS 10, NEBRASKA 7

Coach Frank Broyles' Arkansas Razorbacks mounted an 80-yard fourth quarter drive against a previously impregnable Nebraska defense to down the Huskers, 10-7, in NU's first Dallas appearance. The Huskers had led most of the way in one of the greatest defensive battles in bowl history. Arkansas scored first on a 31-yard Tom McKnelly field goal in the first quarter. But soph Harry Wilson capped a 69-yard Husker march in the second quarter on a one-yard plunge to give Nebraska a 7-3 halftime lead. The Huskers held that lead until Bobby Burnett finished the Arkansas drive with a three-yard TD run with 4:50 left in the game. In the fierce defensive struggle, first downs were even at 11, and the Razorbacks held a slim, 176-168 total offense edge.

Arkansas	3	0	0	7—10
Nebraska	0	7	0	0— 7

Statistics

	NU	AU
First Downs	11	11
Rushing, Net	100	45
Passes, Att., Comp., Int.	8-16-2	11-19-1
Passing, Net	68	131
Total Offense	168	176

LEADING NU RUSHER: Harry Wilson, 84.

LEADING NU PASSER: Bob Churchich, 8 of 15—68.

ATTENDANCE: 75,504.

Scoring

NEBRASKA: Harry Wilson (1, run; Duncan Drum kick; 7:45 left, second quarter).

ARKANSAS: Tom McKnelly (31, field goal; 9:47 left, first quarter); Bobby Burnett (3, run; McKnelly kick; 4:41 left, fourth quarter).

Typical of defensive battle, Huskers stage goal-line stand against Bobby Burnett and Arkansas.

1966 ORANGE BOWL
ALABAMA 39, NEBRASKA 28

With the National Championship riding on the line, coach Bob Devaney's Huskers took on Alabama's Crimson Tide for the first time. Nebraska went into the game 10-0 and ranked third, Alabama was 8-1-1 and fourth. But earlier in the day, top-ranked Michigan State lost to UCLA in the Rose Bowl and LSU knocked off No. 2 Arkansas in the Cotton Bowl to set up a national game in the Orange Bowl. Playing in the first night bowl game ever, 'Bama won the title, 39-28. The Tide led 24-7 at the half and the game was never in serious doubt, but led by the passing of Bob Churchich, the Huskers came back to make a solid fight and set passing and receiving records.

Alabama	7	17	8	7—39
Nebraska	0	7	6	15—28

Statistics

	NU	AU
First Downs	17	29
Rushing, Net	145	222
Passes, Att., Comp., Int.	12-19-1	20-29-2
Passing, Net	232	296
Total Offense	377	518

LEADING NU RUSHER: Ron Kirkland, 67.

LEADING NU PASSER: Bob Churchich, 12 of 17—232.

ATTENDANCE: 74,214.

Scoring

NEBRASKA: Tony Jeter (33, pass from Bob Churchich; Larry Wachholtz kick; 12:15 left in second quarter); Ben Gregory (49, pass from Churchich; pass failed; 10:35 left in third quarter); Churchich (1, run; Wachholtz kick; 14:58 left in fourth quarter); Jeter (14, pass from Churchich; Gregory, pass from Churchich; 2:50 left in fourth quarter).

ALABAMA: Ray Perkins (21, pass from Steve Sloan; Dave Ray kick; 9:36 left in first quarter); Les Kelley (4, run; Ray kick; 7:11 left in second quarter); Perkins (11, pass from Sloan; Ray kick; 1:42 left in second quarter); Ray (18, field goal; 0:34 left in second quarter); Steve Bowman (1, run; Perkins, pass from Sloan; 4:29 left in third quarter); Bowman (3, run; Ray kick; 8:13 left in fourth quarter).

Ben Gregory (22) scores on a 49-yard TD toss from Bob Churchich to cut 'Bama's lead to 24-13 lead in the third quarter.

1967 SUGAR BOWL
ALABAMA 34, NEBRASKA 7

Never ones to duck a challenge, coach Bob Devaney and his Cornhuskers accepted a bid for a rematch with Alabama and Bear Bryant in the Sugar Bowl. It turned out to be a little too much of a challenge as No. 3 'Bama handed the No. 7 Huskers a 34-7 thumping. The Tide rolled up a 17-0 first quarter advantage and led at halftime, 24-0, behind the passing of Kenny Stabler. Sophomore fullback Dick Davis prevented a complete whitewashing with a 15-yard TD catch of a Bob Churchich pass on the first play of the fourth quarter. Husker QB Churchich sparkled again against the Tide, completing 21 of 34 passes for 201 yards. With the loss, the Huskers joined Alabama in holding the dubious distinction of being the only teams to lose in all four major bowls.

Alabama	17	7	3	7—34
Nebraska	0	0	0	7— 7

Statistics

	NU	AU
First Downs	16	19
Rushing, Net	84	157
Passes, Att., Comp., Int.	22-38-5	15-26-1
Passing, Net	213	279
Total Offense	297	436

LEADING NU RUSHER: Dick Davis, 43.

LEADING NU PASSER: Bob Churchich, 21 of 34—201.

ATTENDANCE: 82,000.

Scoring

NEBRASKA: Dick Davis (15, pass from Bob Churchich; Larry Wachholtz kick; 14:51 left in fourth quarter).

ALABAMA: Les Kelley (1, run; Steve Davis kick; 11:05 left in first quarter); Kenny Stabler (14, run; Davis kick; 7:28 left in first quarter); Davis (30, field goal; first quarter); Wayne Trimble (6, run; Davis kick; second quarter); Davis (40, field goal; 3:31 left in third quarter); Ray Perkins (45, pass from Stabler; Davis kick; 11:40 left in fourth quarter).

Alabama QB Wayne Trimble completes first-quarter pass over outstretched hand of Husker Carel Stith (72).

1969 SUN BOWL
NEBRASKA 45, GEORGIA 6

Golden-toed Paul Rogers booted a Nebraska and Sun Bowl record four field goals—in the first quarter—and coach Bob Devaney's Cornhuskers romped to a 45-6 win over Georgia in the 35th edition of El Paso's Sun Bowl. Rogers booted FG's of 50, 32, 42 and 37 yards and sophomre l-back Jeff Kinney added a TD run of 11 yards to give Nebraska an 18-0 lead at the end of the first quarter and the Huskers were never threatened. For his record-setting effort, Rogers was named the game's outstanding offensive player. The Big Eight co-champion Cornhuskers rolled up a 355-185 total offense advantage over the outmanned Bulldogs. Dan Schneiss led Husker rushers with 63 yards and Van Brownson completed 11 of 18 passes for 109.

Nebraska	18	0	14	13—45
Georgia	0	0	0	6— 6

Statistics

	NU	GU
First Downs	17	11
Rushing, Net	190	55
Passes, Att., Comp., Int.	18-35-2	11-35-6
Passing, Net	165	130
Total Offense	355	185

LEADING NU RUSHERS: Dan Schneiss, 63; Mike Green, 46; Jeff Kinney, 44.

LEADING NU PASSERS: Van Brownson, 11 of 18—109; Jerry Tagge, 6 of 12—53.

ATTENDANCE: 31,728.

Scoring

NEBRASKA: Paul Rogers (50, field goal; 11:14 left in first quarter); Rogers (32, field goal; 9:40 left in first quarter); Jeff Kinney (11, run; 2-point PAT no good; 7:21 left in first quarter); Rogers (42, field goal; 4:54 left in first quarter); Mike Green (8, pass from Van Brownson; Rogers kick; 11:30 left in third quarter); Brownson (1, run; Rogers kick; 10:30 left in third quarter); Dan Schneiss (1, run; Rogers kick; 13:06 left in fourth quarter); Jerry Tagge (2, run; Rogers kick; 4:10 left in fourth quarter).

GEORGIA: Paul Gilbert (2, run; Jim McCullough kick no good; 6:20 left in fourth quarter).

Jeff Kinney breaks free for Huskers' first TD against Georgia.

1971 ORANGE BOWL
NEBRASKA 17, LOUISIANA STATE 12

Playing under the lights in Miami's Orange Bowl for the first time in five years, Coach Bob Devaney's Nebraska Cornhuskers won the first of two straight national titles by virtue of a 17-12 win over LSU and some fortunate circumstances. Earlier in the day, top-ranked Texas was upset by Notre Dame, 24-11, in the Cotton Bowl, and No. 2 Ohio State was shocked by Stanford, 27-17 in the Rose. That left the doors to the title wide open for No. 3 Nebraska. The Huskers responded by building a 10-0 first-quarter lead on a 25-yard field goal by Paul Rogers and a three-yard TD run by Joe Orduna. But a pair of Mark Lumpkin FG's and a 31-yard Buddy Lee to Al Coffee TD pass on the last play of the third quarter gave the aroused Tigers a 12-10 lead. Nebraska showed its grit by driving 67 yards, Jerry Tagge stretching the ball over from the one with 6:10 left and the whole world knew Nebraska was No. 1.

Nebraska	10	0	0	7—17
LSU	0	3	9	0—12

Statistics

	NU	LSU
First Downs	18	20
Rushing, Net	132	51
Passes, Att., Comp., Int.	14-28-2	17-32-1
Passing, Net	161	227
Total Offense	293	278

LEADING NU RUSHERS: Joe Orduna, 63; Jerry Tagge, 45.

LEADING NU PASSER: Jerry Tagge, 12 of 25—153.

ATTENDANCE: 80,699.

Scoring

NEBRASKA: Paul Rogers (25, field goal; 2:40 left in first quarter); Joe Orduna (3, run; Rogers kick; 2:06 left in first quarter); Jerry Tagge (1, run; Rogers kick; 8:50 left in fourth quarter).

LSU: Mark Lumpkin (36, field goal; 0:49 left in second quarter); Lumpkin (25, field goal; 11:49 left in third quarter); Al Coffee (31, pass from Buddy Lee; Lumpkin kick no good; end of third quarter).

History: Jerry Tagge stretches the ball across the goal line for national-title clinching TD.

1972 ORANGE BOWL
NEBRASKA 38, ALABAMA 6

It was supposed to be another "Game of the Century" rivaling Nebraska's 35-31 win over Oklahoma a few weeks earlier. The 12-0 Huskers were No. 1, the 11-0 Alabama Crimson Tide were No. 2 and the OB had a dream game—for a little less than a quarter. The Huskers struck early on a two-yard TD run by Jeff Kinney before Johnny Rodgers broke the Tide's back with a 77-yard TD punt return on the last play of the first quarter. The Huskers added two more scores in the second stanza, and by halftime there was no doubt about who was No. 1—Nebraska led, 28-0. The Huskers continued to dominate and rolled to a 38-6 win, giving the Huskers a second straight national title and coach Bob Devaney a satisfying first win in three tries over 'Bama coach Bear Bryant.

Nebraska	14	14	3	7—38
Alabama	0	0	6	0— 6

Statistics

	NU	AU
First Downs	15	16
Rushing, Net	183	241
Passes, Att., Comp., Int.	11-20-0	3-13-2
Passing, Net	159	47
Total Offense	342	288

LEADING NU RUSHER: Jeff Kinney, 99.

LEADING NU PASSER: Jerry Tagge, 11 of 19—159.

ATTENDANCE: 78,151.

Scoring

NEBRASKA: Jeff Kinney (2, run; Rich Sanger kick no good; 3:01 left in first quarter); Johnny Rodgers (77, punt return; Maury Damkroger, pass from Jerry Tagge; end of first quarter); Tagge (1, run; Sanger kick; 12:43 left in second quarter); Gary Dixon (2, run) Sanger kick; 8:49 left in second quarter); Sanger (21, field goal; end of third quarter); Van Bronson (1, run; Sanger kick; 4:45 left in fourth quarter).

ALABAMA: Terry Davis (3, run; Joe LaBue run no good; 5:49 left in third quarter).

Apparently hemmed in, Johnny Rodgers eludes this swarm of Tide defenders and breaks game open with 77-yard TD punt return.

1973 ORANGE BOWL
NEBRASKA 40, NOTRE DAME 6

Heisman Trophy winner Johnny Rodgers went wild, scoring four touchdowns and passing for another, as the Cornhuskers became the first team to ever win three straight Orange Bowls, romping over Notre Dame, 40-6. In his last game as a Cornhusker, Rodgers was moved to I-back from his usual wingback position, and on the game's first play he took a pitchout for a 13-yard gain. It was a sign of things to come. "Johnny R" capped his career by scoring on runs of eight, four and five yards, caught the Irish defense by surprise with a 52-yard TD pass to Frosty Anderson in the second quarter, and scored the last of his record 50 career TDs by taking a sideline pass from Dave Humm in the third quarter and scampering 50 yards to paydirt.

Nebraska	7	13	20	0—40
Notre Dame	0	0	0	6— 6

Statistics

	NU	NDU
First Downs	30	13
Rushing, Net	300	104
Passes, Att., Comp., Int.	26-17-1	23-9-3
Passing, Net	260	103
Total Offense	560	207

LEADING NU RUSHER: Johnny Rodgers, 81.

LEADING NU PASSER: Dave Humm, 13 of 19—185.

ATTENDANCE: 80,010.

Scoring

NEBRASKA: Johnny Rodgers, 8 run (Rich Sanger kick; 11:19 left in first quarter); Gary Dixon, 1 run (Sanger kick, 14:29 left in second quarter); Frosty Anderson, 52 pass from Rodgers (kick blocked; 12:20 left in second quarter); Rodgers, 4 run (pass failed; 11:17 left in third quarter); Rodgers, 5 run (Sanger kick, 7:33 left in third quarter); Rodgers, 50 pass from Dave Humm (Sanger kick; 6:00 left in third quarter).

NOTRE DAME: Pete Demmerle, 5 pass from Tom Clements (pass failed; 13:51 left in fourth quarter).

Johnny Rodgers outraces Irish defenders on a 50-yard TD pass from Dave Humm.

1974 COTTON BOWL
NEBRASKA 19, TEXAS 3

Nebraska's Cornhuskers broke open a tight scoring contest in the third quarter with a pair of game-breaker plays to chalk up a 19-3 win over the mighty Texas Longhorns in the 1974 Cotton Bowl game at Dallas. The chilled New Year's Day crowd of 67,500 saw the Big 8 runnerup and the Southwest Conference champions battle to a 3-3 tie at halftime, thanks to a brilliant Longhorn one-yard-line stand just before the gun. But the Huskers weren't to be denied and midway through the third quarter, safety Bob Thornton returned a Texas field goal try 41 yards to set up the clinching touchdown. Ritch Bahe got the final 12 yards on a reverse and Rich Sanger kicked the point to make it 10-3. Four plays later, John Bell recovered a Texas fumble at the Longhorn 19 and three plays later Tony Davis ripped in from the three to make it 16-3. Sanger kicked a 43-yard field goal with 8:09 left to complete the scoring. Texas had scored first on a 22-yard field goal by Bill Schott in the wake of a Husker fumble, but early in the second quarter defensive end Steve Manstedt picked up a Roosevelt Leaks' fumble in mid-air and raced 65 yards to the eight. But a stiff Longhorn defense forced a 24-yard field goal by Sanger.

Texas	3	0	0	0— 3
Nebraska	0	3	13	3—19

Statistics

	NU	TU
First Downs	21	11
Rushing, Net	240	106
Passes, Att., Comp., Int.	7-17-2	7-17-2
Passing, Net	91	80
Total Offense	331	196

LEADING NU RUSHER: Tony Davis, 106.

LEADING NU PASSER: David Humm, 5 of 13—75.

ATTENDANCE: 76,500.

Scoring

NEBRASKA: Rich Sanger (24, field goal), 9:05 left in second quarter; Rich Bahe (12, run; Sanger kick), 4:18 left in third quarter; Tony Davis (3, run; Sanger kick blocked), 1:23 left in third quarter; Sanger (43, field goal), 8:02 left in fourth quarter.

TEXAS: Billy Schott (22, field goal), 9:30 left in first quarter.

Nebraska's I-Back Tony Davis is stopped at the Texas one yard line by Longhorn linebacker Wade Johnston as first half action comes to a close in the 1974 Cotton Bowl Game.

1974 SUGAR BOWL
NEBRASKA 13, FLORIDA 10

Rallying from a 10-0 halftime deficit, Nebraska scored three times in the second half to defeat the tough Florida Gators 13-10. It was the Cornhuskers sixth straight bowl victory, tying Nebraska with Georgia Tech for consecutive bowl wins.

From the very start, it was a tough, up hill climb for the Huskers. Florida scored once in the first quarter and kicked a field goal in the second, while holding Nebraska's usually strong offense to 138 total yards.

But in the second half, fullback Tony Davis, quarterback Terry Luck, kicker Mike Coyle and the Black Shirt defense took over for the Huskers and led Nebraska to victory. Although it wasn't until the fourth quarter when the Huskers really got rolling.

Freshman sensation, I-Back Monte Anthony, scored the Huskers first touchdown, with 13:24 left in the game, when he ran straight up the middle for two yards and the score. Coyle's kick was good, and the Huskers trailed 10-7.

Setting up the next two Husker scores was the fanatical running of Davis. Overall he ran for 126 yards on 17 carries, including the longest run of the game for 40 yards. For his performance, Davis was named the game's Most Valuable Player, an award which he also received in the Cotton Bowl.

Nebraska's final scores came on field goals by Coyle. Coyle tied the score on a successful 37-yard boot with only 7:13 left in the game and with only 1:46 remaining, Coyle's 39-yard kick was good, and the Huskers had won their sixth post-season game.

Florida	7	3	0	0—10
Nebraska	0	0	0	13—13

Statistics

	NU	FU
First Downs	18	13
Rushing, Net	304	178
Passes, Att., Comp., Int.	14-2-4	10-5-1
Passing, Net	16	97
Total Offense	320	275

LEADING NU RUSHER: Tony Davis, 126.
LEADING NU PASSER: Dave Humm, 2-12-4.
ATTENDANCE: 67,850.

Scoring

NEBRASKA: Monte Anthony (2, run), 13:24 left in game; Mike Coyle (37, field goal), 7:13 left in game; Coyle (39, field goal), 1:46 left in game.

FLORIDA: Tony Green (21 run), 9:49 in first quarter; Dave Posey (40, field goal), :02 left in second quarter.

Freshman I-Back Monte Anthony picks up some of his 64 yards during Nebraska's 13-10 Sugar Bowl victory over Flordia.

1975 FIESTA BOWL
ARIZONA STATE 17, NEBRASKA 14

Nebraska's six bowl game winning streak was snapped by Arizona State in the 1975 Fiesta Bowl, when the Sun Devils edged the Huskers 17-14, before 51,396 fans in Tempe, Ariz.

The final blow came with 4:50 remaining in the game, when ASU kicker Dan Kush successfully booted a 29-yard field goal, giving the Sun Devils a 17-14 lead.

Fighting till the very end, Nebraska then took the ensuing kickoff and drove to the Arizona State 31 yard line with less than two minutes to play. The Huskers first two plays from there were incomplete passes, but on third down, quarterback Terry Luck hit fullback Tony Davis with a pass at the ASU 21 yard line. However, Davis was hit hard by two Arizona State players and fumbled the ball. The Sun Devils recovered it and went on to kill the clock and claim their 17-14 win.

Despite the loss, a major milestone in Nebraska football history was established during the game, when Davis became the Huskers all time leading rusher. 'Tough Tony' finished his three year career with 2,445 yards, 25 more than Jeff Kinney gained from 1969-71. Since then, I.M. Hipp has become Nebraska's top rusher.

So Nebraska ended the 1975 season at 10-2 and ranked No. 9 in the country. The Huskers lost their last two games of the year to No. 1 ranked Oklahoma 35-10 and to the No. 2 ranked Sun Devils.

Nebraska	0	7	7	0—14
Arizona State	3	3	0	11—17

Statistics

	NU	ASU
First Downs	20	20
Rushing, Net	198	162
Passes, Att., Comp., Int.	23-12-1	37-15-2
Passing, Net	90	173
Total Offense	288	335

LEADING NU RUSHER: Tony Davis, 60.
LEADING NU PASSER: Terry Luck, 12-22-0—90.
ATTENDANCE: 51,396.

Scoring

NEBRASKA: Monte Anthony (1, run; Mike Coyle kick good), 7:50 left in second. Anthony (4, run; Coyle kick good), 5:49 left in third.

ARIZONA STATE: Dan Kush (27, field goal), 10:48 left in first. Kush (33, field goal), 0:00 left in second. John Jefferson (10, pass from Fred Mortensen; Pass good from Mortensen to Mucker), 13:03 left in fourth. Kush (29, field goal), 4:50 left in fourth.

Husker fullback Tony Davis churns for some of the 60 yards he gained in Nebraska's 17-14 loss to Arizona State in the Fiesta Bowl.

1976 ASTRO-BLUEBONNET BOWL
NEBRASKA 27, TEXAS TECH 24

In the most exciting bowl game of the year, the Nebraska Cornhuskers edged past a determined Texas Tech team, 27-24, in the Astro-Bluebonnet Bowl.

Twice Nebraska rallied to overcome ten-point deficits. With Texas Tech ahead 17-7 and time running out in the second quarter, quarterback Vince Ferragamo moved the Cornhuskers 80 yards in less than two minutes to score on a 22-yard touchdown pass to Mark Dufresne. But Texas Tech running back Billy Taylor countered early in the third quarter with an eight-yard touchdown run to put Nebraska down 24-14.

Once again, the Cornhuskers started to work on the Texas Tech lead. I-back Rick Berns broke around right end and dashed untouched 18 yards into the end zone to put Nebraska within three. The Huskers then took the lead when Ferragamo connected with split end Chuck Malito, who gained 107 yards in three catches, for a 23-yard touchdown pass. That score, which would prove to be the winning touchdown, was set up by a partially blocked punt by defensive backs Ted Harvey and Kent Smith.

The final score was in doubt until with 1:34 left in the game, defensive end Reg Gast recovered a Red Raider fumble, killing a Tech threat and allowing Nebraska to run out the clock.

Nebraska	7	7	13	0—27
Texas Tech	3	14	7	0—24

Statistics

	NU	TT
First Downs	21	24
Rushing, Net	164	191
Passes, Att.-Comp.-Int.	24-14-0	23-15-0
Passing, Net	232	193
Total Offense	396	384

LEADING NU RUSHER: Rick Berns, 118.

LEADING NU PASSER: Vince Ferragamo, 13-23-0—183.

ATTENDANCE: 48,618.

Scoring

NEBRASKA: Rick Berns (1, run; Al Eveland kick), 5:42 left in first quarter. Mark Dufresne (22, pass from Vince Ferragamo; Al Eveland kick), 0:33 left in second quarter. Rick Berns (18, run; Al Eveland kick failed), 9:19 left in third quarter. Chuck Malito (23, pass from Vince Ferragamo; Al Eveland kick), 7:01 left in third quarter.

TEXAS TECH: Brian Hall (28, field goal), 1:22 left in first quarter. Billy Taylor (14, pass from Rodney Allison; Brian Hall kick), 12:08 left in second quarter. Billy Taylor (11, pass from Rodney Allison; Brian Hall kick), 2:14 left in second quarter. Billy Taylor (8, run; Brian Hall kick), 11:32 left in third quarter.

Nebraska defensive end Reg Gast recovers Texas Tech's late fourth quarter fumble to seal the Huskers' win over the Red Raiders.

1977 LIBERTY BOWL
NEBRASKA 21, NORTH CAROLINA 17

Nebraska scored twice in the fourth quarter on two Randy Garcia touchdown passes to rally from a 17-7 deficit and defeat the University of North Carolina 21-17 in the 19th annual Liberty Bowl.

Following a scoreless opening quarter, North Carolina opened the scoring in the second period, on a 12-yard pass from quarterback Matt Kupec to tight end Brooks Williams, with 13:52 left in the quarter. The extra point was good and NC led 7-0.

But Nebraska came right back with nine minutes left in the half and scored on a 15-yard run by fullback Dodie Donnell. Billy Todd's extra point tied it at 7-all.

However, the Tar Heels took a 14-7 lead into the lockerrooms when with 3:11 left in the half, Kupec passed 10 yards to fullback Bob Loomis for the touchdown and with the extra point, NC led 14-7.

At the 4:17 mark of the third period, North Carolina got its final score, a 47-yard field gold by Tom Biddle, making it NC 17-NU 7.

Garcia entered the game in the fourth quarter and threw two touchdown passes, leading the Huskers to the win. The first came with 10:51 left, a 10-yarder to Curtis Craig, and the second, with 3:16 left, a 34-yarder to split end Tim Smith.

For the game, Garcia completed all three of his passes for 56 yards and two touchdowns, and for his effort, he was named the Nebraska Offensive Player of the game.

Nebraska	0	7	0	14—21
North Carolina	0	14	3	0—17

STATISTICS

	NU	NC
First Downs	21	17
Rushing, Net	206	169
Passes, Net-Comp, Int.	14-17-0	8-13-1
Passing, Net	161	93
Total Offense	367	262

LEADING NU RUSHER: Dodie Donnell, 59

LEADING NU PASSER: Tom Sorley, 11-13—105

ATTENDANCE: 49,456

Scoring

NEBRASKA: Dodie Donnell (15, run; Billy Todd kick), 11:00 in second quarter. Curtis Craig (10, pass from Randy Garcia; Billy Todd kick), 10:51 in fourth. Tim Smith (34, pass from Randy Garcia; Billy Todd kick), 3:16 in fourth.

NORTH CAROLINA: Brooks Williams (12, pass from Matt Kupec; Tom Biddle kick); 13:52 in second. Bob Loomis (10, pass from Matt Kupec; Tom Biddle kick), 3:11 in second Tom Biddle (47, field goal), 4:17 in third.

Nebraska defensive end George Andrews, the Huskers' Defensive Player of the Game, sacks North Carolina quarterback Matt Kupec.

1979 ORANGE BOWL
OKLAHOMA 31, NEBRASKA 24

In a rematch of the Big 8 kings—Nebraska had beaten Oklahoma 17-14 just one month earlier—Oklahoma held off a furious Husker fourth quarter rally and defeated Nebraska 31-24, under the lights at the 45th annual Orange Bowl game in Miami.

At the start of the final period, Oklahoma held what seemed to be a comfortable 31-10 lead—when the Hukers caught fire. With 9:12 left, senior I-Back Rick Berns scored on a one yard plunge—Billy Todd's extra point was good—capping a 78 yard drive in 15 plays, to make it OU 31-NU 17.

The Huskers got another break with 8:07 remaining, when Sooner senior quarterback Tomas Lott fumbled the ball, and Husker sophomore tackle David Clark recovered it on the OU 42 yard line. Nebraska then drove 35 yards in eight plays and was faced with a fourth and one situation at the Sooner seven yard line. Husker sophomore I-Back Craig Johnson tried the middle for the first down, but was stopped by Oklahoma junior linebacker George Cumby. Time was beginning to run out for Nebraska.

Nebraska made its one more scoring opportunity count, starting at the Nebraska 41 yard line. The Huskers drove 58 yards in 10 plays as senior quarterback Tom Sorley passed two-yards to junior tight end Junior Miller. Todd's extra point was good—with no time remaining—making the final score OU 31-NU 24.

Oklahoma	7	7	17	0—31
Nebraska	7	0	3	14—24

STATISTICS

	OU	NU
First Downs	17	27
Rushing, Net	292	217
Passes, Net-Comp. Int.	2-3-0=47	18-31-2=220
Total Offense	339	437

LEADING NU RUSHER: Rick Berns, 99 yards

LEADING NU PASSER: Tom Sorley, 18-31—2=220 yards

ATTENDANCE: 66,365

Scoring

OKLAHOMA: Billy Sims (3, run; Uwe von Schamann kick), :01 in first; Thomas Lott (3 run, von Schamann kick) 6:22 in second; Sims (11 run, von Schamann kick) 13:30 in third; von Schamann (26 field goal) 9:18 in third; Lott (2 run, von Schamann kick) :15 in third.

NEBRASKA: Tim Smith (21 pass from Tom Sorley, Billy Todd kick) 8:29 in first; Todd (31 field goal) 4:24 in third; Rick Berns (1 run, Todd kick) 9:12 in fourth; Junior Miller (2 pass from Sorley, Todd kick) 0:00.

Early in the second quarter, Nebraska's defense—led by Lee Kunz (38), George Andrews (96) and Bruce Dunning (40)—stops Oklahoma's Heisman Trophy winner, junior halfback Billy Sims.

1980 COTTON BOWL
HOUSTON 17, NEBRASKA 14

It came down to a game of seconds as Houston, the Southwestern Conference champion, defeated Nebraska, runnerup in the Big 8, 17-14 in the 44th annual Cotton Bowl game in Dallas.

Before a CBS-TV national audience and a crowd of 72,032 in the famed bowl, the Huskers struck first, with 5:13 left in the opening quarter, when junior I-Back Jarvis Redwine scored on a nine-yard run and with Dean Sukup's extra point, NU led 7-0.

But Houston came back strong in the second period and marched 71 yards in six plays and one penalty, to score with 12:17 left in the first half, on an eight yard run by sub-quarterback Terry Elston. With the Cougars' extra point, the game was tied 7-7 at the half.

Neither team scored in the third period, but with 8:25 left, UH kicker Ken Hatfield boot a 41-yard field goal, to give the Cougars a 10-7 lead. However, Nebraska then rallied, and with 3:56 left in the contest, scored on a six-yard pass from quarterback Jeff Quinn to junior tight end Jeff Finn. And with Sukup's PAT, Nebraska held on to a 14-0 lead with only 3:39 left to play.

Houston then took the kickoff and drove 60 yards in 12 plays, down to the NU six yard line. With only seconds remaining, and with a fourth and goal situation, Elston threaded the ball between three Nebraska defenders in the endzone and Eric Herring caught it for the winning score, with only :12 left to play.

Nebraska	7	0	0	7—14
Houston	0	7	0	10—17

STATISTICS

	NU	UH
First Downs	13	18
Rushing, Net	136	206
Passes, Net-Comp, Int.	11-22-1	9-19-0
Total Offense	227	325

LEADING NU RUSHER: Jarvis Redwine, 58 yards

LEADING NU PASSER: Jeff Quinn, 10-19—1 78 yards

ATTENDANCE: 72,032

Scoring

NEBRASKA: Jarvis Redwine (9, run; Dean Sukup kick), 5:13 in first; Jeff Finn (6, pass from Jeff Quinn, Sukup kick) 3:56 in fourth.

HOUSTON: Terry Elston (8, run; Ken Hatfield kick) 12:17 in second; Hatfield (41 field goal) 8:25 in fourth; Eric Herring (6 yard pass from Terry Elston, Hatfield kick) :12 in fourth.

The Huskers pursue Cougars' quarterback Terry Elston, sprinting between Derrie Nelson (92) and Tom Vering (47).

UNIVERSITY OF NEBRASKA BOWL GAME RECORDS

INDIVIDUAL GAME RECORDS

Rushing yards—126; Tony Davis, 1974 Sugar Bowl.
Passes attempted—34; Bob Churchich, 1967 Sugar Bowl.
Passes completed—21; Bob Churchich, 1967 Sugar Bowl.
Completion percentage—.846; Tom Sorley (11-13), 1977 Liberty Bowl.
Passing yards—230; Bob Churchich, 1966 Orange Bowl.
Touchdown passes—3; Bob Churchich, 1966 Orange Bowl.
Touchdowns—4; Johnny Rodgers, 1973 Orange Bowl.
Longest touchdown run—68; Dennis Claridge, 1964 Orange Bowl.
Longest touchdown pass—52; Johnny Rodgers to Frosty Anderson, 1973 Orange Bowl.
Pass receptions—6; Tom Penney, 1967 Sugar Bowl; Bobby Thomas, 1975 Fiesta Bowl.
Pass reception yards—107; Chuck Malito, 1976 Astro-Bluebonnet Bowl.
Pass reception touchdowns—2; Tony Jeter, 1966 Orange Bowl.
Longest pass play, no TD—56; Jerry Tagge to Johnny Rodgers, 1972 Orange Bowl.
Longest punt return—77; Johnny Rodgers, 1972 Orange Bowl.
Longest kickoff return—92; Willie Ross, 1962 Gotham Bowl.
Field goals—4; Paul Rogers, 1969 Sun Bowl.
Longest field goal—50; Paul Rogers, 1969 Sun Bowl.
PAT kicks—4; Paul Rogers, 1969 Sun Bowl; Rich Sanger, 1973 Orange Bowl.
Points scored—24; Johnny Rodgers, 1973 Orange Bowl.

TEAM OFFENSIVE HIGHS AND LOWS

First downs—30; 1973 Orange Bowl. Fewest: 6; 1955 Orange Bowl.
Rushing yards—304; 1974 Sugar Bowl. Fewest: 58; 1941 Rose Bowl.
Passes Attempted—38; 1967 Sugar Bowl. Fewest: 9; 1955 Orange Bowl, 1964 Orange Bowl.
Passes Completed—22; 1967 Sugar Bowl. fewest: 1; 1955 Orange Bowl.
Completion percentage—.824; (14-17), 1977 Liberty Bowl. Lowest: .111; (1 of 9) 1955 Orange Bowl.
Passes had intercepted—5; 1967 Sugar Bowl.
Passing yards—260; 1973 Orange Bowl. Fewest: 16; 1974 Sugar Bowl.
Total offense yards—560; 1973 Orange Bowl. Fewest: 110; 1955 Orange Bowl.
Touchdowns rushing—4; 1969 Sun Bowl, 1972 Orange Bowl, 1973 Orange Bowl.
Touchdowns passing—3; 1966 Orange Bowl.
Touchdowns—6; 1973 Orange Bowl.
Points scored—45; 1969 Sun Bowl. Fewest: 7; 1955 Orange Bowl, 1965 Cotton Bowl, 1967 Sugar Bowl.

TEAM DEFENSIVE HIGHS AND LOWS

First downs—11; 1965 Cotton Bowl, 1969 Sun Bowl, 1974 Cotton Bowl. Most: 34; 1962 Gotham Bowl.
Rushing yards—45; 1965 Cotton Bowl. Most: 292; 1979 Orange Bowl.
Passes attempted—13; 1941 Rose Bowl, 1955 Orange Bowl, 1972 Orange Bowl, 1977 Liberty Bowl. Most: 46;1962 Gotham Bowl.
Passes completed—2; 1979 Orange Bowl. Most: 24; 1962 Gotham Bowl.
Completion percentage—.231; (3 of 13) 1972 Orange Bowl. Highest: .690; (20 of 29) 1966 Orange Bowl.
Passes intercepted—6; 1969 Sun Bowl.
Passing yards—47, 1979 Orange Bowl; 1972 Orange Bowl. Most: 321; 1962 Gotham Bowl.
Total offense yards—176; 1965 Cotton Bowl. Most: 518; 1966 Orange Bowl.
Touchdowns—0; 1974 Cotton Bowl. Most: 5; 1955 Orange Bowl, 1962 Gotham Bowl, 1966 Orange Bowl.
Points scored—3; 1974 Cotton Bowl. Most: 39; 1966 Orange Bowl.

COMBINED TEAM OFFENSIVE HIGHS AND LOWS

First downs—46; 1962 Gotham Bowl, 1966 Orange Bowl. Low: 22, 1965 Cotton Bowl.
Rushing yards—509; 1979 Orange Bowl. Low: 145; 1965 Cotton Bowl.
Passes attempted—70; 1969 Sun Bowl. Low: 22; 1955 Orange Bowl.
Passes completed—37; 1967 Sugar Bowl. Low: 7; 1974 Sugar Bowl.
Completion percentage—.677; (21-31) 1977 Liberty Bowl. Low: .292; (7 of 24) 1974 Sugar Bowl.
Pass interceptions—8; 1969 Sun Bowl. Lowest: 0; 1976 Astro-Bluebonnet Bowl.
Passing yards—528; 1966 Orange Bowl. Low: 108; 1955 Orange Bowl.
Total offense yards—895; 1966 Orange Bowl. Low: 344; 1965 Cotton Bowl.
Touchdowns—10; 1962 Gotham Bowl. Low: 2; 1964 Orange Bowl, 1965 Cotton Bowl, 1974 Sugar Bowl.
Points scored—70; 1962 Gotham Bowl. Low: 17; 1965 Cotton Bowl.

NEBRASKA, GEORGIA TECH TIED AT SIX FOR BOWL WIN STREAK RECORD

Nebraska and Georgia Tech are currently tied for the bowl victory streak record, both team's winning six-postseason classics in a row.

The Huskers string was constructed like this: 1969—beat Georgia 45-6 in the Sun Bowl (played in December); 1971—beat LSU 17-12 in the Orange Bowl; 1972—beat Alabama 38-6 in the Orange Bowl; 1973—beat Notre Dame 40-6 in the Orange Bowl; 1974—beat Texas 19-3 in the Cotton Bowl and 1974—beat Florida 13-10 in the Sugar Bowl (Dec. 31). Nebraska was after the title outright in 1975 when the Huskers met Arizona State in the Fiesta Bowl on Dec. 26, but lost to the Sun Devils 17-14.

Georgia Tech set the national mark in 1957 this way: 1952—beat Baylor 17-14 in the Orange Bowl; 1953—beat Mississippi 24-7 in the Sugar Bowl; 1954—beat West Virginia 42-19 in the Sugar Bowl; 1955—beat Arkansas 14-6 in the Cotton Bowl; 1956—beat Pittsburgh 7-0 in the Sugar Bowl and 1957—beat Pittsburgh 21-14 in the Gator Bowl.

NEBRASKA'S MULTI-PURPOSE 'PRESS BOX' RANKS AMONG THE NATION'S FINEST

Sportswriters and broadcasters who work in Nebraska's spacious and functional Information Center (opened 1967) are unanimous in tabbing the Cornhuskers press box one of the finest in the nation.

Financed by the Athletic Department in cooperation with dedicated Cornhusker fans who helped secure a first-class press-radio-TV facility, the Nebraska information Center cost more than $500,000. No tax money was involved in the construction or operation.

The first level is where the working press and radio people labor. On the front row, some 50 writers can be accommodated, while the second and third rows are devoted to over-flow writers, scouts and statisticians.

Also located on the first level are radio booths, coaches booths, scoreboard and clock booths, statistics center, office, rest rooms, maintenance room and a communications room.

The second level of the heated and air-conditioned structure contains two movie and news photo wings, the public address booth and Section 300, which includes 316 theater seats for the Husker Achievement Award Contributors who helped make the press box a reality.

Husker Award members who agreed to contribute $1,000 per year for five years in addition to their regular $1,000 gift for scholarships, have the option to purchase four seats at a premium price in the area. The area also includes a snack bar (regular stadium fare at regular prices and no liquor), rest rooms and film change rooms.

Level No. 3 is restricted to television, movie and news photographers, stadium security personnel and visiting radio stations.

1980 SPRING GAME—

QUINN PACES REDS TO 38-19 WIN OVER WHITES IN 31st ANNUAL INTRASQUAD GAME

By Virgil Parker
Sports Editor
Lincoln Journal-Star

Lincoln, Neb. (May 3, 1980)—Tom Osborne is not one to use very many superlatives when he talks about his football team. The Cornhusker coach called Saturday's annual Red-White intrasquad game to wind up spring pactice "a pretty good scrimmage."

Utah running back coach Shawn McNabb , however, thought it was "an awesome display of power." The Utes come to Lincoln in September as Nebraska's first opponent for the 1980 season.

"We understood they had lost most of their offensve linemen through graduation," McNabb said. "But they obviously have enough good ones left over to continue the kind of offensive dominance they've shown for years.

"And that impressive offense didn't happen because of a poor defense," McNabb assured. "Nebraska just has hordes of quality athletes. Why, they played twice as many kids as we have out for spring ball."

McNabb also was amazed at the number of fans in the stands—estimated at 20,000. "That's a fantastic tribute to the people of this area and the football program."

Osborne prefers to more of a 'wait and see' attitude, despite the 57 points which kept the scoreboard flashing in a 38-19 victory for the Red squad (first and fourth units) over the Whites (second and third string players).

"It's hard to really evaluate things when you play yourself," Osborne insisted. "We'll have to wait until we play somebody next fall. Sometimes, when you move the ball real well and score a lot of points, you wonder whether it was because the offense did a good job or the defense did poorly. But I think we're going to have a pretty good team."

Translated to McNabb's terms, that means the Huskers will be awesome.

"We seem to have a bigger dropoff than usual from the first unit to the reserves," Osborne noted. "We have to hope that's because the first string is better than usual."

Osborne said he was especially pleased with the play of the quarterbacks. "Jeff (Quinn) had a good day. And Nate (Mason), despite lacking in experience, does a lot of good things instinctively. He's as far along as any freshman we've ever had. and (Mark) Mauer looked good. So did (Bruce) Mathison, until he got hurt. I think we're going to be in good shape at quarterback."

Osborne was also pleased with the running of I-backs Jarvis Redwine, Craig Johnson and Roger Craig. "Andre (fullback Franklin) blocked well, too. We hope to get the ball to him more next fall."

In all, 27 different players carried the ball. In addition, five quarterbacks (Mauer saw action for both teams) completed 19 of 37 passes to 13 receivers.

The kicking game, a question mark after the graduation of punter Tim Smith and kicker Dean Sukup, also received a top grade. Scott Gemar nailed three punts for a 44-yard average, while Kevin Seibel (who handled the kickoffs last season as a freshman) not only consistently kicked into the end zone but booted a 47-yard field goal squarely between the up-rights.

Mason moved the Whites to a pair of first downs after the opening kickoff before the drive stalled. Then Quinn marched the first team 87 yards in 11 plays for a touchdown and a 7-0 lead. Johnson carried the first three plays and the final two—the last a two-yard smash for the TD. In between came an 18-yard keeper by Quinn, back-to-back pass completions to tight end Jeff Finn (for 12 yards) and a 31-yarder to split end Todd Brown, the longest of the day.

Quinn, who was 5-for-5 in the first half for 71 yards, finished with 7-of-9 for 105 yards and one touchdown. Mason edged in the total yards department, accounting for 106 yards on eight completions in 13 tries. Mason also led the rushers, netting 91 on 18 carries, despite losing 27-yards in sacks.

With Quinn at the controls and Redwine at I-back, the Reds scored on their second possession, going 62 yards in just eight plays. Marvelous Jarvis carried on five of the plays for 44 yards. Wingback "Slick" Steels caught an 11-yard pass before Quinn found tight end Steve Davies on a four-yard touchdown toss to complete the drive.

The count ran to 21-0 midway through the second quarter. It was a 74-yard drive in 12 plays. Quinn got the Reds to the White 21, then Mauer took over for the final four plays. Johnson carried the first three. Then Mauer cut up the middle on a keeper for the final seven and the touchdown.

Mathison quarterbacked the Whites to their first score with 6:06 remaining before haltime. The 64-yard drive started with a nine-yard gainer by offensive guard Bruce Lingenfelter, who, like in the Oklahoma game, picked up an intentional fumble and rambled nine yards.

Craig, who was the second leading rusher with 79 yards on 14 carries, went the final four for the touchdown.

Mauer upped the count to 28-7 with a 37-yard touchdown run on a bootleg keeper, but the Whites closed the gap to 28-13 just before halftime on a two-yard plunge by fullback Craig Holman. Mason runs of 25 and 12 yards highlighted the 81-yard drive in 10 plays.

At the outset of the second half, Mathison (for the Whites) threw a pass that was intercepted by cornerback Rodney Lewis. While involved in the pursuit, Mathison was leveled on a blindside block by Derrie Nelson, who had an outstanding defensive game.

"Fortunately there weren't too many injuries," Osborne said, "although Mathison got a hip pointer and a possible mild concussion from that block and Dan Fischer (defensive back for the Whites) dislocated an elbow."

Four plays after the interception, the Reds added three points on Seibel's long field goal—after the drive was stalled by a holding penalty—to make the score 31-13.

Just before the end of the third quarter, with Quinn making his final appearance of the afternoon, the Reds went 65 yards in just nine plays for their final TD. Quinn started things with a 16-yard pass to Brown and finished the drive by keeping the ball on three straight runs for gains of 21, 12 and the last four for the touchdown.

Holman produced the final score with his second touchdown for the Whites, a one-yard plunge to climax a short 29-yard drive after Tony Felici blocked a Seibel punt. Mason got the ball in position for the TD by hitting tight end Dan Hill with a 12-yard aerial.

There may have been lots of scoring, but defensive coordinator Lance Van Zandt wasn't displeased.

"We were missing four potential defensive starters (tackle David Clark, cornerback Andy Means, monster Sammy Sims and linebacker Brent Williams), played very basic defense without doing any blitzing, yet did a lot of good hitting," Van Zandt observed. "I thought the No. 1 defensive unit played very well."

It was a show that will provide Big Red fans with plenty of coffee klatch conversation until next fall. They left Memorial Stadium itching to see whether the Huskers will fit Osborne's "pretty good" description or McNabb's "awesome" label. The answer will come in just four months.

SCORING SUMMARY

Whites	**0**	**13**	**0**	**6—19**
Reds	**14**	**14**	**10**	**0—38**

How They Scored—

TEAM	PLAY	Quarter	Time
Red	Johnson—2 run (Seibel kick)	1	7:13
Red	Davis—4 pass from Quinn (Seibel kick)	1	1:55
Red	Mauer—7 run (Seibel kick)	2	9:56
White	Craig—4 run (Bergkamp kick)	2	6:06
Red	Mauer—37 run (Schoening kick)	2	4:21
White	Holman—2 run (Bergkamp kick No Good)	2	0:18
Red	F.G.—Seibel 47	3	12:30
Red	Quinn—4 run (Neil kick)	3	2:57
White	Holman—1 run (pass Mason to Bates No Good)	4	3:42

Attendance: 20,000

FINAL INDIVIDUAL STATISTICS

WHITE

Rushing	Att.	Gain	Loss	Net	TD	Long
Curry	1	4	0	4	0	4
Simmons	3	2	8	-6	0	2
Mason	18	118	27	91	0	25
Brungardt	1	1	0	1	0	1
Mathison	1	8	0	8	0	8
Landwehr	9	30	0	30	0	6
Holman	2	3	0	3	2	2
Moravec	4	15	0	15	0	6
Bates	1	3	0	3	0	3
Craig	14	79	0	79	1	22
Lingenfelter	1	9	0	9	0	9
Mauer	4	21	13	8	0	20
Vergith	1	4	0	4	0	4
TOTAL	60	297	48	249	3	25

Passing	Att.	Cp.	Int.	Yds.	TD	Long
Mason	13	8	0	106	0	26
Mathison	1	0	1	0	0	0
Mauer	8	4	0	51	0	17
TOTALS	22	12	1	157	0	

Pass Receiving	No.	Yds.	TD	Long
J. Williams	3	39	0	15
Simmons	1	26	0	26
Craig	2	14	0	9
Stephens	1	9	0	9
McCue	1	18	0	18
Noonan	2	22	0	14
Curry	1	17	0	17
Hill	1	12	0	12
TOTALS	12	157	0	26

RED

Rushing	Att.	Gain	Loss	Net	TD	Long
Quinn	8	72	10	62	1	20
Redwine	9	73	0	73	0	19
Patterson	3	22	0	22	0	10
Mauer	5	54	2	52	2	37
Smith	2	6	0	6	0	6
Johnson	12	46	0	46	1	8
Steels	3	12	0	12	0	5
Franklin	5	8	6	2	0	3
Wilkening	2	9	0	9	0	5
Brungardt	2	11	0	11	0	11
Huebert	2	9	0	9	0	6
Faeh	1	6	0	6	0	6
Frazier	1	2	0	2	0	2
Seibel	1	21	0	21	0	21
TOTALS	56	351	18	333	4	37

Passing	Att.	Cp.	Int.	Yds.	TD	Long
Quinn	9	7	0	105	1	31
Mauer	2	0	0	0	0	0
Frazier	4	0	0	0	0	0
TOTALS	15	7	0	105	1	

Pass Receiving	No.	Yds.	TD	Long
Finn	1	12	0	12
T. Brown	2	47	0	31
Davies	1	4	1	4
Steels	2	24	0	13
McCrady	1	18	0	18
TOTALS	7	105	1	31

FINAL INDIVIDUAL STATISTICS (Cont.)

Punting	No.	Yds.	Avg.	Long
Gemar	3	128	42.7	44

Punting	No.	Yds.	Avg.	Long
Seibel	1	32	32	32
Team	1	0	0	0
TOTALS	2	32	16	32

FIELD GOALS	Att.	Made	Long
None			

FIELD GOALS	Att.	Made	Long
Seibel	2	1	47

All Returns	Punts N-Yds.	K-offs N-Yds.	Intcp. N-Yds.
Craig		1-16	
Simmons		3-66	
Curry		1-26	
Engelbritson	1-2		
TOTALS	1-2	5-108	0-0

All Returns	Punts N-Yds.	K-offs N-Yds.	Intcp. N-Yds.
Liegl	1- -1	1-30	
Franklin		1-29	
Lewis			1-8
TOTAL	1- –	2-59	1-8

SPRING GAME—MAY 3, 1980

TIM SMITH
Guy Chamberlin Award

TIM WURTH & TOM NOVAK
Tom Novak Award

BOB DEVANEY
with portrait

OPTIMIST WINNERS

JUNIOR MILLER
TE
Offensive Line

TIM HAGER
QB
Offensive Back

MARK LeROY
Mon.
Defensive Back

(Not pictured—Kerry Weinmaster, MG—Defensive Line)

ANNUAL OPTIMIST AWARD WINNERS

All American tight end Junior Miller, quarterback Tim Hager, All Big 8 middle guard Kerry Weinmaster and monster Mark LeRoy, all seniors in 1979, were presented the eighth annual Optimists Awards during halftime festivities at the 1980 Spring Game.

Since 1974, the Optimists have presented awards for offensive line, offensive back, defensive line and defensive back at the halftime of the Huskers annual Spring Game. In 1972 and '73, the awards were given at the NU football banquet.

PREVIOUS WINNERS

1972
Offensive Line—Jerry List
Offensive Back—Johnny Rodgers
Defensive Line—Bill Janssen
Defensive Back—Joe Blahak

1973
Offensive Line—Daryl White
Offensive Back—Maury Damkroger
Defensive Line—John Bell
Defensive Back—Randy Borg

1974
Offensive Line—Mark Doak
Offensive Back—Ritch Bahe
Defensive Line—Tom Pate
Defensive Back—George Kyros

1975
Offensive Line—Rik Bonness
Offensive Back—Tony Davis
Defensive Line—Bob Martin
Defensive Back—Wonder Monds

1976
Offensive Line—Dan Schmidt
Offensive Back—Vince Ferragamo
Defensive Line—Mike Fultz
Defensive Back—Dave Butterfield

1977
Offensive Line—Ken Spaeth
Offensive Back—Curtis Craig
Defensive Line—Tony Samuel
Defensive Back—Ted Harvey

1978
Offensive Line—Barney Cotton
Offensive Back—Rick Berns
Defensive Line—George Andrews
Defensive Back—Jim Pillen

1979 SENIORS

Ten—Including One First Round Pick—Taken In The NFL Draft

BILL BARNETT—Defensive Tackle

6-5 . . . 250 . . . Afton, Minn.

A three-year letterman at Nebraska, Barnett was a part-time starting tackle in 1977 and '78, and a full time performer in 1980 . . . In '80, he had 47 tackles, including 26 unassisted, seven stops behind the line for a loss of 31 yards, three fumble recoveries and two passes broken up . . . For his efforts, he earned second team All Big 8 honors . . . Also first team Academic All Big 8 last season, with a 3.05 mark in advertising . . . Was the Big 8 co-Defensive Player of the Week (with Derrie Nelson) for his play on Nov. 3, 1979 against Missouri . . . Played in the Senior Bowl . . . Drafted in the third round by the Miami Dolphins . . . The 1978-79 co-Nebraska Weightlifter of the Year (with John Havekost) . . . Broken leg in 1977 kept him out half the season . . . 1976 redshirt . . . Played with the 1975 frosh, after missing his initial freshman campaign in 1974 because of a broken leg suffered in the Minnesota Shrine game . . . Prep All American at Stillwater High School . . . Born: May 10, 1956 . . . Parents: Robert and Bernice Barnett.

CAREER STATISTICS

	Tackles			For Losses			Blocked				
	UT	AT	TT	No.	Yds.	FR	PI	PBU	FG	PAT	P
1977	5	11	16	1	1	0	0	1	0	0	0
1978	23	21	44	4	26	1	0	0	0	0	0
1979	26	21	47	7	31	3	0	2	0	0	0
Totals	54	53	107	12	68	4	0	3	0	0	0

JEFF BLOOM—Center

6-1 . . . 205 . . . Rapid City, S.D.

Started some during last two years when Kelly Saalfeld was injured . . . A walkon, Bloom lettered three times as the Huskers alternate and speciality team center . . . Lettered in 1977-79 . . . Redshirted in 1976, Jeff walked on with the 1975 frosh and proved that he could play . . . Football letterman at Stevens High School in Rapid City, S.D. . . . Same high school as Randy Schleusener . . . Born: June 8, 1957 . . . Parents: Jim and Maggie Bloom.

1979 SENIORS (Cont.)

KENNY BROWN—Wingback and Return Specialist

5-11 . . . 185 . . . Cincinnati, Ohio

For two years, 1978 and '79, Brown was the Huskers triple threat man—run, receive and return . . . He was a two-year first team All Big 8 performer (1979 and '78) . . . In 1980, he rushed for 168 yards on 26 carries and scored once, caught 15 passes for 164 yards and scored once, returned 23 punts for 125 yards and one touchdown and returned 11 kickoffs for 250 yards . . . Punt return for touchdown was 80-yards against New Mexico State . . . For his 1979 game against Oklahoma State he rushed for 111 yards on just eight carries—the only Husker wingback ever to accomplish that feat—caught three passes for 33 yards, returned two punts for five yards and one punt for 19 yards, he was named the Big 8 Offensive Player of the Week . . . Four-year letterman, in 1977, Brown backed up Curtis Craig and in 1975, spent time with the varsity as a freshman . . . 1976 redshirt . . . In 1978, also returned a punt for 52 yards and a score against Hawaii . . . That year, he was the third leading punt returner in the country . . . Great prep athlete, Brown was an All American in both football and basketball at Elder High School . . . In the recent pro draft, he was taken in the 10th round by the Minnesota Vikings . . . Born: July 26, 1956 . . . Parents: Frank and Mattie Brown.

CAREER STATISTICS

	Rushing						Pass Receiving		
	Att.	Gain	Loss	Net	Avg.	TD	No.	Yds.	TD
1975	7	7	8	–1	– –	0	7	–1	0
1977	5	42	3	39	7.8	1	6	149	1
1978	25	154	15	139	5.6	1	28	410	2
1979	26	175	7	168	6.5	1	15	164	1
Totals	63	378	33	345	5.5	3	56	722	4

	Kickoff Returns				Punt Returns			
	No.	Yds.	Avg.	TD	No.	Yds.	Avg.	TD
1975	—	—	—	–	—	—	—	–
1977	3	40	13.3	0	10	–1	—	–
1978	14	248	17.7	0	19	278	14.6	1
1979	11	230	20.9	0	23	125	5.4	1
Totals	28	518	18.5	0	52	402	7.7	2

LAWRENCE COLE—Defensive Lineman

6-2 . . . 206 . . . Dayton, Ohio

A two-year letterman, Cole was a Husker co-captain in 1979 . . . Starter at defensive end in 1978 and '79 . . . In 1979, had 64 tackles to lead the line, including 38 unassisted, 11 stops behind the line for 43 yards, two fumble recoveries, one pass intercepted and two passes broken up . . . For his efforts last season, he earned Honorable Mention All Big 8 honors . . . Best game last year was against Kansas State, 14 tackles, with seven unassisted, one sack for four yards, one fumble recovery, one pass broken up and one

1979 SENIORS (Cont.)

pass intercepted for 60 yards and a touchdown . . . Signed as free agent with the New York Jets . . . In 1978, blocked a punt against Oklahoma State that led to a score . . . 1977 reserve . . . 1976 redshirt . . . Played with the 1975 frosh . . . All American prep player at Dubar High School . . . Nickname: L.C. . . . Born: Jan. 3, 1956 . . . Parents: Mr. and Mrs. Timothy Cole.

CAREER STATISTICS

	Tackles			For Losses					Blocked		
	UT	AT	TT	No.	Yds.	FR	PI	PBU	FG	PAT	P
1977	1	1	2	0	0	0	0	0	0	0	0
1978	31	30	61	4	13	1	1	1	0	0	1
1979	38	26	64	11	43	2	1	2	0	0	0
Totals	70	57	127	15	56	3	2	3	0	0	1

MARK GOODSPEED—Offensive Tackle

6-6 . . . 260 . . . Leawood, Kan.

Had a great season in 1979, earning second team All American and All Big 8 honors, after being a reserve in 1978 and '77 . . . In 1978, Goodspeed was sidelined with a ruptured disc . . . He then traveled to Canada for special treatment involving enzyme injections into the injured vertebra . . . Came back in 1979 to land a starting role . . . Played with the 1976 freshman . . . Earned a hardship in 1975, for a broken wrist in the first frosh game against Kansas State . . . Prep All American at Rockhurst High School . . . Drafted in the ninth round by the Miami Dolphins . . . Born: Dec. 1, 1956 . . . Parents: Jud and Jeanne Goodspeed.

TIM HAGER—Quarterback

6-1 . . . 175 . . . Lincoln, Neb.

One of the great stories from 1979, Hager started '79 Fall camp at No. 5, came on to lead the team in a come-from-behind 24-21 win over Iowa, then started seven games to lead NU to wins over Penn State through the Kansa State games . . . In 1980, completed 46 of 91 passes for 680 yards and six touchdowns . . . For his Sept. 29 effort against Penn State, in the Huskers 42-17 win, he was named the Big 8 and ABC-TV Offensive Player of the Game . . . In that contest, he completed 14 of 22 passes for 215 yards and two touchdowns, both to Junior Miller and one for 70 yards . . . 1978 alternate quarterback behind Tom Sorley . . 1977 Reserve . . . 1976 redshirt . . . Tim walked on in 1975 to earn a scholarship . . . All State at Lincoln Southeast High School . . . Born: May 22, 1957 . . . Parents: Mr. and Mrs. Weslyn Hager.

1979 SENIORS (Cont.)

CAREER STATISTICS

	Rushing						Passing				
	Att.	Gn.	Loss	Net	Avg.	TD	Att.	Comp.	Int.	Yds.	TD
1977	2	3	3	0	--	0	—	—	-	—	-
1978	17	66	5	61	3.6	1	16	10	0	185	1
1979	33	106	69	37	1.1	2	91	46	4	680	6
Totals	52	175	77	98	1.9	3	107	56	4	865	7

JOHN HAVEKOST—Offensive Guard

6-4 . . . 230 . . . Scribner, Neb.

Honorable Mention All American and All Big 8 choice in 1979, Havekost started for the Huskers at left guard in 1979 . . . Just like Randy Schleusener, Havekost carried the ball on a guard around play in the 1979 Oklahoma game, getting 11 yards . . . '79 co-Nebraska Weightlifter of the Year . . . Drafted in the seventh round by the Denver Broncos . . . 1978 alternate . . . '77 reserve letterman . . . Lettered three years (1977-79) . . . 1976 Mr. Redshirt for his strength ability . . . Played with the 1975 freshman . . . All State at Scribner High School . . . Born: Dec. 15, 1956 . . . Parents: Mr. and Mrs. Arden Havekost.

I.M. HIPP—I-Back

6-0 . . . 200 . . . Chapin, S.C.

Nebraska's All Time leading rusher, Hipp is probably also the country's most famous walkon . . . In 1980, he gained 585 yards on 128 carries and scored four times . . . Best game in '80 was against Utah State, when he got 167 yards on 26 carries and scored three times . . . But a troublesome 'turf toe' cut short a fine campaign last season and brought Jarvis Redwine onto the scene . . . Earned Honorable Mention All Big 8 honors last year . . . Played in the Hula Bowl and was the Most Valuable Offensive Player in the Japan Bowl . . . Drafted in the fourth round by the Atlanta Falcons . . . In 1977 and '78, Hipp is the only NU runner in history to have back to back 1,000 seasons . . . 1,002 in 1978 and 1,353 in '77 . . . The 1,353 is Husker record for most yards in a season . . . In '78, he earned Honorable Mention All American and second team UPI All Big 8 honors . . . In 1977 as a sophomore, for his 1,353 yards, he was second team All American, first team All Big 8 and the Big 8's Newcomer of the Year . . . In three years, Hipp had seven games over 100 yards (122, Baylor, 1977; 123, Indiana, 1978; 154, Cal., 1978; 165, Iowa State, 1977; 167, Utah State, 1979; 172, Colorado, 1977; 183, Kansas State, 1978) and three contest over 200 yards (200, Kansas, 1977; 207, Kansas State, 1977 and 254, Indiana, 1977) . . . 1976-77 NU Weightlifter of the Year . . . 1976 Redshirt . . . Walked on in 1975 and played with the frosh, sharing the I-Back spot with Rick Berns, who he competed with in 1977 and '78 . . . One of only seven Huskers to gain over 1,000 yards in a season, and Hipp did it twice in a row . . . All American at Chapin High School . . . Born: Feb. 15, 1956 . . . Full Name: Isaiah Moses Walter Hipp . . . Grandmother: Mrs. Cora Osby.

1979 SENIORS (Cont.)

CAREER STATISTICS

	Rushing						Receiving		
	No.	Gn.	Lost	Net	Avg.	TD	No.	Yds.	TD
1977	215	1,394	41	1,353	6.3	10	7	105	0
1978	191	1,053	51	1,002	5.2	7	9	72	0
1979	128	598	13	585	4.6	4	5	13	0
Totals	534	3,045	105	2,940	5.5	21	21	190	0

ROD HORN—Defensive Tackle

6-5 . . . 255 . . . Fresno, Calif.

A stalwart in Nebraska's defensive line for three years . . . In 1980, at left tackle, he had 37 stops, including 24 unassisted, three sacks for a loss of 12 yards, and three passes broken up . . . For thos stats, he earned Honorable Mention All American and first team All Big 8 . . . He was also a first team All American Academic and first team All Big 8 Academic performer, with a 3.296 mark in Natural Resources . . . For two seasons, 1979 and '78, he was a first team All Big 8 and All Big 8 Academic standout . . . Played in the Senior Bowl and was the Most Valuable Defensive Player . . . Drafted in the third round by the Cincinnati Bengals . . . Starter since 1977, but missed half of '77, with a knee injury . . . 1976 redshirt . . . Starred with the 1975 Frosh . . . '75 Weightlifter of the Year . . . All American prep star at Hoover High School . . . Parents: Mr. and Mrs. Henry Horn.

CAREER STATISICS

	Tackles			For Losses					Blocked		
	UT	AT	TT	No.	Yds.	FR	PI	PBU	FG	PAT	P
1977	10	36	46	4	15	1	0	0	0	0	0
1978	46	18	64	7	43	1	0	3	0	0	0
1979	24	13	37	3	12	0	0	3	0	0	0
Totals	80	67	147	14	70	2	0	6	0	0	0

OUDIOUS LEE—Middle Guard

6-2 . . . 224 . . . Omaha, Neb.

For three years, 1977-79, Lee competed with Kerry Weinmaster for the Huskers No. 1 middle guard spot . . . Last season, he had 25 tackles, including 15 unassisted, six stops behind the line for 18 yards in losses, one fumble recovery and one pass broken up . . . Signed as a free agent with the Philadelphia Eagles . . . Redshirted in 1976 after breaking his wrist in the Indiana game . . . Started at middle guard for the 1975 frosh . . . All State football player at Omaha South, where he was also the 1976 Nebraska State Class A wrestling champ . . . Born: June 14, 1956 . . . Mother: Mildred Lee.

1979 SENIORS (Cont.)

CAREER STATISICS

	Tackles			For Losses					Blocked		
	UT	AT	TT	No.	Yds.	FR	PI	PBU	FG	PAT	P
1977	11	16	27	5	33	2	0	0	0	0	0
1978	11	13	24	0	0	0	0	1	0	0	0
1979	15	10	25	6	18	1	0	1	0	0	0
Totals	37	39	76	11	51	3	0	2	0	0	0

MARK LeROY—Monster

6-2 . . . 190 . . . Seattle, Wash.

1979 starter for the Huskers at monster . . . Last season, had 47 tackles, including 28 unassisted, six sacks for a loss of 22 yards, three fumble recoveries, four passes intercepted and four others broken up . . . Earned Honorable Mention All Big 8 honors last year . . . For his efforts on Sept. 22 against Iowa, he was named the Big 8 Defensive Player of the Week . . . Against the Hawkeyes in '79, he had five tackles and in the fourth quarter, to stop Iowa scoring drives, he forced a fumble and intercepted a pass . . . In 1978, played behind All Big 8 Jim Pillen . . . Transferred to Nebraska in 1978 from Clackamas Community College . . . Prepped at Evergreen High School . . . Born: July 3, 1957 . . . Father: Robert E. LeRoy.

CAREER STATISTICS

	Tackles			For Losses					Blocked		
	UT	AT	TT	No.	Yds.	FR	PI	PBU	PAT	FG	P
1978	13	8	21	2	9	1	1	1	0	0	0
1979	28	19	47	6	22	3	4	4	0	0	0
Totals	41	27	68	8	31	4	5	5	0	0	0

PAUL LETCHER—Cornerback

5-11 . . . 178 . . . Lincoln, Neb.

A walkon in 1975 who played with the freshman, Letcher ended his Husker career in 1979 by starting the first half of the season at left cornerback . . . Lettered in '79 as an alternate defensive back . . . In 1980, he had nine tackles and one pass broken up . . . Also lettered in 1978 . . . '77 reserve . . . 1976 redshirt and played with the 1975 frosh . . . Halfback and fine track performer at Lincoln Northest High School . . . Born: June 3, 1956 . . . Parents: Mr. and Mrs. W. R. Letcher.

CAREER STATISTICS

	Tackles			For Losses					Blocked		
	UT	AT	TT	No.	Yds.	FR	PI	PBU	PAT	FG	P
1978	3	1	4	0	0	0	1	0	0	0	0
1979	6	3	9	0	0	0	0	1	0	0	0
Totals	9	4	13	0	0	0	1	1	0	0	0

1979 SENIORS (Cont.)

JUNIOR MILLER—Tight End

6-4 . . . 242 . . . Midland, Tex.

Nebraska's consensus All American in 1979 . . . Last season, he had 23 catches for 435 yards and seven touchdowns, also ran the ball eight times for a gain of 80 yards . . . Named to every major All American team in 1979 and a two time All Big 8 performer (1978-79) . . . Played in the Hula and Japan Bowls . . . Drafted in the first round by the Atlanta Falcons, he was the seventh pick in the draft . . . Three year letterman, starter in 1979 and '78, backed up Ken Spaeth in 1977 . . . 1978 Big 8 Offensive Player of the Week against Kansas State . . . Holds all the NU tight end records . . . Started for the '76 Husker frosh at tight end . . . All American football and All State basketball player at Robert E. Lee High School . . . Born: Nov. 26, 1957 . . . Mother: Mrs. Irene Miller.

CAREER STATISTICS

	No.	Yds.	TD
1977	5	79	0
1978	33	609	6
1979	23	435	7
Totals	61	1,123	13

DAN PENSICK—Defensive Tackle

6-4 . . 252 . . . Columbus, Neb.

For three seasons, Pensick competed with Bill Barnett for the top right tackle spot . . . In 1980, had 24 stops, including 16 unassisted and five sacks for a loss of 38 yards . . . Drafted in the fifth round by the Kansas City Chiefs . . . Lettered and started at some time during the 1977-78-79 seasons . . . Twice against Kansas, 1978 and '79, he was the NU Defensive Player of the Game . . . 1976 starter with the frosh . . . Born: April 16, 1958 . . . Parents: Lavern and Barbara Pensick.

CAREER STATISTICS

	Tackles			For Losses					Blocked		
	UT	AT	TT	No.	Yds.	FR	PI	PBU	FG	PAT	P
1977	6	9	15	1	4	1	0	0	0	0	0
1978	29	10	39	3	13	2	0	0	0	0	0
1979	16	8	24	5	38	0	0	0	0	0	0
Totals	51	27	78	9	55	3	0	0	0	0	0

1979 SENIORS (Cont.)

PAUL POTADLE—Offensive Guard

6-0 . . . 220 . . . Tekamah, Neb.

A walkon in 1975, Potadle lettered as an alternate right guard last year behind Randy Schleusener and was a fine speciality team performer . . . Missed most of 1978 with a knee injury . . . 1977 reserve . . . 1976 redshirt . . . Played with the 1975 frosh . . . Prepped at Tekamah-Herman High School . . . Born: Oct. 30, 1956 . . . Parents: Keith and Norma Potadle.

DAN RICE—Offensive Guard

6-3 . . . 228 . . . Cincinnati, Ohio

Lettered in 1979 as a reserve guard and tackle . . . Also played on the speciality teams . . . Missed 1978 and '77 with back problem . . . Redshirted in 1976 . . . Played at Ohio State in 1975 as a freshman . . . Prep star at Elder High School, that also produced Kenny Brown . . . Born: Dec. 18, 1956 . . . Parents: John and Shirley Rice.

JOHN RUUD—Linebacker

6-3 . . . 215 . . . Bloomington, Minn

1979 letterman as a reserve linebacker and captain of the specialty teams . . . Alternate and reserve in 1978, Ruud will always be remembered for his gargantuan hit on Oklahoma's Kelly Phelps of a fourth quarter kickoff return during the Huskers 17-14 win over Oklahoma . . . Throughout his career, he was bothered with knee problems . . . 1977 reserve . . . '76 redshirt . . . Performed with the 1975 freshman . . . Will help coach the freshman in 1980 . . . Younger brother of NU linebacker Tom Ruud, who starred at NU from 1973-75 . . . All American fullback and linebacker at Jefferson High School . . . Born: Feb. 26, 1957 . . . Parents: Robert and Marilyn.

CAREER TOTALS

	Tackles			For Losses				Blocked			
	UT	AT	TT	No.	Yds.	FR	PI	PBU	PAT	FG	P
1978	7	2	9	0	0	0	0	0	0	0	0
1979	5	5	10	0	0	0	0	0	0	0	0
Totals	12	7	19	0	0	0	0	0	0	0	0

1979 SENIORS (Cont.)

KELLY SAALFELD—Center

6-4 . . . 249 . . . Columbus, Neb.

In 1979, Saalfeld was a first team Academic All American performer . . . Started for two years (1978 and '79) for the Huskers at center, in 1979, he earned third team All American and first team All Big 8 honors . . . He was also a two-time Academic All Big 8 member (1978 and '79) . . . In 1979, he had a 3.6 average in agricultural economics . . . Played in the Senior Bowl . . . Kelly was drafted in the ninth round by the Green Bay Packers . . . In 1977, he backed up All American Tom Davis . . . '76 redshirt . . . Saalfeld walked on in 1975 and played with the NU frosh . . . Played prep football at Columbus Lakeview High School . . . Born: Jan. 16, 1957 . . . Parents: Mr. and Mrs. Richard Saalfeld.

TIM SMITH—Split End, Punter

6-2 . . . 192 . . . Chula Vista, Calif.

Smith started for three years as the Huskers top split end and punter . . . In 1979, he caught 31 passes for 487 yards and one touchdown . . . He also punted 51 times for 2,029 yards and a 39.8 average . . . In three seasons, Smith never had one blocked . . . In 1979, he earned first team All Big 8 honors . . . Smith was a three-time Academic All Big 8 performer, in '79, he had a 3.216 average in Business . . . After last season, he played in the East-West Shrine Game and the Japan Bowl . . . Drafted in the third round by the Houston Oilers, will be catching passes from Kenny Stabler . . . Received a $2,000 NCAA Postgraduate Scholarship for law school . . . In 1979, Smith was a Husker co-captain . . . 1976 redshirt . . . Smith started at split end for the 1975 frosh . . . All American prepster at St. Augustine High School . . . Born: March 20, 1957 . . . Parents: David and Dorothy Smith.

CAREER STATISTICS

	Pass Receiving			Punting			
	No.	Yds.	TD	No.	Yds.	Avg.	Blk.
1977	27	449	2	52	2,124	40.8	0
1978	22	303	2	47	1,852	39.4	0
1979	31	487	1	51	2,029	39.8	0
Totals	80	1,239	5	150	6,005	40.0	0

1979 SENIORS (Cont.)

DAN STEINER—Offensive Tackle

6-1 . . . 238 . . . Columbus, Neb.

Nebraka's No. 1 right tackle in 1979 . . . Last season, he earned Honorable Mention All Big 8 honors and first team Academic All Big 8, with a 3.307 mark in Physical Education . . . Steiner will be the high school football coach at David City this Fall . . . 1978 letterman as a junior reserve . . . Played with the 1977 varsity . . . '76 redshirt . . . 1975 scholarship player with the freshman . . . All American and All State lineman at Columbus Scotus High School . . . Born: June 20, 1957 . . . Mother: Mrs. Rita Steiner.

DEAN SUKUP—Kicker

6-1 . . . 206 . . . Cozad, Neb.

In 1979, Sukup was the Huskers top kicker and finished the season as the 25th leading scorer in the country . . . Last season, he kicked 40 of 44 extra points and 12 of 17 field goals, for a total point production of 76 . . . His longest field goal last year was 41 yards against Kansas . . . Sukup's toe won the Iowa (24-21) and Missouri (23-20) games for NU last year . . . For his 1979 efforts, he won first team All Big 8 honors and Academic All Big 8 honors, with his 3.35 average in Law School . . . Backed up Big 8 star Billy Todd in 1978 and '77 . . . Redshirted in 1976 . . . Walked on and kicked for the 1975 frosh, including two, 52 yard field goals . . . Outstanding football and golf performer at Cozad High School . . . Born: Feb. 24, 1957 . . . Father: Mr. Fred Sukup.

CAREER STATISTICS

	Scoring		
	PAT	FG	Totals
1977	2-2	0-0	6
1978	6-6	0-0	6
1979	40-44	12-17	76
Totals	48-52	12-17	84

GORDON THIESSEN—Defensive End

6-1 . . . 206 . . . Lincoln, Neb.

1979 reserve left end . . . Thiessen lettered with the 1978 varsity . . . Reserve in 1977 . . . 1976 redshirt . . . Thiessen performed with the 1975 frosh at defensive end . . . Defensive star at Lincoln East High School . . . Born: Oct. 27, 1957 . . . Mother: Mrs. Betty Thiessen.

1979 SENIORS (Cont.)

CAREER STATISTICS

	Tackles			For Losses					Blocked		
	UT	AT	TT	No.	Yds.	FR	PI	PBU	PAT	FG	P
1977	1	0	1	0	0	0	0	0	0	0	0
1978	1	3	4	0	0	0	0	0	0	0	0
1979	2	0	2	0	0	0	0	0	0	0	0
Totals	4	3	7	0	0	0	0	0	0	0	0

TOM VERING—Linebacker

6-2 . . . 212 . . . Fremont, Neb.

Nebraska's No. 1 weakside linebacker in 1979 . . . In '79, he had 76 tackles, including 42 unassisted, four stops behind the line for a loss of 29 yards and one fumble recovery . . . For his efforts last season, he earned Honorable Mention All Big 8 honors . . . 1978 alternate strongside 'backer . . . In 1977, he started the last half of the Big 8 campaign . . . '76 redshirt . . . Walked on and played with the 1975 freshman . . . Linebacker and I-Back at Fremont Bergan High School . . . Born: Jan. 25, 1957 . . . Parents: Ben and Francis Vering.

CAREER STATISTICS

	Tackles			For Losses					Blocked		
	UT	AT	TT	No.	Yds.	FR	PI	PBU	PAT	FG	P
1977	19	11	30	1	3	2	0	0	0	0	0
1978	10	13	23	0	0	0	0	1	0	0	0
1979	42	34	76	4	29	1	0	0	0	0	0
Totals	71	58	129	5	32	3	0	1	0	0	0

KERRY WEINMASTER—Middle Guard

6-0 . . . 217 . . . North Platte, Neb.

For three seasons (1977-79), Weinmaster was the Huskers starting middle guard . . . Also lettered as a frosh in 1976 with the varsity, so he joins a very select group of NU players to letter four times in football . . . In 1979, he had 44 tackles, including 28 unassisted and 11 stops behind the line for a loss of 48 yards . . . For his '79 efforts, he earned second team All American and first team All Big 8 honors . . . Defensive standout at North Platte High School, he earned All American and All State honors . . . Born: Jan. 7, 1957 . . . Parents: Harold and Doris Weinmaster.

CAREER STATISTICS

	Tackles			For Losses					Blocked		
	UT	AT	TT	No.	Yds.	FR	PI	PBU	FG	PAT	P
1976	14	5	19	6	38	0	0	0	0	0	0
1977	29	28	57	7	32	1	0	0	0	0	0
1978	44	18	62	16	85	0	0	0	0	0	0
1979	28	16	44	11	48	0	0	0	0	0	0
Totals	115	67	182	40	203	1	0	0	0	0	0

1979 SENIORS (Cont.)

TIM WURTH—Running Back

Doris Wurth.

5-7 . . . 175 . . . Omaha, Neb.

One of Nebraska's most versatile runners during his career, Wurth in 1979 was the Huskers No. 2 alternate fullback . . . In '79, he gained 221 yards on 44 carries and scored three times . . . In 1978, he started the Iowa State game at I-Back and gained 102 yards . . . Missed most of '78 with a neck injury . . . 1977 letterman at I-Back and fullback . . . Nebraska's 'Mighty-Mite' . . . 1976 freshman I-Back . . . Two-time All State running back at Omaha Burke High School . . . Born: Nov. 19, 1957 . . . Parents: Myron and

CAREER STATISTICS

	Rushing					
	Att.	Gn.	Loss	Net	Avg.	TD
1977	30	174	2	172	5.7	0
1978	55	374	1	373	6.8	4
1979	44	223	2	221	5.1	3
Totals	129	771	5	776	5.9	7

Nebraska Winners of National Football Foundation and Hall of Fame Post-Graduate Scholarships

1959—Harry Tolly
1969—Randy Reeves
1973—Frosty Anderson
1975—Tom Heiser
1976—Vince Ferragamo

TOP HUSKER CROWDS SINCE 1966

HOME ATTENDANCE, SINGLE GAME

¾76,636—Oklahoma, 1974
76,587—Oklahoma, 1972
76,555—Colorado, 1973
76,526—Missouri, 1974
76,511—Missouri, 1972
76,509—Colorado, 1975
76,503—Iowa State, 1973
76,498—Kansas, 1973
76,486—Colorado, 1977
76,476—Oklahoma State, 1974
76,432—Oklahoma State, 1972
76,408—Minnesota, 1974
76,392—Kansas, 1977
76,285—Kansas, 1975
76,279—Wisconsin, 1973
76,272—Oklahoma State, 1976
76,259—LSU, 1975
76,247—Oklahoma, 1976
76,231—Baylor, 1977
76,231—Miami, (Fla.) 1975
76,217—Minnesota, 1972
76,188—Kansas State, 1974
76,158—Colorado, 1979
76,155—Miami, (Fla.) 1976
76,151—Penn State, 1979
76,150—Kansas State, 1976
76,135—New Mexico State, 1979
76,131—Iowa State, 1975
76,101—Northwestern, 1974
76,090—Iowa State, 1977
76,053—Oregon, 1974
76,051—Missouri, 1976
76,049—Iowa State, 1979
76,042—Texas A&M, 1972
76,034—Indiana, 1977
76,022—Indiana, 1975
76,015—Oklahoma, 1978
76,011—Kansas, 1979
75,980—California, 1978
75,953—Utah State, 1979
75,931—TCU, 1975
75,925—North Carolina State, 1973
75,922—Washington State, 1977
75,899—Alabama, 1977
75,850—Missouri, 1978
75,818—Kansas State, 1978
75,786—Oklahoma State, 1978
75,615—Hawaii, 1978
75,079—Kansas State, 1972
74,981—TCU, 1976
74,966—UCLA, 1973
68,331—Kansas, 1971
68,187—Minnesota, 1971
68,128—Kansas, 1968
67,933—Texas A&M, 1971
67,894—Kansas State, 1970
67,822—Oklahoma State, 1970
67,538—Missouri, 1970
67,466—Kansas State, 1968
67,421—Utah State, 1971
67,437—Oregon, 1971
67,392—Oklahoma, 1970
67,201—Iowa State, 1971
67,107—Iowa State, 1969
67,084—Colorado, 1969
67,058—Southern California, 1969
66,928—Army, 1970
66,922—Wyoming, 1968
66,818—Missouri, 1968
66,776—Colorado, 1971
66,667—Kansas, 1969
66,421—Oklahoma State, 1969
66,331—Texas A&M, 1969
66,198—Utah, 1968
66,103—Wake Forest, 1970
65,842—Colorado, 1967
65,388—Oklahoma State, 1967
65,347—Minnesota, 1967
65,224—Oklahoma State, 1966
64,563—Iowa State, 1967
64,489—Missouri, 1966
63,700—Kansas State, 1966
62,914—Utah State, 1966
62,119—Texas Christian, 1966
59,792—Oklahoma, 1967

TOTAL ATTENDANCE, SEASON

(13 Games)

*884,898—1974 (including Sugar Bowl)
813,334—1976 (including Astro-Bluebonnet Bowl)

(12 Games)

*828,516—1979 (including Cotton Bowl)
813,045—1975 (including Fiesta Bowl)
810,894—1977 (including Liberty Bowl)
798,002—1978 (including Orange Bowl)
785,678—1972 (including Orange Bowl)
744,512—1970 (including Orange Bowl)

(11 Games)

638,532—1969 (including Sun Bowl)
613,529—1966 (including Sugar Bowl)
540,715—1965 (including Orange Bowl)

(10 Games)

*546,221—1968
531,529—1966
509,482—1967
466,501—1965
396,147—1956
342,803—1952
319,560—1951
318,220—1940 (including Rose Bowl)

(9 Games)

*343,759—1950; 309,559—1945

HOME ATTENDANCE, SEASON

(Seven Games)

*534,388	(9-3-0)	1974
533,368	(10-2-0)	1975
533,054	(9-3-0)	1977
473,346	(13-0)	1971

(Six Games)

*456,868	(8-2-1)	1972
456,726	(8-2-1)	1973
456,457	(10-2-0)	1979
455,856	(9-3-1)	1976
455,064	(9-3-0)	1978
403,677	(10-0-1)	1970
400,688	(8-2-0)	1969
322,255	(10-0-0)	1965
226,036	(9-1-0)	1963
199,973	(4-6-0)	1960
199,672	(8-2-0)	1962
197,517	(4-6-0)	1956
182,699	(4-6-0)	1959
181,934	(3-6-1)	1961

(Five Games)

*355,532	(6-4-0)	1968
320,932	(6-4-0)	1967
318,466	(9-1-0)	1966
230,446	(9-1-0)	1964
179,444	(2-8-0)	1951
178,881	(6-2-1)	1950
175,144	(6-4-0)	1954
171,776	(2-8-0)	1948
170,975	(5-5-0)	1955

TOP SINGLE GAME ATTENDANCE

*91,000 ..... Rose Bowl, 1941

NEBRASKA CORNHUSKERS' HOME ATTENDANCE CHART

CHRONOLOGICAL ORDER

1969			1972		1975
67,058	Southern California	76,042	Texas A&M	76,259	LSU
66,331	Texas A&M	76,217	Minnesota	76,022	Indiana
66,667	Kansas	76,511	Missouri	75,931	TCU
66,421	Oklahoma State	76,432	Oklahoma State	76,231	Miami (Fla.)
67,684	Colorado	75,079	Kansas State	76,285	Kansas
67,107	Iowa State	76,587	Oklahoma	76,509	Colorado
				76,131	Iowa State
1970			**1973**		**1976**
66,103	Wake Forest	74,966	UCLA		TCU
66,928	Army	75,925	North Carolina State	74,981	Miami (Fla.)
67,538	Missouri	76,279	Wisconsin	76,155	Kansas State
67,822	Oklahoma State	76,498	Kansas	76,150	Missouri
67,844	Kansas State	76,555	Colorado	76,051	Oklahoma State
67,392	Oklahoma	76,503	Iowa State	76,272	Oklahoma
				76,247	
1971			**1974**		**1977**
67,437	Oregon	76,053	Oregon		Washington State
68,187	Minnesota	76,101	Northwestern	75,922	Alabama
67,993	Texas A&M	76,408	Minnesota	75,899	Baylor
67,421	Utah State	76,526	Missouri	76,231	Indiana
68,331	Kansas	76,476	Oklahoma State	76,034	Iowa State
66,776	Colorado	76,188	Kansas State	76,090	Colorado
67,201	Iowa State	**76,636	Oklahoma	76,486	Kansas
				76,392	

1978		1979	
75,980	California	75,953	Utah State
75,615	Hawaii	76,151	Penn State
75,818	Kansas State	76,135	New Mexico State
75,786	Oklahoma State	76,011	Kansas
76,015	Oklahoma	76,158	Colorado
75,850	Missouri	76,049	Iowa State

**Nebraska and Big 8 Record

MEMORIAL STADIUM RECORDS

Largest Crowd, Big 8 Game ..... 76,636, Oklahoma, 1974
Largest Crowd, Non-Conference Game ..... 76,408, Minnesota, 1974
Most Home Games Won by Nebraska 7; 1971, 1975
Fewest Home Games Won by Nebraska ..... 0; in 1947, 1951, 1957
Most Home Games Lost by Nebraska 5; 1947, 1951, 1957
Biggest Victory Margin, Big 8 Game ..... 62-0, over Missouri, 1972
Biggest Victory Margin, Non-Conference Game ..... 58-0, over Grinnell, 1927
Most Points Both Teams, Big 8 Game ..... 96 (Nebraska 65, Oklahoma St. 31), 1970
Most Points Both Teams, Non-Conference Game ..... 74 (Nebraska 64, TCU 10) 1976
Most Points by Nebraska Any Game ..... 65 (vs. Oklahoma State), 1976
Most Points by a Big 8 Opponent ..... 48, Oklahoma (48-0), 1949
Biggest Losing Margin to a Big 8 Opponent ..... 48, Oklahoma (48-0), 1949
Biggest Losing Margin to Non-Conference Opponent ..... 54, Minnesota (61-7) 1945
Nebraska Record vs. All Opponents 197-89-13
Nebraska Record vs. Big 8 Opponents 118-50-5
Longest Nebraska Win String 23, 1969-72
Longest Nebraska Win String vs. Big 8 ..... 15, 1962-67
Unbeaten Home Seasons 18
Perfect Home Seasons 13
Successive Sellout Crowds 105 (1962-79)

NEBRASKA RANKS SIXTH NATIONALLY IN ATTENDANCE

Nebraska ranks sixth among major college football teams in attendance, with a 1979 home average of 76,076.

TOP 25 NATIONAL LEADERS

	G	Att.	Avg.	Change	
1. Michigan	7	730,315	104,331	Down	617
2. Ohio State	7	611,794	87,388	Down	441
3. Tennessee	6	512,139	85,357	Up	6,934
4. Penn State	7	541,895	77,414	Down	35
5. Michigan State	6	460,135	76,689	Up	5,548
6. Nebraska	**6**	**456,457**	**76,076**	**Up**	**232**
7. Wisconsin	6	444,075	74,013	Up	2,570
8. Louisiana State	7	507,984	72,569	Down	1,830
9. Oklahoma	6	426,416	71,069	Down	259
10. Missouri	6	419,202	69,867	Up	4,122
11. Arizona State	7	488,139	69,734	Up	2,676
12. Purdue	6	413,794	68,966	Up	6,715
13. Texas	6	413,605	68,934	Down	2,359
14. Southern Cal	5	343,218	68,644	Up	7,868
15. Alabama	6	388,966	64,828	Down	5,414
16. Florida	5	299,014	59,803	Up	6,779
17. Iowa	6	358,245	59,708	Up	6,493
18. Georgia	7	415,812	59,402	Up	4,819
19. Notre Dame	6	354,450	59,075	Down	2,000
20. Clemson	6	353,550	58,925	Up	5,305
21. Kentucky	5	288,895	57,779	Up	59
22. Texas A&M	5	285,431	57,086	Up	4,842
23. Southern Methodist	5	278,794	55,759	Up	3,799
24. Auburn	7	387,660	55,380	Down	841
25. South Carolina	7	386,395	55,199	Up	3,568

1979 ATTENDANCE

HOME		AWAY	
Utah State	75,953	Iowa	60,055
Penn State	76,151	Oklahoma State	51,000
New Mexico State	76,135	Missouri	74,575
Kansas	76,011	Kansas State	43,210
Colorado	76,158	Oklahoma	71,187
Iowa State	76,049	Total	300,027
Total	456,457		

Cotton Bowl 72,032

SEASON TOTAL (12 GAMES) 828,516

NEBRASKA'S 10 LARGEST CROWDS

Attendance	Date	Site	Opponent	Result
92,000	Jan. 1, 1941	Pasadena, Calif. (Rose Bowl)	Stanford	13-21
82,000	Jan. 2, 1967	New Orleans, La. (Sugar Bowl)	Alabama	7-34
80,699	Jan. 1, 1971	Miami, Fla. (Orange Bowl)	Louisiana State	17-12
80,171	Sept. 29, 1955	Columbus, Ohio	Ohio State	20-28
80,010	Jan. 1, 1973	Miami, .Fla. (Orange Bowl)	Notre Dame	40-6
79,351	Sept. 24, 1956	Columbus, Ohio	Ohio State	7-34
78,151	Jan. 1, 1972	Miami, Fla. (Orange Bowl)	Alabama	38-6
77,023	Sept. 2, 1978	Birmingham,Ala.	Alabama	3-20
76,636	Nov. 23, 1974	Lincoln, Neb.	Oklahoma	14-28
76,587	Nov. 23, 1972	Lincoln, Neb.	Oklahoma	14-17

NEBRASKA HOME ATTENDANCE RECORD LAST 37 YEARS

Year	Games	Attendance	Record	Average
1943	4	28,872	2-6-0	7,218
1944	4	16,161	2-6-0	4,040
1945	4	74,371	4-5-0	18,761
1946	5	122,072	3-6-0	24,414
1947	5	142,410	2-7-0	28,482
1948	5	171,776	2-8-0	34,355
1949	5	166,954	4-5-0	33,390
1950	5	178,881	6-2-1	35,776
1951	5	179,444	2-8-0	35,888
1952	5	183,685	5-4-1	36,737
1953	5	170,568	3-6-1	36,113
1954	5	175,144	6-4-0*	35,028
1955	5	170,975	5-5-0	34,195
1956	6	197,517	4-6-0	32,919
1957	5	157,829	1-9-0	31,565
1958	5	150,795	3-7-0	30,159
1959	6	182,565	4-6-0	30,427
1960	6	199,973	4-6-0	33,328
1961	6	181,934	3-6-1	30,322
1962	6	199,672	8-2-0*	33,278
1963	6	226,036	9-1-0*	37,672
1964	5	232,384	9-1-0*	46,476
1965	6	322,255	10-0-0*	53,709
1966	5	318,446	9-1-0*	63,689
1967	5	320,932	6-4-0	64,186
1968	5	335,532	6-4-0	67,106
1969	6	400,668	8-2-0*	66,778
1970	6	403,667	10-0-1*	67,277
1971	7	473,346	12-0-0*	67,621
1972	6	456,868	8-2-1*	76,145
1973	6	456,726	8-2-1*	76,121
1974	7	534,388	8-3-0*	76,341
1975	7	533,368	10-1-0*	76,196
1976	6	455,856	8-3-1*	75,976
1977	7	533,054	8-3*	76,151
1978	6	455,064	9-2*	75,844
1979	6	436,457	10-1*	76,076

* Does not include bowl games.

MEMORIAL STADIUM KEEPS EXPANDING

Already boasting the largest stadium in the Big 8 and one of the nation's most beautiful press facilities, the University of Nebraska added to the Bob Devaney-era improvement program in 1972 with 9,400 seats in the south end zone. Not readily apparent from inside the stadium is the Athletic Office Building completed in 1973 under the south stands. These two projects followed AstroTurf in 1970.

Nebraska was one of four Big 8 schools installing synthetic turf in 1970—joining Oklahoma (Tartan), Kansas (Tartan) and Kansas State (AstroTurf). Nebraska's was completed first. Colorado (AstroTurf) in 1971, Oklahoma State (Astro Turf) in 1972 and Iowa State (AstroTurf) in 1975, leaves only Missouri in the Big 8 still playing on the real thing.

Here is the list;

1964—South end zone section installed, making the Stadium a horseshoe, raising capacity to the 48,000 mark.

1965—Center portion of north end-zone section added, raising capacity to more than 53,000.

1966—Both wings of the north end-zone added, raising capacity to more than 65,000 and making Memorial Stadium into a bowl.

1967—New press box, with guest section added, providing a beautiful and practical working facility as well as raising capacity to more than 67,000.

1970—Installation of AstroTurf, making Nebraska's Memorial Stadium one of the largest, most attractive and functional intercollegiate plants in the nation.

1972—South end zone extended, 9,400 seats added, raising capacity to 76,400.

1973—Athletic Office Building completed, housing, dressing and training facilities for varsity football.

1977—Installation of new Astro Turf replacing the 1970 turf, and a new scoreboard over the North stadium.

Interesting Memorial Stadium Facts

Nebraska has the largest Stadium in the Big 8 Conference and in 1979 was sixth in the country in college home attendance, averaging 76,076 a game. Here are some more interesting facts about the stadium:

—Nebraska, with the largest Stadium in the Big 8, has averaged over 75,000 fans per game for years. The Huskers have ranked in the top six nationally, in attendance for years.

—Nebraska games have been sold out 105 consecutive times, dating back to 1962.

—All 1980 games are already sold out—seven games, with an assured attendance of more than 533,000 fans.

—Every time Nebraska plays football Memorial Stadium becomes the third largest population area in the State of Nebraska.

—Every time Nebraska plays football six per cent of the State's population gathers to watch the action.

PAST NEBRASKA COACHES

Frank
Crawford
1893-1894

Charles
Thomas
1895

E. N.
Robinson
1896-1897

Fielding H.
Yost
1898

A. E.
Branch
1899

W. G.
Booth
1900-1905

Amos
Foster
1906

W. C.
Cole
1907-1910

Jumbo
Stiehm
1911-1915

E. J.
Stewart
1916-1917

W. H.
Kline
1918

H. F.
Schulte
1919-1920

Fred T.
Dawson
1921-1924

E. E.
Bearg
1925-1928

D. X.
Bible
1929-1936

L. McC
Jones
1937-1941

Glenn
Presnell
1942

A. J. George
Lewandowski
1943-1944

George
Clark
1945 & 1948

B. E.
Masterson
1946-1947

Bill
Glassford
1949-1955

Pete
Elliott
1956

Bill
Jennings
1957-1961

Bob
Devaney
1962-1972

CAREER RECORDS OF NEBRASKA'S FIRST 25 FOOTBALL COACHES

Coach, era	Years	Won	Lost	Tied	Pct.*	Pts.	Opp.	Conf. Titles
E. O. Stiehm, 1911-15	5	35	2	3	.913	1,115	165	5
W. C. Booth, 1900-05	6	52	8	1	.861	1,400	254	....
Bob Devaney, 1962-1972	11	101	20	2	.829	3,364	1,360	8
Tom Osborne, 1973-	**7**	**65**	**18**	**2**	**.780**	**2,601**	**1,160**	**2**
Fred Dawson, 1921-24	4	23	7	2	.750	789	193	3
D. X. Bible, 1929-36	8	50	15	7	.743	1,020	485	6
E. E. Bearg, 1925-28	4	23	7	3	.742	547	165	1
W. C. Cole, 1907-10	4	25	8	3	.736	814	251	2
E. J. Stewart, 1916-17	2	11	4	0	.733	373	84	2
E. N. Robinson, 1896-97	1	11	4	1	.719	182	79	....
Frank Crawford, 1893-94	2	9	4	1	.679	214	124	....
Charles Thomas, 1895	1	6	3	0	.667	138	62	....
L. McC. Jones, 1937-41	5	28	14	4	.652	558	352	2
Fielding Yost, 1898	1	7	4	0	.636	232	102	....
Amos Foster, 1906	1	6	4	0	.600	164	73	....
H. F. Schulte, 1919-20	2	8	6	3	.559	207	144	....
Bill Glassford, 1949-55	7	31	35	3	.471	1,159	1,327	....
W. G. Kline, 1918	1	2	3	1	.417	53	55	....
Pete Elliott, 1956	1	4	6	0	.400	125	206	....
Bill Jennings, 1957-61	5	15	34	1	.310	460	937	....
George Clark, 1945, 1948	2	6	13	0	.316	282	473	....
Glenn Presnell, 1942	1	3	7	0	.300	55	158	....
Bernie Masterson, 1946-47	2	5	13	0	.278	199	352	....
A. J. Lewandowski, 1943-44	2	4	12	0	.250	162	471	....
A. E. Branch, 1899	1	2	7	1	.250	49	164	....

*Ties count one-half win, one-half loss in determining percentages.

HUSKERS 10 HIGHEST SCORES VS. BIG 8

1. 65, Oklahoma State, 1970
2. 63, Kansas, 1978
3. 63, Colorado, 1975
4. 62, Missouri, 1972
5. 59, Kansas State, 1911
6. 59, Kansas State, 1972
7. 56, Kansas, 1974
8. 56, Kansas, 1972
9. 55, Kansas, 1971
10. 54, Iowa State, 1922

NEBRASKA'S RECORD ACROSS THE NATION

BIG 8

	W	L	T
Colorado	26	11	1
Iowa State	59	13	2
Kansas	62	21	3
Kansas State	52	10	2
Missouri	38	32	3
Oklahoma	24	33	3
Oklahoma State	17	2	1
	278	122	15

BIG 10

	W	L	T
Illinois	5	2	1
Indiana	7	9	3
Iowa	22	11	3
Michigan	1	2	1
Michigan State	2	0	0
Minnesota	16	29	2
Northwestern	2	1	0
Ohio State	0	2	0
Purdue	0	1	0
Wisconsin	3	2	0
	58	59	10

COMPLETE SERIES LIST

	W	L	T
Adrian	1	0	0
Air Force	1	1	0
Alabama*	2	3	0
Arizona	0	0	1
Arizona State*	0	1	0
Arkansas*	0	1	0
Army	3	2	0
Auburn*	1	0	0
Baker	0	0	1
Baylor	2	1	0
Bellevue	3	0	0
Butte (Montana)	0	2	0
California-Berkeley	1	0	0
Camp Dodge	0	1	0
Carlisle Indians	0	1	0
Chicago	1	1	0
Cincinnati	1	0	0
Colgate	1	0	0
Colorado	**26**	**11**	**1**
Colorado State	3	0	0
Creighton	3	0	0
Denver A. C.	3	1	0
Denver U.	4	0	0
Doane	16	2	0
Drake	6	2	0
Duke*	0	1	0
Florida*	1	0	0
Florida State	**0**	**0**	**0**
Georgia*	1	0	0
Grinnell	7	2	0
Grand Island	3	0	0
Hawaii	4	1	0
Haskell	7	2	0
Hastings	2	0	0
Houston*	0	1	0
Illinois	5	2	1
Indiana	7	9	3
Iowa	**22**	**11**	**3**
Iowa Pre-flight	0	1	0
Iowa State	**59**	**13**	**2**
Kansas	**62**	**21**	**3**
Kansas City Medics	1	2	2
Kansas State	**52**	**10**	**2**
Kearney Normal	1	0	0
Kirksville Osteopaths	1	0	0
Knox	5	0	0
Lincoln High	7	0	0
Louisiana State*	2	0	1
Miami (Fla.)*	4	1	0
Michigan	1	2	1
Michigan State	2	0	0
Minnesota	16	29	2
Missouri	**38**	**32**	**3**
Montana State	2	0	0
Morningside	1	0	0
Nebraska Wesleyan	8	0	0
New Mexico State	1	0	0
New York U.	2	0	0
North Carolina*	1	0	0
No. Carolina State	2	0	0
North Dakota	1	0	0
Northwestern	2	1	0
Notre Dame*	6	7	1
Ohio State	0	2	0
Oklahoma*	**24**	**33**	**3**
Oklahoma State	**17**	**2**	**1**
Omaha Balloon	1	0	0
Omaha Univ. Club	1	0	0
Omaha YMCA	3	0	0
Oregon	3	1	0
Oregon State	7	2	0
Ottawa	1	0	0
Penn State	**3**	**4**	**0**
Peru	3	0	0
Pittsburgh	4	15	3
Purdue	0	1	0
Rutgers	1	0	0
Sioux City A. C.	1	0	0
South Carolina	1	0	0
South Dakota	14	1	2
South Dakota State	1	0	0
Southern California	0	1	1
Southern Methodist	1	0	1
Stanford*	0	1	0
St. Louis U.	0	1	0
Syracuse	4	0	0
Tarkio	3	0	0
Texas A&M	4	1	0
Texas Christian	5	1	0
Texas Tech*	1	0	0
Texas*	3	1	0
U.C.L.A.	1	3	0
Utah	**1**	**0**	**0**
Utah State	3	0	0
Wabash	1	0	0
Wake Forest	1	0	0
Washburn	4	0	0
Washington	1	1	1
Wash. (St. Louis)	1	1	0
Washington State	0	3	0
William Jewell	0	1	0
Wisconsin	3	2	0
Wyoming	2	0	0

* Includes bowl games.

1890–UNIVERSITY OF NEBRASKA–1979 FOOTBALL HISTORY

Year	W	L	T	Pct.	Pts.	Opp.	Coach	Highlights
1890	2	0	0	1.000	28	0	None	Undefeated, unscored upon
1891	2	2	0	.500	72	40	None	Iowa Coach Lyman assisted team
1892	2	2	1	.500	21	40	None	Omaha J. S. Williams aided.
1893	3	2	1	.583	80	76	Frank Crawford	
1894	6	2	0	.750	134	48	Frank Crawford	
1895	6	3	0	.667	138	62	Charles Thomas	
1896	6	3	1	.650	102	64	E. N. Robinson	
1897	5	1	0	.833	80	15	E. N. Robinson	
1898	7	4	0	.636	232	102	Fielding Yost	
1899	2	7	1	.250	49	164	A. E. Branch	
1900	7	1	1	.833	129	20	Walter C. Booth	
1901	7	2	0	.778	166	52	Walter C. Booth	
1902	10	0	0	1.000	187	0	Walter C. Booth	Undefeated, unscored upon
1903	11	0	0	1.000	292	16	Walter C. Booth	Undefeated. 24-game win streak.
1904	8	3	0	.727	310	52	Walter C. Booth	Colorado ended win streak at 27.
1905	9	2	0	.818	316	114	Walter C. Booth	
1906	6	4	0	.600	164	73	Amos Foster	
1907	8	2	0	.800	323	69	W. C. Cole	M.V co-titlist
1908	7	2	1	.750	165	93	W. C. Cole	
1909	3	3	2	.500	66	53	W. C. Cole	
1910	7	1	0	.875	260	36	W. C. Cole	M. V. champion
1911	5	1	2	.750	281	33	E. O. Stiehm	M. V. co-titlist
1912	7	1	0	.875	240	37	E. O. Stiehm	M. V. co-titlist
1913	8	0	0	1.000	138	28	E. O. Stiehm	Undefeated, M. V. champion.
1914	7	0	1	.938	174	28	E. O. Stiehm	Undefeated, M. V. champion; 21 straight games without defeat; Halligan All America
1915	8	0	0	1.000	282	39	E. O. Stiehm	Undefeated; M. V. champion; 29 straight games without defeat; Chamberlin All America.
1916	6	2	0	.750	145	51	E. J. Stewart	M. V. co-titlist; Kansas ended win string at 34.
1917	5	2	0	.714	228	33	E. J. Stewart	M. V. champion
1918	2	3	1	.417	53	55	W. G. Kline	
1919	3	3	2	.500	56	60	Henry F. Schulte	
1920	5	3	1	.611	151	84	Henry F. Schulte	
1921	7	1	0	.875	283	17	Fred T. Dawson	M. V. champion
1922	7	1	0	.875	276	28	Fred T. Dawson	M. V. co-titlist
1923	4	2	2	.625	112	71	Fred T. Dawson	M. V. co-titlist; Memorial Stadium opened
1924	5	3	0	.625	118	77	Fred T. Dawson	Weir All America
1925	4	2	2	.625	69	29	E. E. Bearg	Weir All America
1926	6	2	0	.750	123	46	E. E. Bearg	
1927	6	2	0	.750	211	59	E. E. Bearg	
1928	7	1	1	.833	144	31	E. E. Bearg	Big 6 champion; McMullen All America.
1929	4	1	3	.688	93	62	D. X. Bible	Big 6 champion; Richards All America.
1930	4	3	2	.556	119	61	D. X. Bible	Rhea All America
1931	6	2	0	.800	136	82	D. X. Bible	Big 6 champion
1932	7	1	1	.833	105	52	D. X. Bible	Big 6 champion; Ely All America.
1933	8	1	0	.889	136	19	D. X. Bible	Big 6 champion; Sauer All America.
1934	6	3	0	.667	106	89	D. X. Bible	
1935	6	2	1	.722	138	71	D. X. Bible	Big 6 champion
1936	7	2	0	.778	185	49	D. X. Bible	Big 6 champion; Francis All America.
1937	6	1	2	.778	99	42	L. McC. Jones	Big 6 champion; Shirey Brock All America.

HUSKER FOOTBALL HISTORY (Cont.)

Year	W	L	T	Pct.	Pts.	Opp.	Coach	Highlights
1938	3	5	1	.389	68	84	L. McC. Jones	
1939	7	1	1	.833	115	70	L. McC. Jones	
1940	8	2	0	.800	183	75	L. McC. Jones	Big 6 champion; Rose Bowl; Alfson, Behm All Americans.
1941	4	5	0	.444	93	81	L. McC. Jones	
1942	3	7	0	.300	55	158	Glenn Presnell	
1943	2	6	0	.250	79	261	A. J. Lewandowski	
1944	2	6	0	.250	83	210	A. J. Lewandowski	
1945	4	5	0	.444	145	200	George Clark	
1946	3	6	0	.333	126	161	Bernie Masterson	
1947	2	7	0	.222	73	191	Bernie Masterson	
1948	2	8	0	.200	137	273	George Clark	
1949	4	5	0	.444	124	172	Bill Glassford	Novak All America.
1950	6	2	1	.722	267	217	Bill Glassford	Reynolds All America.
1951	2	8	0	.200	116	253	Bill Glassford	
1952	5	4	1	.550	173	123	Bill Glassford	Minnick All America.
1953	3	6	1	.350	119	184	Bill Glassford	
1954	6	5	0	.545	233	202	Bill Glassford	Orange Bowl
1955	5	5	0	.500	127	176	Bill Glassford	
1956	4	6	0	.400	125	206	Pete Elliott	
1957	1	9	0	.100	67	243	Bill Jennings	
1958	3	7	0	.300	71	235	Bill Jennings	
1959	4	6	0	.400	108	160	Bill Jennings	Broke Oklahoma win string (74).
1960	4	6	0	.400	95	164	Bill Jennings	
1961	3	6	1	.350	119	135	Bill Jennings	
1962	9	2	0	.818	293	161	Bob Devaney	Gotham Bowl
1963	10	1	0	.909	273	114	Bob Devaney	Big 8 champion; Orange Bowl; Brown All America.
1964	9	2	0	.818	256	85	Bob Devaney	Big 8 champion; Cotton Bowl; Kramer All America.
1965	10	1	0	.909	349	129	Bob Devaney	Orange Bowl; Big 8 champion; Jeter, White, Barnes, All America; undefeated season.
1966	9	2	0	.818	223	118	Bob Devaney	Big 8 champions; Meylan, Wachholtz, Allers, All America; Sugar Bowl.
1967	6	4	0	.600	127	83	Bob Devaney	Meylan, All America
1968	6	4	0	.600	155	161	Bob Devaney	Armstrong, All America.
1969	9	2	0	.818	254	119	Bob Devaney	Big 8 Co-Champions; Sun Bowl.
1970	11	0	1	.958	426	189	Bob Devaney	National Champions; Big 8 Champions; Orange Bowl; Murtaugh, Newton All America
1971	13	0	0	1.000	507	104	Bob Devaney	National Champions, Big 8 Champions; Orange Bowl; Glover, Harper, Jacobson, Rodgers, Tagge, Kinney All Americans; Jacobson Outland Trophy.
1972	9	2	1	.792	501	97	Bob Devaney	Big 8 champions; Orange Bowl; Glover, Rodgers, Harper, White All America; Rodgers Heisman Trophy, Glover Outland and Lombardi Trophies. Win streak snapped at 32.
1973	9	2	1	.792	306	163	Tom Osborne	Cotton Bowl; Dutton, White, All America.
1974	9	3	0	.750	373	132	Tom Osborne	Sugar Bowl; Humm, Crenshaw, Bonness All America.
1975	10	2	0	.833	367	137	Tom Osborne	Co-Big 8 Champions, Fiesta Bowl; Bonness, Martin, Monds, All America.

HUSKER FOOTBALL HISTORY (Cont.)

Year	W	L	T	Pct.	Pts.	Opp.	Coach	Highlights
1976	9	3	1	.731	416	181	Tom Osborne	Astro-Bluebonnet Bowl; Ferragamo, Butterfield, Fultz All America.
1977	9	3	0	.750	315	200	Tom Osborne	Liberty Bowl; Davis All America.
1978	9	3	0	.750	444	216	Tom Osborne	Big 8 Co-Champions; Orange Bowl; Clark, Andrews All Americans.
1979	10		2	.780	380	131	Tom Osborne	Cotton Bowl; Miller All America
Tot.	538	262	39	.660	16,383	9,276		

UNIVERSITY OF NEBRASKA FOOTBALL RECORDS

(Records include Bowl Games)

INDIVIDUAL

Scoring

Points, one game—30 (6 TDs), Harvey Rathbone vs. Peru Teachers, 1910; vs. Haskell Indians, 1910; Bill Chaloupka vs. Doane, 1907.
Points, one season—157, Bobby Reynolds, 1950.
Points, career—300, Johnny Rodgers, 1970-72.
Touchdowns, one game—6, Harvey Rathbone vs. Peru Teachers, 1910; vs. Haskell Indians, 1910; Bill Chaloupka vs. Doane, 1907.
Touchdowns, one season—22, Bobby Reynolds, 1950.
Touchdowns, career—50, Johnny Rodgers, 1970-72.
Extra points, one game—17, Owen Frank, vs. Haskell Indians, Nov. 24, 1910.
Extra points, one season—63, Rich Sanger (63-68), 1971
Extra points, career—156, Rich Sanger, 1971-72-73.
Extra points, season average—.957, Billy Todd (45-47), 1978.
Field goals, one game—4, Paul Rogers, vs. Georgia (Sun Bowl), 1969.
Field goals, one season—12, Billy Todd, 1977 and Dean Sukup, 1979
Field goals, career—25, Paul Rogers, 1968-69-70.
Longest Field Goal—55, Paul Rogers vs. Kansas, 1969; Billy Todd vs. Kansas, 1977.

Total Offense

Total offense, one game—319, Jerry Tagge vs. Missouri, 1971.
Total offense, one season—2,494, Jerry Tagge, 1971.
Total offense, career—5,727, Jerry Tagge, 1969-71.

Rushing

Yards rushing, one game—255, Rick Berns, vs. Missouri, 1978
Yards rushing, one season—1,353, I. M. Hipp, 1977.
Net yards rushing, career—2,940, I. M. Hipp, 1977-79.
Longest run from scrimmage for TD—94, Craign Johnson vs. Kansas, 1979.
Rushing attempts, one game—36, Rick Berns vs. Missouri, 1978.

Passing

Passes attempted, one game—42, Dave Humm vs. Iowa State, 1972.
Passes attempted, one season—285, Dave Humm, 1972.
Passes attempted, career—668, Dave Humm, 1972-74.
Passes completed, one game—25, Dave Humm vs. Wisconsin, 1973.
Passes completed, one season—158, Vince Ferragamo, 1976
Passes completed, career—377, Jerry Tagge, 1969-71.
Yards passing, one game—297, Dave Humm vs. Wisconsin, 1973.
Yards passing, one season—2,259, Dave Humm, 1972.
Yards passing, career—5,236, Dave Humm, 1972-74.
Touchdown passes, one game—4, David Humm vs. Kansas, 1972; Vince Feragamo vs. Texas Christian and vs. Kansas State, 1976.
Touchdown passes, one season—22, Vince Ferragamo, 1976.
Touchdown passes, career—42, Dave Humm, 1972-74.

Best passing percentage, one game—.852, Dave Humm vs. Kansas, 1974 (23-27).
Best passing percentage, one season—.653, Van Brownson, 1970 (49 of 75).
Best passing percentage, career—.592, Jerry Tagge, 1969-71.
Pass completions without interception—88, Jerry Tagge, 1969.
Most consecutive completions—15, Dave Humm vs. Kansas, 1974.

Pass Receiving

Pass receptions, one game—14, Dennis Richnafsky vs. Kansas State, 1967
Pass receptions, one season—58, Johnny Rodgers, 1972.
Pass receptions, career—154, Johnny Rodgers, 1970-72.
Pass reception yards, one game—166, Chuck Malito vs. Hawaii, 1976
Pass reception yards, one season—1,013, Johnny Rodgers, 1972.
Pass reception yards, career—2,779, Johnny Rodgers, 1970-72.
Touchdown pass receptions, one game—3, Clarence Swanson, vs. Colorado State, 1921; Johnny Rodgers, vs. Minnesota, 1971; Frosty Anderson vs. Minnesota, 1973; Don Westbrook, vs. Kansas, 1974.
Touchdown pass receptions, one season—11, Johnny Rodgers, 1971.
Touchdown pass receptions career—27, Johnny Rodgers 1970-72 (7-11-9).
Longest pass reception (and run) for touchdown—95, Fred Duda to Freeman White vs. Colorado, 1965.

Pass Defense

Most interceptions, one game—3, Dana Stephenson vs. Colorado, 1969; Joe Blahak vs. Kansas State, 1970; Ric Lindquist vs. Kansas State, 1979.
Most interceptions, one season—8, Dana Stephenson, 1969.
Most interceptions, career—15, Dana Stephenson, 1967-68-69.
Longest interception for touchdown—95, Willie Greenlaw vs. Colorado, 1955; Bill Kosch vs. Texas A&M, 1971.
Longest interception return, no score—53, Joe Blahak vs. Kansas State, 1970.
Most passes broken up one season—9, Zaven Yaralian, 1973.

Kick Returns

Longest punt return—92 Johnny Rodgers vs. Oklahoma St., 1971.
Most yards punt returns, one game—170, Johnny Rodgers vs. Oklahoma St., 1971
Most yards punt returns, season—684, Johnny Rodgers, 1971.
Most yards punt returns, career—1,651, Johnny Rodgers, 1970-72.
Longest Kickoff return—105, Owen Frank vs. Kansas State, 1911.
Most yards, all kick returns, season—988, Johnny Rodgers, 1971.
Most yards, all kick returns, career—2,543, Johnny Rodgers, 1970-72
Punt return TD's season—4, Johnny Rodgers, 1971.
Punt return TD's career—8, Johnny Rodgers, 1970-72.
All kick return TD's season—5, Johnny Rodgers, 1971.
All kick return TD's career—9, Johnny Rodgers, 1970-72.

All-Purpose Running

All-purpose yards, game—290, Johnny Rodgers, vs. Colorado, 1972.
All-purpose yards, season—2,213, Johnny Rodgers, 1971.
All-purpose yards career—6,158, Johnny Rodgers, 1970-72.

Punting

Best punting average, one season—42.7 (minimum 25 kicks), Jack Pesek (42 kicks), 1947
Best punting average, career—41.5 (minimum 60 kicks), Jack Pesek (64 kicks), 1946-47.

TEAM

Rushing offense, one game—550 vs. Kansas, 1977.
Rushing offense, one season—3,932 (327.7 in 12 games), 1979.
Total offense, one game—799 vs. Kansas, 1978
Total offense, one season—5,956 (496.3 in 12 games), 1978.
Passing offense, one game—360, vs. Kansas, 1972.
Passing offense, one season—2,691 (224.3), 1972.
First downs, one game—35, vs. Kansas State, 1911, Kansas, 1978, Oklahoma State, 1979.
First downs, one season—309, 1978.
Rushing defense, one game—Minus 45 vs. Kansas State, 1976
Rushing defense, one season—675 (67.5), 1967.
Pass defense, one season—529 (44.0—12 games), 1973.
Most pass interceptions, season—31, 1970.
Most pass interceptions, game—7 (Kansas State), 1970.

MISCELLANEOUS

Most Nebraska points, one game—119 vs. Haskell (119-0), 1910.
Most Nebraska points, one season—507 (13 games), 1971.
Most points per game, season—41.8, (501 points, 12 games), 1972.
Most opponents shutout, one season—10, 1902.
Most opponent points, one game—61, vs. Minnesota (61-7), 1945.
Most opponent points, one season—273 (10 games), 1948.
Most opponent points per game, season—32.6 (261 points, 8 games), 1943.
Fewest opponent points, one season—0, (2 games), 1890; (10 games), 1902.
Fewest Nebraska points, one season—49, (10 games), 1899.

CONSECUTIVITY

Consecutive games won, minus ties—27, 1901-1904.
Consecutive games unbeaten, including ties—34, 1912-1916 (Kansas broke string with 7-3 win in 1916).
Consecutive games lost, one season—7, 1957.
Consecutive games scoring—62 (From 11th game of 1973 against OU, 6-27).
Consecutive games shutout—3, 1942 and 1944.
Consecutive games opponents shutout—10, 1902.

MISCELLANEOUS DEFENSE

Most unassisted tackles, season—80, Jerry Murtaugh, 1970.
Most unassisted tackles, career—169, Jerry Murtaugh, 1968-79-70.
Most assisted tackles, career—198, Jerry Murtaugh, 1968-69-70.
Most assisted tackles, season—102, Lee Kunz, 1977.
Most total tackles, career—367, Jerry Murtaugh, 1968-69-70.
Most total tackles, season—159, Lee Kunz, 1977.
Most blocked punts, one game—1, several players.
Most blocked punts, season—3, Wayne Meylan, 1966.
Most blocked punt touchdowns, one game—1, several players.
Most blocked punt touchdowns, season—2, Wayne Meylan, 1966.

NEBRASKA RECORDS BROKEN OR TIED IN 1979

INDIVIDUAL

SCORING

Field Goals, one season—Dean Sukup with 12 (Ties record with Billy Todd, 1977)

RUSHING

Net Yards Rushing, career—I. M. Hipp—2,940, 1977-79 (Old record by Rick Berns of 2605 set in 1976-78)

Longest run from scrimmage for Touchdown—Craig Johnson, 94 yards vs. Kansas (Old record by John Edwards vs. Oregon State of 84 yards in 1954)

DEFENSE

Interceptions, one game—Ric Lindquist, 3 interceptions vs. Kansas State (Ties old record held by Dana Stephenson vs. Colorado in 1969 and Joe Blahak vs. Kansas State in 1970.)

TEAM

Rushing Offense, one season—3,932 (327.7 average in 12 games)—(Old record set in 1978 of 3,715 (337.7 average in 11 games)

First Downs, one game—35 vs. Oklahoma State (Ties old record with 1911 team vs. Kansas State and '78 team vs. Kansas.)

JOHNNY RODGERS WON 1972 HEISMAN TROPHY

JOHNNY RODGERS

Nebraska's Johnny Rodgers, an All America wingback in 1971 and 1972, won the 1972 Heisman Trophy in a landslide over Oklahoma's Greg Pruitt and his own teammate, Rich Glover.

Rodgers was the 38th recipient of the coveted Heisman, presented each year since 1935 to the outstanding football player in the nation by the New York Downtown Athletic Club.

The Husker 1-3 finish of Rodgers and Glover was the best teammate finish since Glenn Davis and Doc Blanchard of Army went 2-3 in 1944, then 1-2 in 1945 and 1-4 in 1946.

Nebraska, by the way, is one of only three schools ot ever to produce a Heisman Trophy and an Outland Trophy winner in the same season—Johnny Rodgers (Heisman, 1972) and Rich Glover (Outland, 1972). And for good measure, Glover added the Lombardi Trophy in 1972 to become the only man ever to win both the Outland and the Lombardi in the same year.

The 1972 Heisman Trophy voting:

	1st	2nd	3rd	Total
1. JOHNNY RODGERS, NEBRASKA	**301**	**151**	**105**	**1,310**
2. Greg Pruitt, Oklahoma	117	223	169	966
3. RICH GLOVER, NEBRASKA	**99**	**125**	**105**	**652**

Previous Heisman Trophy winners:

1935—Jay Berwanger, Chicago
1936—Larry Kelley, Yale
1937—Clint Frank, Yale
1938—Davey O'Brien, TCU
1939—Nick Kinnick, Iowa
1940—Tom Harmon, Michigan
1941—Bruce Smith, Minnesota
1942—Frank Sinkwich, Georgia
1943—Angelo Bertelli, Notre Dame
1944—Les Horvath, Ohio State
1945—Felix Blanchard, Army
1946—Glenn Davis, Army
1947—John Lujack, Notre Dame
1948—Doak Walker, SMU
1949—Leon Hart, Notre Dame
1950—Vic Janowicz, Ohio State
1951—Dick Kazmaier, Princeton
1952—Billy Vessels, Oklahoma
1953—John Lattner, Notre Dame
1954—Alan Ameche, Wisconsin
1955—Howard Cassady, Ohio State
1956—Paul Hornung, Notre Dame
1957—John Crow, Texas A&M
1958—Peter Dawkins, Army
1959—Bill Cannon, LSU
1960—Joe Bellino, Navy
1961—Ernie Davis, Syracuse
1962—Terry Baker, Oregon State
1963—Roger Staubach, Navy
1964—John Huarte, Notre Dame
1965—Mike Garrett, USC
1966—Steve Spurrier, Florida
1967—Gary Beban, UCLA
1968—O. J. Simpson, USC
1969—Steve Owens, Oklahoma
1970—Jim Plunkett, Stanford
1971—Pat Sullivan, Auburn
1972—JOHNNY RODGERS, NEBRASKA
1973—John Cappelletti, Penn State
1974—Archie Griffin, Ohio State
1975—Archie Griffin, Ohio State
1976—Tony Dorsett, Pittsburgh
1977—Earl Campbell, Texas
1978—Billy Sims, Oklahoma
1979—Charles White, USC

GLOVER, JACOBSON GAVE HUSKERS BACK-TO-BACK OUTLAND WINNERS

RICH GLOVER

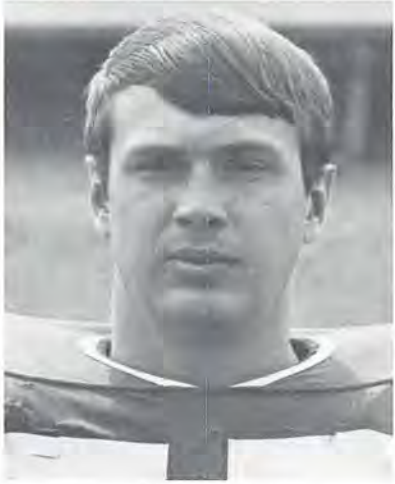

LARRY JACOBSON

Nebraska is the only school to produce back-to-back Outland Trophy winners.

The Outland Trophy, presented annually by the Football Writers Association of American in honor of Dr. John Outland, is awarded to the outstanding interior lineman in the nation each year following voting by FWAA members.

Larry Jacobson, star defensive tackle for the 1971 National Championship team, was the first Nebraska player to win the honor. And the following year, Rich Glover—the Husker's sensational middle guard and two-time All America—won the Outland Trophy for an unprecedented double.

Glover and Jacobson join Jim Weatherall (1951), J. D. Roberts (1953), LeRoy Selmon (1975), and Greg Roberts (1978) as the only Big 8 players to win the Outland Trophy.

Outland Trophy winners:

1946—George Connor, Notre Dame
1947—Joe Steffy, Army
1948—Bill Fischer, Notre Dame
1949—Ed Bagdon, Michigan State
1950—Bob Gain, Kentucky
1951—Jim Weatherhall, Oklahoma
1952—Dick Modzeiewski, Maryland
1953—J. D. Roberts, Oklahoma
1954—William (Bud) Brooks, Arkansas
1955—Calvin Jones, Iowa
1956—Jim Parker, Ohio State
1957—Alex Karras, Iowa
1958—Zeke Smith, Auburn
1959—Mike McGee, Duke
1960—Tom Brown, Minnesota
1961—Merlin Olson, Utah State
1962—Bobby Bell, Minnesota
1963—Gordon Scott Appleton, Texas
1964—Steve DeLong, Tennessee
1965—Tommy Nobis, Texas
1966—Lloyd Phillips, Arkansas
1967—Ron Yary, Southern California
1968—Bill Stanfill, Georgia
1969—Mike Reid, Penn State
1970—Jim Stillwagon, Ohio State
1971—LARRY JACOBSON, NEBRASKA
1972—RICH GLOVER, NEBRASKA
1973—John Hicks, Ohio State
1974—Randy White, Maryland
1975—LeRoy Selmon, Oklahoma
1976—Ross Browner, Notre Dame
1977—Brad Shearer, Texas
1978—Greg Roberts, Oklahoma
1979—Jim Ritcher, NC State

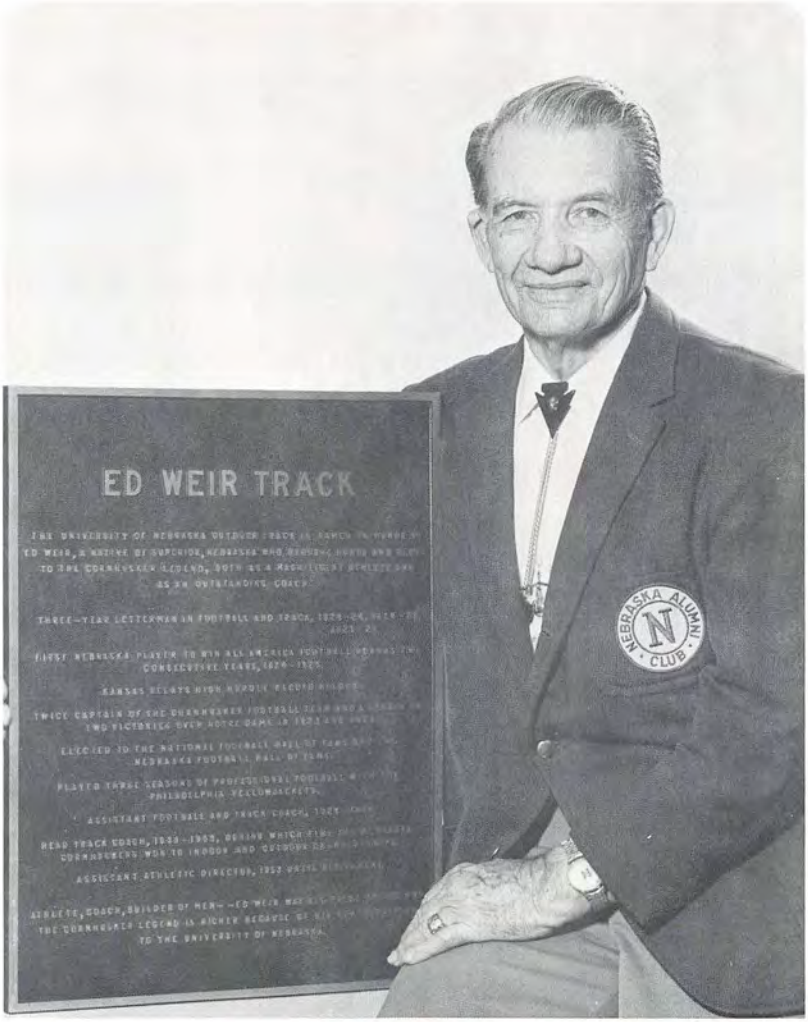

ED WEIR — NEBRASKA LEGEND

National and Nebraska Football of Famer, two-time All American star Ed Weir, holds the bronze plaque that is located at the entrance to Ed Weir Track and Field Stadium on the NU campus.

ACADEMIC ALL-AMERICANS
University of Nebraska

Don Fricke
1960

Pat Clare
1960

Jim Huge
1962

Dennis Claridge
1963

Jim Osberg
1965

Tony Jeter
1965

Marvin Mueller
1966

Randy Reeves
1969

Jeff Kinney
1971

ACADEMIC ALL-AMERICANS
University of Nebraska

Larry Jacobson
1971

Frosty Anderson
1973

Rik Bonness
1975

Tom Heiser
1975

Vince Ferragamo
1976

Ted Harvey
1976, 1977

Jim Pillen
1978

George Andrews
1978

Rod Horn
1979

Randy Schleusener
1979

Kelly Saalfeld
1979

HUSKER TV LOG — 1953-1979

Date	Game	Network	Place	Type	Result
Sept. 19, '53	Nebraska-Oregon	NBC	Lincoln	N	L 20-12
Jan. 1, '55	Nebraska-Duke (OB)	NBC	Miami	N	L 34-7
Nov. 9, '57	Nebraska-Iowa State	NBC	Ames	R	L 13-0
Oct. 25, '58	Nebraska-Colorado	NBC	Boulder	R	L 27-16
Nov. 8, '58	Nebraska-Kansas	NBC	Lawrence	R	L 29-7
Nov. 3, '62	Nebraska-Missouri	CBS	Lincoln	R	L 16-7
Dec. 20, '62	Nebraska-Miami (GB)	ABC-(D)	New York	N	W 36-34
Jan. 1, '64	Nebraska-Auburn (OB)	NBC	Miami	N	W 13-7
Sept. 26, '64	Nebraska-Minnesota	NBC	Minneapolis	N	W 26-21
Jan. 1, '65	Nebraska-Arkansas (CB)	CBS	Dallas	N	L 10-7
Nov. 25, '65	Nebraska-Oklahoma	NBC	Lincoln	N	W 21-9
Jan. 1, '66	Nebraska-Alabama (OB)	NBC	Miami	N	L 39-28
Oct. 29, '66	Nebraska-Missouri	ABC	Lincoln	R	W 35-0
Nov. 24, '66	Nebraska-Oklahoma	ABC	Norman	N	L 10-9
Jan. 1, '67	Nebraska-Alabama (SB)	ABC	New Orleans	N	L 34-7
Nov. 23, '67	Nebraska-Oklahoma	ABC	Lincoln	N	L 21-14
Nov. 23, '68	Nebraska-Oklahoma	ABC	Norman	N	L 47-0
Sept. 27, '69	Nebraska-Texas A&M	ABC	Lincoln	R	W 14-0
Dec. 21, '69	Nebraska-Georgia (Sun B)	CBS	El Paso	N	W 45-6
Oct. 31, '70	Nebraska-Colorado	ABC	Boulder	R	W 29-13
Jan. 1, '71	Nebraska-LSU (OB)	NBC	Miami	N	W 17-12
Oct. 30, '71	Nebraska-Colorado	ABC	Lincoln	N	W 31-7
Nov. 25, '71	Nebraska-Oklahoma	ABC	Norman	N	W 35-31
Jan. 1, '72	Nebraska-Alabama (OB)	NBC	Miami	N	W 38-6
Sept. 23, '72	Nebraska-Army	ABC	West Point	R	W 77-7
Nov. 4, '72	Nebraska-Colorado	ABC	Boulder	N	W 33-10
Nov. 23, '72	Nebraska-Oklahoma	ABC	Lincoln	N	L 17-14
Jan. 1, '73	Nebraska-Notre Dame (OB)	NBC	Miami	N	W 40-6
Sept. 8, '73	Nebraska-UCLA	ABC	Lincoln	N	W 40-13
Nov. 23, '73	Nebraska-Oklahoma	ABC	Norman	N	L 27-0
Jan. 1, '74	Nebraska-Texas (CB)	CBS	Dallas	N	W 19-3
Sept. 21, '74	Nebraska-Wisconsin	ABC	Madison	R	L 21-20
Nov. 2, '74	Nebraska-Colorado	ABC	Boulder	R	W 31-15
Dec. 31, '74	Nebraska-Florida (SB)	ABC	New Orleans	N	W 13-10
Nov. 1, '75	Nebraska-Missouri	ABC	Columbia	N	W 30-7
Dec. 20, '75	Nebraska-Arizona St. (FB)	CBS	Phoenix	N	L 17-14
Oct. 23, '76	Nebraska-Missouri	ABC	Lincoln	N	L 34-24
Nov. 26, '76	Nebraska-Oklahoma	ABC	Lincoln	N	L 20-17
Dec. 31, '76	Nebraska-Texas Tech (ABB)	TVS	Houston	N	W 27-24
Sept. 17, '77	Nebraska-Alabama	ABC	Lincoln	R	W 31-24
Oct. 29, '77	Nebraska-Oklahoma State	ABC	Stillwater	R	W 31-14
Nov. 25, '77	Nebraska-Oklahoma	ABC	Norman	N	L 38-7
Dec. 19, '77	Nebraska-North Carolina (LB)	ABC	Memphis	N	W 21-17
Sept. 2, 1978	Nebraska-Alabama	ABC	Birmingham	N	L 20-3
Sept. 30, 1978	Nebraska-Indiana	ABC	Bloomington	R	W 69-17
Nov. 11, 1978	Nebraska-Oklahoma	ABC	Lincoln	N	W 17-14
Jan. 1, 1979	Nebraska-Oklahoma (OB)	NBC	Miami	N	L 31-24
Sept. 22, 1979	Nebraska-Iowa	ESPN	Iowa City	N	W 24-21
Sept. 29, 1979	Nebraska-Penn State	ABC	Lincoln	R	W 42-17
Nov. 17, 1979	Nebraska-Iowa State	ESPN	Lincoln	N	W 34-3
Nov. 24, 1979	Nebraska-Oklahoma	ABC	Norman	R	L 14-17
Jan. 1, 1980	Nebraska-Houston (CB)	CBS	Dallas	N	L 14-17

OB—Orange Bowl
GB—Gotham Bowl
CB—Cotton Bowl
SB—Sugar Bowl
SunB—Sun Bowl
FB—Fiesta Bowl
ABB—Astro-Bluebonnet Bowl
LB—Liberty Bowl
N—National
R—Regional
D—Delay
L—Lost
W—Won

NEBRASKA'S RECORD ON TV

Won—29 Lost—23 Tied—0
Home 9-6-0—Away 10-10-0—Bowls 10-7-0

TOP PASS RECEIVERS SINCE 1950 (All Positions—Includes Bowl Games)

(200 Yards or More, Career Total)

Player	(Last Year)	Caught	Yards	TD
Johnny Rodgers	(1972)	153	2,779	27
Tim Smith	(1979)	80	1,239	5
Guy Ingles	(1970)	80	1,234	11
Chuck Malito	(1976)	59	1,164	9
Bobby Thomas	(1976)	62	1,127	14
Junior Miller	(1979)	61	1,123	13
Jerry List	(1972)	70	1,013	5
Frosty Anderson	(1973)	49	991	14
Tom Penney	(1968)	72	988	2
Dave Shamblin	(1976)	54	929	4
Jeff Kinney	(1971)	87	915	3
Freeman White	(1965)	51	871	8
Dennis Richnafsky	(1967)	67	762	5
Ritch Bahe	(1974)	54	742	4
Kenny Brown	(1979)	56	722	4
Jim McFarland	(1969)	55	650	4
Tony Jeter	(1965)	42	609	3
Ken Spaeth	(1977)	44	589	6
Bob Revelle	(1973)	44	572	4
Larry Frost	(1969)	40	565	2
Dennis Morrison	(1967)	41	553	2
Don Westbrook	(1974)	37	544	7
Frank Simon	(1951)	33	539	3
Tony Davis	(1975)	45	507	4
Andy Loehr	(1953)	30	483	2
Harry Wilson	(1966)	36	478	3
Woody Cox	(1971)	34	461	3
Ben Gregory	(1967)	36	456	4
Larry Mushinskie	(1975)	29	438	2
Curtis Craig	(1977)	34	390	3
Dick Callahan	(1963)	20	371	1
Dan Schneiss	(1970)	39	369	3
Kent McCloughan	(1964)	21	346	4
Dick Davis	(1968)	27	323	1
Jim Huge	(1962)	19	319	2
Brent Longwell	(1973)	28	309	2
Rick Berns	(1978)	35	271	2
Clay White	(1960)	20	263	1
Joe Orduna	(1970)	28	262	1
LeRoy Butherus	(1959)	11	259	0
John O'Leary	(1975)	26	255	2
Jon McWilliams	(1955)	16	254	2
Brad Jenkins	(1975)	17	253	6

HUSKER RECEIVING RECORDS (Modern Times)

TIGHT ENDS

RECEPTIONS

Most Receptions, One Game—6, Junior Miller vs. Iowa State, 1979.
Most Receptions, Season—33, Junior Miller, 1978.
Most Receptions, Career—70, Jerry List, 1970-71-72.

HUSKER RECEIVING RECORDS (MODERN TIMES) (Cont.)

Season Receptions

33. Junior Miller, 1978
32. Jim McFarland, 1969
24. Jerry List, 1972
Ken Spaeth, 1977
23. Jim McFarland, 1968
Jerry List, 1970
Jerry List, 1971
Junior Miller, 1979
22. Dennis Morrison, 1966
20. Brent Longwell, 1973
19. Dennis Morrison, 1967
Ken Spaeth, 1976
18. Tony Jeter, 1964
14. Larry Mushinski, 1975

Career Receptions

70. Jerry List, 1970-71-72
61. Junior Miller, 1977-78-79
55. Jim McFarland, 1968-69
44. Ken Spaeth, 1975-76-77
42. Tony Jeter, 1963-64-65
41. Dennis Morrison, 1966-67
29. Larry Mushinskie, 1973-74-75
28. Brent Longwell, 1971-72-73

YARDAGE

Most Yards, One Game—124, Junior Miller vs. Kansas State, 1978.
Most Yards, Season—609, Junior Miller, 1978.
Most Yards, Career—1,123, Junior Miller, 1977-78-79

Season Yardage

609, Junior Miller, 1978
435, Junior Miller, 1979
406, Jim McFarland, 1969
368, Jerry List, 1971
364, Jerry List, 1972
312, Ken Spaeth, 1977
282, Dennis Morrison, 1967
278, Jerry List, 1970
271, Dennis Morrison, 1966
247, Brent Longwell, 1973

Career Yardage

1,123—Junior Miller, 1977-78-79
1,013, Jerry List, 1970-71-72
650, Jim McFarland, 1968-69
609, Tony Jeter, 1963-64-65
589, Ken Spaeth, 1975-77
553, Dennis Morrison, 1966-67

TOUCHDOWNS

Most Touchdowns, One Game—**2**, Tony Jeter vs. Alabama, 1966 Orange Bowl; Junior Miller vs. Kansas, 1978, Penn State, 1979 and Iowa State, 1979
Most Touchdowns, Season—7, Junior Miller, 1979.
Most Touchdowns, Career—13, Junior Miller, 1977-78-79

Season Touchdowns

7, Junior Miller, 1979
6, Junior Miller, 1978
5, Brad Jenkins, 1975
4, Jim McFarland, 1968
Ken Spaeth, 1976
3, Jerry List, 1972

Career Touchdowns

13, Junior Miller, 1977-78-79
6, Brad Jenkins, 1974-75
Ken Spaeth, 1975-76-77
5, Jerry List, 1970-71-72
4, Jim McFarland, 1968-69

SPLIT ENDS

RECEPTIONS

Most Receptions, One Game—14, Dennis Richnafsky vs. Kansas State, 1967.
Most Receptions, Season—36, Dennis Richnafsky, 1967; Guy Ingles, 1970.
Most Receptions, Career—80, Guy Ingles, 1968-69-70 and Tim Smith, 1977-78-79

Season Receptions

36, Dennis Richnafsky, 1967
Guy Ingles, 1970
33, Chuck Malito, 1976
32, Dave Shamblin, 1976
Jim McFarland, 1969
31, Tim Smith, 1979
30, Guy Ingles, 1969
Bobby Thomas, 1975
Bobby Thomas, 1976
27, Frosty Anderson, 1973
Tim Smith, 1977

Career Receptions

80, Tim Smith, 1977-78-79
80, Guy Ingles, 1968-69-70
72, Tom Penney, 1966-67-68
67, Dennis Richnafsky, 1965-66-67
62, Bobby Thomas, 1974-75-76
59, Chuck Malito, 1974-75-76
51, Freeman White, 1963-64-65
49, Frosty Anderson, 1971-72-73

YARDAGE

Most Yards, One Game—166, Chuck Malito vs. Hawaii, 1976.
Most Yards, Season—722, Chuck Malito, 1976.
Most Yards, Career—1,239, Tim Smith, 1977-78-79.

Season Yardage

722, Chuck Malito, 1976
625, Guy Ingles, 1970
561, Bobby Thomas, 1976
545, Bobby Thomas, 1975
524, Frosty Anderson, 1973
513, Dave Shamblin, 1976
487, Tim Smith, 1979
463, Guy Ingles, 1969
458, Freeman White, 1965
449, Tim Smith, 1979
424, Tom Penney, 1968
422, Dennis Richnafsky, 1967
381, Frosty Anderson, 1972
378, Woody Cox, 1971
338, Freeman White, 1964
Dave Shamblin, 1973

Career Yardage

1,239, Tim Smith, 1977-78-79
1,234, Guy Ingles, 1968-69-70
1,164, Chuck Malito, 1974-75-76
1,127, Bobby Thomas, 1974-75-76
991, Frosty Anderson, 1971-72-73
988, Tom Penney, 1966-67-68
929, Dave Shamblin, 1973-74-75
871, Freeman White, 1963-64-65
762, Dennis Richnafsky, 1965-66-67

TOUCHDOWNS

Most Touchdowns, One Game—3, Frosty Anderson vs. Minnesota, 1973.
Most Touchdowns, Season—8, Guy Ingles, 1970; Frosty Anderson, 1973.
Most Touchdowns, Career—14, Frosty Anderson, 1971-72-73; Bobby Thomas, 1974-75-76.

Season Touchdowns

8, Guy Ingles, 1970
Frosty Anderson, 1973
7, Bobby Thomas, 1975
Bobby Thomas, 1976
6, Freeman White, 1965
5, Chuck Malito, 1976
4, Frosty Anderson, 1972

Career Touchdowns

14, Frosty Anderson, 1971-72-73
Bobby Thomas, 1974-75-76
11, Guy Ingles, 1968-69-70
9, Chuck Malito, 1974-75-76
8, Freeman White, 1963-64-65
5, Tim Smith, 1977-78-79
Dennis Richnafsky, 1965-66-67
4, Dave Shamblin, 1973-74-75

WINGBACKS

RECEPTIONS

Most Receptions, One Game—10, Johnny Rodgers vs. Kansas State, 1971
Most Receptions, Season—58, Johnny Rodgers, 1972
Most Receptions, Career—154, Johnny Rodgers, 1970-71-72.

Season Receptions

58, Johnny Rodgers, 1972
57, Johnny Rodgers, 1971
39, Johnny Rodgers, 1970
35, Don Westbrook, 1974
32, Ritch Bahe, 1973
28, Kenny Brown, 1978
15, Ritch Bahe, 1974
Kenny Brown, 1979
14, Curtis Craig, 1975
13, Curtis Craig, 1977
11, Tom Heiser, 1975

Career Receptions

154, Johnny Rodgers, 1970-71-72
56, Kenny Brown, 1975-77-78-79
54, Ritch Bahe, 1972-73-74
37, Don Westbrook, 1973-74
34, Curtis Craig, 1975-76-77
14, Tom Heiser, 1974-75

YARDAGE

Most Yards, One Game—128, Johnny Rodgers vs. Kansas, 1972
Most Yards, Season—1,013, Johnny Rodgers, 1972.
Most Yards, Career—2,779, Johnny Rodgers, 1970-71-72.

Season Yardage

1,013, Johnny Rodgers, 1972
956, Johnny Rodgers, 1971
710, Johnny Rodgers, 1970
524, Don Westbrook, 1974
441, Ritch Bahe, 1973
410, Kenny Brown, 1978
214, Ritch Bahe, 1974
173, Curtis Craig, 1974
164, Kenny Brown, 1979
149, Kenny Brown, 1977
146, Curtis Craig, 1975
135, Tom Heiser, 1975

Career Yardage

2,779, Johnny Rodgers, 1970-71-72
742, Ritch Bahe, 1972-73-74
722, Kenny Brown, 1975-77-78-79
544, Don Westbrook, 1973-74
390, Curtis Craig, 1975-76-77
161, Tom Heiser, 1974-75

TOUCHDOWNS

Most Touchdowns, One Game—3, Johnny Rodgers vs. Minnesota, 1971.
Most Touchdowns, Season—11, Johnny Rodgers, 1971
Most Touchdowns, Career—27, Johnny Rodgers, 1970-71-72.

Season Touchdowns

11, Johnny Rodgers, 1971
9, Johnny Rodgers, 1972
7, Johnny Rodgers, 1970
Don Westbrook, 1974
5, Curtis Craig, 1974
2, Kenny Brown, 1978
Ritch Bahe, 1972
Ritch Bahe, 1973

Career Touchdowns

27, Johnny Rodgers, 1970-71-72
12, Curtis Craig, 1975-76-77
7, Don Westbrook, 1973-74
4, Kenny Brown, 1975-77-78-79
Ritch Bahe, 1972-73-74

TOP PASSERS SINCE 1950

(200 Yards or More, Career Total—Includes Bowl Games)

Player	(Last Year)	Att.	Comp.	Pct.	Yds.	Intc.	TD
Dave Humm	(1974)	668	368	55.1	5,236	40	42
Jerry Tagge	(1971)	637	377	59.2	5,071	20	32
Vince Ferragamo	(1976)	412	237	57.5	3,407	14	34
Bob Churchich	(1966)	408	220	53.9	2,935	23	19
Tom Sorley	(1978)	309	177	.573	2,555	15	17
Frank Patrick	(1969)	300	143	47.7	1,860	18	8
Dennis Claridge	(1963)	307	129	42.0	1,760	14	10
John Bordogna	(1953)	271	113	41.7	1,618	20	6
Van Brownson	(1971)	237	128	54.0	1,572	9	12
Fred Duda	(1965)	202	84	41.6	1,161	16	8
Ernie Sigler	(1968)	147	74	50.3	923	6	5
Tim Hager	(1979)	107	56	.528	865	4	7
Jeff Quinn	**( )**	**116**	**61**	**.530**	**748**	**6**	**5**
Randy Garcia	(1977)	117	48	.410	736	5	5
Terry Luck	(1975)	126	67	53.2	727	2	7
Fran Nagle	(1950)	95	46	48.4	706	6	9
Steve Runty	(1973)	83	46	55.4	688	9	8
Don Erway	(1956)	100	42	42.0	648	6	5
Willie Greenlaw	(1956)	54	22	40.7	390	8	3
Harry Tolly	(1960)	108	38	35.2	364	15	4
Don Norris	(1953)	87	37	39.1	360	9	2
Roy Stinnett	(1958)	44	20	45.5	311	14	1

QUARTERBACKS

ATTEMPTS

Most attempts, one game—42, Dave Humm vs. Iowa State, 1972
Most attempts, season—285, Dave Humm, 1972
Most attempts, career—668, Dave Humm, 1972-73-74

Season Attempts

285, Dave Humm, 1972
277, Vince Ferragamo, 1976
258, Jerry Tagge, 1971
209, Dave Humm, 1973
205, Tom Sorley, 1978
190, Jerry Tagge, 1970
189, Jerry Tagge, 1969
187, Dave Humm, 1974

Career Attempts

668, Dave Humm, 1972-73-74
637, Jerry Tagge, 1969-70-71
412, Vince Ferragamo, 1975-76
408, Bob Churchich, 1964-65-66
309, Tom Sorley, 1976-77-78
307, Dennis Claridge, 1961-62-63
300, Frank Patrick, 1967-68-69

COMPLETIONS

Most completions, one game—25, Dave Humm vs. Wisconsin, 1975
Most completions, season—158, Vince Ferragamo, 1976
Most completions, career—377, Jerry Tagge, 1969-70-71

Season Completions

158, Vince Ferragamo, 1976
154, Jerry Tagge, 1971
153, Dave Humm, 1972
120, Tom Sorley, 1978
116, Jerry Tagge, 1970
114, Dave Humm, 1973
107, Jerry Tagge, 1969
106, Dave Humm, 1974

Career Completions

377, Jerry Tagge, 1969-70-71
368, Dave Humm, 1972-73-74
237, Vince Ferragamo, 1975-76
220, Bob Churchich, 1964-65-66

PERCENTAGE (Min. of 75 attempts)

Best percentage, one game—.852, Dave Humm vs. Kansas, 1974 (23-27)
Best percentage, season—.653, Van Brownson, 1970 (49-75)
Best percentage, career—.592, Jerry Tagge, 1969-70-71 (377-637)

Season Percentage

.653, Van Brownson, 1970 (49-75)
.611, Jerry Tagge, 1970 (116-190)
.597, Jerry Tagge, 1971 (154-258)
585, Vince Ferragamo, 1975 (79-135)
Tom Sorley, 1978 (177-309)
.571, Jerry Tagge, 1969 (107-189)
570, Vince Ferragamo, 1976 (158-277)
.567, Dave Humm, 1974 (106-187)
.552, Tom Sorley, 1977 (53-96)

Career Percentage

.592, Jerry Tagge, 1969-70-71 (377-637)
.575, Vince Ferragamo, 1975-76 (237-412)
.573, Tom Sorley, 1976-77-78 (177-309)
.554, Steve Runty, 1971-72-73 (46-83)
.551, Dave Humm, 1972-73-74 (368-668)
.540, Van Brownson, 1969-70-71 (128-237)
.539, Bob Churchich, 1964-65-66 (220-408)
.530, Jeff Quinn, 1977- (61-116)
.528, Tim Hager, 1977-78-79 (56-107)

YARDS

Most yards, one game—297, Dave Humm vs. Wisconsin, 1973
Most yards, season—2,259, Dave Humm, 1972
Most yards, career—5,236, Dave Humm, 1972-73-74

Season Yards

2,259, Dave Humm, 1972
2,254, Vince Ferragamo, 1976
2,178, Jerry Tagge, 1971
1,791, Tom Sorley, 1978
1,601, Dave Humm, 1973
1,536, Jerry Tagge, 1970
1,451, Dave Humm, 1974
1,355, Jerry Tagge, 1969

Career Yards

5,236, Dave Humm, 1972-73-74
5,071, Jerry Tagge, 1969-1970-71
3,407, Vince Ferragamo, 1975-76
2,935, Bob Churchich, 1964-65-66
2,555, Tom Sorley, 1976-77-78
1,860, Frank Patrick, 1967-68-69
1,760, Dennis Claridge, 1961-62-63

TOUCHDOWNS

Most TDs, one game—4, Dave Humm vs. Kansas, 1972; Vince Ferragamo vs. TCU, Kansas State, 1976.
Most TDs, season—22, Vince Ferragamo, 1976
Most TDs, career—42, Dave Humm, 1972-73-74

Season TDs

22, Vince Ferragamo, 1976
18, Dave Humm, 1972
17, Jerry Tagge, 1971
14, Tom Sorley, 1976-77-78
12, Jerry Tagge, 1970
Dave Humm, 1973-74
Vince Ferragamo, 1975
7, Bob Churchich, 1974

Career TDs

42, Dave Humm, 1972-73-74
34, Vince Ferragamo, 1975-76
32, Jerry Tagge, 1969-70-71
19, Bob Churchich, 1964-65-66
17, Tom Sorley, 1978
12, Van Brownson, 1969-70-71
10, Dennis Claridge, 1961-62-63

TOP NEBRASKA RUSHERS SINCE 1950 (All Positions—Includes Bowl Games)

(700 Yards or More, Career Total)

Player	(Last Year)	Att.	Gain	Lost	Net	Ave.
I. M. Hipp	(1979)	534	3,045	105	2,940	5.5
Rick Berns	(1978)	493	2,733	29	2,704	5.5
Tony Davis	(1975)	563	2,501	56	2,445	4.3
Jeff Kinney	(1971)	592	2,473	53	2,420	4.1
Monte Anthony	(1977)	506	2,326	52	2,274	4.5
Bobby Reynolds	(1952)	378	2,386	190	2,196	5.8
Joe Orduna	(1970)	489	2,070	102	1,968	4.0
Harry Wilson	(1966)	339	1,817	74	1,743	5.1
Bob Smith	(1954)	321	1,617	70	1,547	4.8
Dick Davis	(1968)	359	1,607	93	1,514	4.2
John O'Leary	(1975)	322	1,564	38	1,526	4.7
Bill Thornton	(1962)	295	1,388	60	1,328	4.5
Willie Ross	(1963)	243	1,265	63	1,202	4.9
Willie Greenlaw	(1956)	214	1,254	90	1,164	5.4
Gary Dixon	(1972)	287	1,131	41	1,090	3.8
Jerry Brown	(1957)	226	1,096	8	1,088	4.8
Frank Solich	(1965)	209	1,117	32	1,085	5.2
Ben Gregory	(1967)	266	1,107	45	1,062	4.0
Andra Franklin	**( )**	**229**	**1,122**	**13**	**1,109**	**4.8**
Jarvis Redwine	**( )**	**165**	**1,117**	**17**	**1,100**	**6.7**
Rudy Johnson	(1963)	187	1,019	32	987	5.3
Dodie Donnell	(1977)	212	974	9	965	4.6
Bill Olds	(1972)	152	994	34	960	6.3
Kent McCloughan	(1964)	202	988	59	929	4.6
Craig Johnson	**( )**	**136**	**928**	**14**	**914**	**6.7**
Larry Naviaux	(1958)	219	984	76	908	4.1
Dan Schneiss	(1970)	172	846	4	842	4.9
Johnny Rodgers	(1972)	152	929	93	836	5.5
Ron Kirkland	(1966)	139	825	17	808	5.8
Pat Fischer	(1960)	229	984	182	802	3.5
Rex Fischer	(1955)	188	901	182	719	3.8
John Bordogna	(1953)	337	1,298	516	782	2.3
Tim Wurth	(1979)	139	771	5	761	5.9
Carroll Zaruba	(1959)	161	788	39	749	4.7
Ron Clark	(1954)	112	783	34	749	6.7
Pete Tatman	(1966)	183	730	4	726	4.0
Maury Damkroger	(1973)	166	735	31	704	4.2
Ray Novak	(1953)	187	753	63	690	3.7

NEBRASKA RUSHING RECORDS (Modern Times)

Quarterbacks

CARRIES

Most Carries, One Game—25, John Bordogna vs. Iowa State, 1952.
Most Carries, Season—149, John Bordogna, 1952.
Most Carries, Career—337, John Bordogna, 1951-52-53.

Season Carries

149, John Bordogna, 1952
133, Rex Fisher, 1955
112, Jerry Tagge, 1971
108, John Bordogna, 1951
104, Dennis Claridge, 1962

Career Carries

337, John Bordogna, 1951-52-53
266, Jerry Tagge, 1969-70-71
236, Dennis Claridge, 1961-62-63
188, Rex Fischer, 1953-54-55
157, Bob Churchich, 1965-66-67

YARDAGE

Most Yards, One Game—143, John Bordogna vs. Iowa State, 1952.
Most Yards, Season—599, Rex Fischer, 1955.
Most Yards, Career—782, John Bordogna, 1951-52-53.

Season Yardage

599, Rex Fischer, 1955
576, John Bordogna, 1952
370, Dennis Claridge, 1962
330, Jerry Tagge, 1971
247, Jeff Quinn, 1979
180, Tom Sorley, 1977
179, Dennis Claridge, 1963

Career Yardage

782, John Bordogna, 1951-52-53
719, Rex Fischer, 1953-54-55
624, Dennis Claridge, 1961-62-63
596, Jerry Tagge, 1969-70-71

TOUCHDOWNS

Most Touchdowns, One game—3, Dennis Claridge vs. Iowa State, 1962.
Most Touchdowns, Season—10, Dennis Claridge, 1962.
Most Touchdowns, Career—18, Dennis Claridge, 1961-62-63
Jerry Tagge, 1969-70-71.

Season Touchdowns

10, Dennis Claridge, 1962
9, Jerry Tagge, 1971
8, John Bordogna, 1952
7, Dennis Claridge, 1963
6, John Bordogna, 1953
Tom Sorley, 1978

Career Touchdowns

18, Dennis Claridge, 1961-62-63
Jerry Tagge, 1969-70-71
16, John Bordogna, 1951-52-53
10, Tom Sorley, 1978
9, Bob Churchich, 1965-67

Fullbacks

CARRIES

Most Carries, One Game—25, Jerry Brown vs. Baylor, 1956.
Most Carries, Season—162, Dick Davis, 1967.
Most Carries, Career—563, Tony Davis, 1973-74-75.

Season Carries

162, Dick Davis, 1967
158, Tony Davis, 1975
Dick Davis, 1968
129, Jerry Brown, 1956
123, Tony Davis, 1974
112, Dodie Donnell, 1976
110, Andra Franklin, 1979
107, Pete Tatman, 1966
97, Jerry Brown, 1957

Career Carries

563, Tony Davis, 1973-74-75
349, Dick Davis, 1966-67-68
229, Andra Franklin, 1977-78-79
226, Jerry Brown, 1955-56-57
212, Dodie Donnell, 1975-76-77
187, Ray Novak, 1951-52-53

YARDAGE

Most Yards, One Game—126, Tony Davis vs. Florida (Sugar Bowl), 1974.
Most Yards, Season—717, Dick Davis, 1967.
Most Yards, Career—2,445, Tony Davis, 1973-74-75.

Season Yardage

717, Dick Davis, 1967
690, Jerry Brown, 1956
679, Tony Davis, 1975
652, Tony Davis, 1974
606, Dick Davis, 1968
583, Andra Franklin, 1979
527, Bill Olds, 1971
953, Bill Olds, 1970-71-72
520, Dodie Donnell, 1976

Career Yardage

2,445, Tony Davis, 1973-74-75
1,477, Dick Davis, 1966-67-68
1,109, Andra Franklin, 1977-78-79
1,088, Jerry Brown, 1955-56-57
965, Dodie Donnell, 1975-76-77

TOUCHDOWNS

Most Touchdowns, One Game—2, Ray Novak vs. South Dakota, 1952.
Most Touchdowns, Season—6, Pete Tatman, 1965.
Most Touchdowns, Career—18, Tony Davis, 1973-74-75.

Season Touchdowns

6, Pete Tatman, 1965
5, Jerry Brown, 1956
4, Andra Franklin, 1979
4, Ray Novak, 1952
3, Tony Davis, 1974
Ray Novak, 1951
Pete Tatman, 1966
Andra Franklin, 1977

Career Touchdowns

18, Tony Davis, 1973-74-75
11, Pete Tatman, 1964-65-66
7, Andra Franklin, 1977-78-79
Ray Novak, 1951-52-53
6, Jerry Brown, 1955-56-57

I-Backs-Halfbacks

CARRIES

Most Carries, One Game—36, Rick Berns vs. Missouri, 1978.
Most Carries, Season—282, Tony Davis, 1973.
Most Carries, Career—592, Jeff Kinney, 1969-70-71.

Season Carries

**282, Tony Davis, 1973
242, Jeff Kinney, 1971
215, I. M. Hipp, 1977
200, Joe Orduna, 1970
198, Bob Reynolds, 1950
191, Jeff Kinney, 1969
I. M. Hipp, 1978
186, Joe Orduna 1968

Career Carries

592, Jeff Kinney, 1969-70-71
534, I.M. Hipp, 1977-78-79
506, Monte Anthony, 1974-75-76-77
502, Joe Orduna, 1967-68-69
493, Rick Berns, 1976-77-78
378, Bob Reynolds, 1950-51-52
322, John O'Leary, 1973-74-75

YARDAGE

Most Yards, One Game—255, Rick Berns vs. Missouri, 1978.
Most Yards, Season—1,353, I.M. Hipp, 1977.
Most Yards, Career—2,940, I.M. Hipp, 1977-78-79.

Season Yardage

1,353, I. M. Hipp, 1977
1,342, Bob Reynolds, 1950
1,136, Jeff Kinney, 1971
**1,114, Tony Davis, 1973
1,100, Jarvis Redwine, 1979
1,032, Rick Berns, 1978
1,002, I. M. Hipp, 1978
972, Rick Berns, 1976
897, Joe Orduna, 1970
817, Monte Anthony, 1975
704, Bob Smith, 1953

Career Yardage

2,940, I.M. Hipp, 1977-78-79
2,704, Rick Berns, 1976-77-78
2,420, Jeff Kinney, 1969-70-71
2,274, Monte Anthony, 1974-75-76-77
2,196, Bob Reynolds, 1950-51-52
2,031, Joe Orduna, 1967-68-69
1,672, Rick Berns, 1976-77-

TOUCHDOWNS

Most Touchdowns, One Game—4, Joe Orduna vs. Kansas State, 1970;
Jeff Kinney vs. Oklahoma, 1971;
Rick Berns vs. Hawaii, 1976;
I. M. Hipp vs. Indiana, 1978.

Most Touchdowns, Season—20, Bob Reynolds, 1950.

Most Touchdowns, Career—31, Rick Berns, 1976-77-78.

Season Touchdowns

20, Bob Reynolds, 1950
17, Jeff Kinney, 1971
13, Joe Orduna, 1970
** Tony Davis, 1973
11, Rick Berns, 1976, 1978
10, Johnny Rodgers, 1972
Joe Orduna, 1968
Jeff Kinney, 1969
I. M. Hipp, 1977

Career Touchdowns

31, Rick Berns, 1976-77-78
30, Jeff Kinney, 1969-70-71
27, Bob Reynolds, 1950-51-52
25, Joe Orduna, 1967-68-70
21, I.M. Hipp, 1977-78-79
21, Monte Anthony, 1974-75-76-77

**Only played halfback one season. Career statistics under fullback.

HUSKER LONG RUNS

Year	Longest Run, NO TD	Longest TD Run
1979	**50, Andra Franklin vs. Missouri**	**94, Craig Johnson vs. Kansas**
1978	33, Rick Berns vs. Hawaii Kenny Brown vs. Colorado	82, Rick Berns vs. Missouri
1977	73, I. M. Hipp vs. Indiana	82, I. M. Hipp vs. Kansas State
1976	48, Rick Berns vs. Colorado	56, Rick Berns vs. Hawaii
1975	41, Curtis Craig vs. Kansas	40, John O'Leary vs. Missouri
1974	55, Monte Anthony vs. Colorado	48, Monte Anthony vs. Minnesota
1973	40, Ritch Bahe vs. Wisconsin	43, Tony Davis vs. UCLA
1972	72, Jeff Moran vs. Kansas State	28, Don Westbrook vs. Missouri
1971	58, Bill Olds vs. Iowa State	67, Bill Olds vs. Texas A&M
1970	41, Joe Orduna vs. Missouri	67, Joe Orduna vs. So. California
1969	43, Frank Vactor vs. USC	24, Jeff Hughes vs. Minnesota
1968	23, Ernie Sigler vs. Wyoming	28, Joe Orduna vs. Kansas
1967	47, Dick Davis vs. Minnesota	27, Joe Orduna vs. Colorado

HUSKERS HAVE DONE WELL IN 57 YEARS AT MEMORIAL STADIUM

Nebraska football teams for the past 57 years have been glad to call Memorial Stadium home. Evidence for this is a 197-89-13 (.680) record posted by the Huskers in their home since it was opened in 1923.

RODGERS' 20, GLOVER'S 79 RETIRED TO TROPHY CASE

The University of Nebraska Athletic Department joined in the nationwide salute to Heisman Trophy winner Johnny Rodgers and Rich Glover, winner of the coveted Outland Trophy and Lombardi Trophy, by retiring their jersey numbers.

Rodgers and Glover became the second and third Cornhuskers to be so honored, joining All America center Tom Novak.

Following the 1949 season, the N Club voted to retire Novak's No. 60 in honor of his outstanding four-year career—four times All Big 8, either as a fullback or a center, and a 1949 All America choice.

NEBRASKA'S SINGLE-GAME RUSHING CHART

100-Yards Or More

1963 to 1979

YARDS	PLAYER	OPPONENT	YEAR
255	Rick Berns	Missouri	1978
254	I. M. Hipp	Indiana	1977
211	Rick Berns	Hawaii	1976
207	I. M. Hipp	Kansas State	1977
206	**Jarvis Redwine**	**Colorado**	**1979**
204	Frank Solich	Air Force	1965
200	I. M. Hipp	Kansas	1977
192	**Craig Johnson**	**Kansas**	**1978**
183	I. M. Hipp	Kansas State	1978
172	I. M. Hipp	Colorado	1977
171	Jeff Kinney	Oklahoma	1971
167	I. M. Hipp	Utah State	1979
165	I. M. Hipp	Iowa State	1977
160	Harry Wilson	Oklahoma	1965
157	**Jarvis Redwine**	**Kansas**	**1979**
157	Monte Anthony	Colorado	1974
154	I. M. Hipp	Cal-Berkeley	1978
153	Rick Berns	Washington State	1977
147	Tony Davis	UCLA	1973
147	Ron Kirkland	Kansas	1965
145	Joe Orduna	Oklahoma State	1968
138	**Craig Johnson**	**Kansas**	**1979**
135	Joe Orduna	USC	1970
132	Rick Berns	Colorado	1978
129	Jeff Moran	Kansas State	1972
128	Rick Berns	Alabama	1977
127	Rick Berns	Colorado	1976
127	Jeff Kinney	Oklahoma	1969
127	Dick Davis	Oklahoma	1967
126	Tony Davis	Florida (Sugar Bowl)	1974
126	Rudy Johnson	Missouri	1963
124	**Jarvis Redwine**	**Penn State**	**1979**
124	Jeff Kinney	Oregon	1971
123	I. M. Hipp	Indiana	1978
123	Ron Kirkland	Oklahoma State	1965
122	I. M. Hipp	Baylor	1977
120	**Jarvis Redwine**	**New Mexico State**	**1979**
120	Ben Gregory	Oklahoma State	1967
118	Rick Berns	Texas Tech *(Astro-Bluebonnett Bowl)*	1976
117	Monte Anthony	Oklahoma State	1975
116	Jeff Kinney	Iowa State	1970
113	Rick Berns	Oklahoma	1978
112	**Jeff Quinn**	**Utah State**	**1979**
112	Joe Orduna	Colorado	1968

RUSHING CHART (Cont.)

111	Kenny Brown	Oklahoma State	1979
111	Monte Anthony	Northwestern	1974
111	Tony Davis	Oklahoma State	1973
111	Tony Davis	Kansas State	1973
109	Monte Anthony	Miami	1976
109	Tony Davis	Missouri	1973
109	Dick Davis	Minnesota	1967
109	Ben Gregory	Oklahoma	1966
108	Jeff Kinney	Missouri	1970
107	Rick Berns	Kansas	1977
107	Monte Anthony	Kansas State	1975
106	John O'Leary	Miami	1975
106	Dave Gillespie	Colorado	1975
106	Dick Davis	TCU	1967
106	Tony Davis	Texas (Cotton Bowl)	1974
106	Tony Davis	North Carolina State	1973
105	Joe Orduna	Kansas State	1970
104	Jeff Kinney	Kansas	1971
104	Harry Wilson	Oklahoma State	1966
104	Gary Dixon	Kansas	1971
104	Rudy Johnson	Air Force	1963
102	**Jarvis Redwine**	**Oklahoma State**	**1979**
102	**Craig Johnson**	**Kansas State**	**1979**
102	Tim Wurth	Iowa State	1978
102	Harry Wilson	Iowa State	1966
100	John O'Leary	Kansas State	1973
100	Bill Olds	Texas A&M	1971

TOP SCORERS SINCE 1950

(50 Points or More, Career Total—Includes Bowl Games)

Player	(Last Year)	TD	Extra Points Kick	Extra Points Other	Field Goal	Total
Johnny Rodgers	(1972)	50	0-0	0	0-0	300
Rich Sanger	(1973)	0	157-172	0	21-40	220
Bobby Reynolds	(1952)	28	40-49	0	1-2	211
Jeff Kinney	(1971)	34	0-0	1	0-0	206
Rick Berns	(1978)	33	0-0	0	0-0	198
Joe Orduna	(1970)	27	0-0	1	0-0	164
Paul Rogers	(1970)	0	92-100	0	24-51	164
Billy Todd	(1978)	0	76-83	0	23-37	145
Tony Davis	(1975)	22	0-0	2	0-0	134
Mike Coyle	(1975)	0	82-88	0	17-30	133
T. M. Hipp	(1979)	21	0-0	0	0-0	126
Monte Anthony	(1974)	21	0-0	0	0-0	126
Dennis Claridge	(1963)	18	0-0	2	0-0	112
Kent McCloughan	(1964)	18	0-0	1	0-0	110
Jerry Tagge	(1971)	18	0-0	0	0-0	108
John Bordogna	(1953)	16	4-6	0	0-0	100
John O'Leary	(1975)	16	0-0	0	0-0	96
Gary Dixon	(1972)	16	0-0	0	0-0	96
Bill Thornton	(1962)	14	0-0	4	0-0	92
Larry Wachholtz	(1966)	1	60-67	0	8-14	90
Bobby Thomas	(1976)	15	0-0	0	0-0	90
Al Eveland	(1976)	0	51-57	0	13-21	90
Frosty Anderson	(1973)	14	0-0	0	0-0	84

TOP SCORERS SINCE 1950 (Cont.)

Harry Wilson	(1966)	14	0-0	0	0-0	84
Dean Sukup	(1979)	0	48-52	0	12-17	82
Ben Gregory	(1967)	13	0-0	1	0-0	80
Junior Miller	(1979)	13	0-0	0	0-0	78
Van Brownson	(1971)	13	0-0	0	0-0	78
Curtis Craig	(1977)	12	0-0	1	0-0	74
Guy Ingles	(1970)	12	0-0	1	0-0	74
Roy Novak	(1953)	10	7-9	0	2-2	73
Willie Greenlaw	(1956)	12	0-0	0	0-0	72
Don Erway	(1956)	8	15-24	0	3-3	72
Dave Humm	(1974)	11	0-0	2	0-0	68
Pete Tatman	(1966)	11	0-0	0	0-0	66
Don Westbrook	(1974)	11	0-0	0	0-0	66
Dave Gillespie	(1976)	11	0-0	0	0-0	66
Fred Duda	(1965)	10	0-0	2	0-0	64
Tom Sorley	(1978)	10	0-0	1	0-0	62
Rudy Johnson	(1963)	9	8-11	0	0-0	62
Bob Churchich	(1966)	10	0-0	0	0-0	60
Willie Ross	(1963)	9	0-0	2	0-0	58
Jarvis Redine	**( )**	**9**	**0-0**	**0**	**0-0**	**54**
Ron Meade	(1960)	1	27-38	0	7-7	54
Frank Solich	(1965)	9	0-0	0	0-0	54
Chuck Malito	(1976)	9	0-0	0	0-0	54
Pat Fischer	(1960)	8	0-0	1	0-0	50
Freeman White	(1965)	8	0-0	1	0-0	50

NO. 1 FINISHES IN 1970 & 1971 NEBRASKA'S TOP MARKS

Nebraska's national championships in 1970 and 1971 were the highest Cornhusker finishes in history.

The Huskers were No. 1 in the AP poll and most other ratings in 1970, but were No. 3 in the UPI. They topped all polls in 1971.

Associated Press

1936 ..... **9th**
1940 ..... **7th**
1963 ..... **6th**
1964 ..... **6th**
1965 ..... **5th**
1966 ..... **6th**
1969 ..... **11th**
1970 ..... **1st**
1971 ..... **1st**
1972 ..... **4th**
1973 ..... **7th**
1974 ..... **9th**
1975 ..... **9th**
1976 ..... **9th**
1977 ..... **12th**
1978 ..... **8th**
1979 ..... **9th**

United Press International

1963 ..... **5th**
1964 ..... **6th**
1965 ..... **3rd**
1966 ..... **7th**
1969 ..... **12th**
1970 ..... **3rd**
1971 ..... **1st**
1972 ..... **9th**
1973 ..... **11th (tie)**
1974 ..... **7th**
1975 ..... **9th**
1976 ..... **7th**
1977 ..... **10th**
1978 ..... **8th**
1979 ..... **7th**

FINAL 1979 UPI POLL

1. Alabama (28)	12-0-0	559	11. Washington	10-2-0	215
2. USC (9)	11-0-1	539	12. Brigham Young	11-1-0	112
3. Oklahoma (1)	11-1-0	468	13. Texas	9-3-0	94
4. Ohio St.	11-1-0	461	14. N. Carolina	8-3-1	75
5. Houston	11-1-0	424	15. Baylor	8-4-0	60
6. Pittsburgh	11-1-0	316	16. Indiana	8-4-0	35
7. Nebraska	**10-2-0**	**300**	17. Temple	10-2-0	13
8. Florida St.	11-1-0	288	18. Penn St.	8-4-0	14
9. Arkansas	10-2-0	276	19. Michigan	8-4-0	11
10. Purdue	10-2-0	227	20. Missouri	7-5-0	8

FINAL 1979 AP POLL

1. Alabama (46)	12-0-0	1,317	11. Washington	10-2-0	690
2. USC (21)	11-0-1	1,289	12. Texas	9-3-0	484
3. Oklahoma	11-1-0	1,163	13. Brigham Young	11-1-0	474
4. Ohio St.	11-1-0	1,160	14. Baylor	8-4-0	358
5. Houston	11-1-0	1,084	15. N. Carolina	8-3-1	311
6. Florida St.	11-1-0	893	16. Auburn	8-3-0	263
7. Pittsburgh	11-1-0	872	17. Temple	10-2-0	213
8. Arkansas	10-2-0	857	18. Michigan	8-4-0	207
9. Nebraska	**10-2-0**	**852**	19. Indiana	8-4-0	206
10. Purdue	10-2-0	739	20. Penn St.	8-4-0	168

ED WEIR NAMED TO ALL-TIME ALL AMERICA CENTENNIAL TEAM

Nebraska's two-time All American from the glory days of the 1920s, Ed Weir, in 1969 was named to the All-Time All America team, selected in conjunction with the College Football Centennial in 1969.

The modern era (1941 to the present) and the early-era (1906-1940) teams were selected by veteran sportswriters from across the nation.

Weir, a Hall of Fame member, was named to a tackle sopt on the early-era team, along with such college greats as Don Hutson of Alabama, Bronko Nagurski of Minnesota, Benny Friedman of Michigan, Sammy Baugh of TCU, Red Grange of Illinois, Ernie Nevers of Stanford, Chris Cagle of Army and Tom Harmon of Michigan.

Nebraska's new track stadium was named in Weir's honor in 1974 and in 1980 he was inducted into the Drake Relays Hall of Fame.

NEBRASKA GOES FOR ELEVENTH STRAIGHT TOP 10 RANKING IN 1980

Nebraska's 1979 final ranking of 7th in the UPI wire service poll made it the tenth straight time that the Huskers have been ranked in the Top 10 of either the UPI or AP poll, dating back to 1970.

The first AP post-bowl voting was after the 1965 season. AP has closed its balloting after the bowls every season beginning with 1968.

Since 1976, UPI has also polled its voters after bowl games for final rankings.

NEBRASKA'S POSTSEASON BOWL RANKINGS

1965 (Bob Devaney, Coach)

Nebraska lost to Alabama, 39-28, in the Orange Bowl and was rated fifth in the final AP poll.

1969 (Bob Devaney, Coach)

Nebraska defeated Georgia 45-6, in the Sun Bowl and was rated 11th in the final AP poll.

1970 (Bob Devaney, Coach)

Nebraska defeated LSU, 17-12, in the Orange Bowl and was rated first in the final AP poll.

1971 (Bob Devaney, Coach)

Nebraska defeated Alabama, 38-6, in the Orange Bowl and was rated first in the final AP and UPI polls.

1972 (Bob Devaney, Coach)

Nebraska defeated Notre Dame, 40-6, in the Orange Bowl and was rated fourth in the final AP poll.

1973 (Tom Osborne, Coach)

Nebraska defeated Texas, 19-3, in the Cotton Bowl and was rated seventh in the final AP poll.

1974 (Tom Osborne, Coach)

Nebraska defeated Florida, 13-10, in the Sugar Bowl and was rated ninth in the final AP poll and eighth in the final UPI poll.

1975 (Tom Osborne, Coach)

Nebraska lost to Arizona State, 17-14, in the Fiesta Bowl and was rated ninth in the final AP and UPI polls.

1976 (Tom Osborne, Coach)

Nebraska defeated Texas Tech, 27-24, in the Astro-Bluebonnet Bowl and was rated seventh in the final UPI poll and ninth in the final AP poll.

1977 (Tom Osborne, Coach)

Nebraska defeated North Carolina, 21-17, in the Liberty Bowl and was rated 10th in the final UPI poll and 12th in the final AP poll.

1978 (Tom Osborne, Coach)

Nebraska lost to Oklahoma, 31-24, in the Orange Bowl and was ranked eighth nationally in the final AP and UPI poll.

1979 (Tom Osborne, Coach)

Nebraska lost to Houston, 17-14, in the Cotton Bowl and was ranked seventh nationally in the final UPI poll and ninth in the last AP vote.

NEBRASKA FOURTH WINNINGEST TEAM IN COUNTRY DURING '70S.

During the 1970s, Nebraska was the fourth winningest team in the country (including bowl games), with a 98-20-4 record, for a percentage of .820.

First is Oklahoma, followed by Alabama and Michigan.

If only regular season games are counted and not the bowl games, NU was the sixth winningest team in the 70s, with a 91-17-4 mark, for a percentage of .830. The Huskers trailed Michigan, Alabama, Oklahoma, Ohio State, and Penn State.

Winningest College Football Teams In '70s
(Including Bowls)

1. Oklahoma	102-13-3	.877
2. Alabma	103-16-1	.863
3. Michigan	96-16-3	.848
4. Nebraska	**98-20-4**	**.820**
5. Penn State	96-22-0	.814
6. Ohio State	91-20-3	.811
7. Notre Dame	91-22-0	.805
8. USC	93-21-5	.803
9. Texas	88-26-1	.770

Winningest College Football Teams In 70s
(Regular Season)

1. Michigan	96-10-3	.894
2. Alabama	98-12-0	.891
3. Oklahoma	96-12-2	.882
4. Ohio State	89-13-3	.862
5. Penn State	91-18-0	.835
6. Nebraska	**91-17-4**	**.830**
7. Texas	85-20-1	.807
8. Notre Dame	85-21-0	.802
9. Southern Cal	86-20-5	.797
10. Arizona St.	84-27-0	.757

Regent Simmons Former Husker Track Standout

University of Nebraska Regent Robert G. Simmons, Jr., of Scottsbluff is a former Cornhusker track star who won six championships during his career.

Simmons, son of long time Chief Justice of the Nebraska Supreme Court and father of John Simmons, who lettered three years for Coach Frank Sevigne in the 1960s, was a standout Big 6 quartermiler. He won the indoor 440 in 1938 (:51.8) and 1939 (:50.4) and won the outdoor title three straight years—1937 (:49.1), 1938 (:48.8) and 1939 (:47.8). Bob also won the 202-yard low hurdles (:24.0) in 1939 for a tough double.

NEBRASKA ALL-AMERICANS

Vic Halligan
Tackle—1914

Guy Chamberlin
End—1915

Ed Weir
Tackle—1924-25

Dan McMullen
Guard—1928

Ray Richards
Tackle—1929

Hugh Rhea
Tackle—1930

Lawrence Ely
Center—1932

George Sauer
Fullback—1933

Sam Francis
Fullback—1936

Fred Shirey
Tackle—1937

Charles Brock
Center—1937

Warren Alfson
Guard—1940

Forrest Behm
Tackle—1940

Tom Novak
Center—1949

Bob Reynolds
Halfback—1950

Jerry Minnick
Tackle—1952

Bob Brown
Guard—1963

Larry Kramer
Tackle—1964

Walt Barnes
Tackle—1965

Tony Jeter
End—1965

Freeman White
End—1965

LaVerne Allers
Guard—1966

Larry Wachholtz
Defensive Back—1966

Wayne Meylan
Middle Guard—1966-67

Joe Armstrong
Guard—1968

Jerry Murtaugh
Linebacker—1970

Bob Newton
Tackle—1970

Jeff Kinney
I-Back—1971

Larry Jacobson
Tackle—1971

Jerry Tagge
Quarterback—1971

Rich Glover
Middle Guard—1971-72

Willie Harper
Defensive End—1971-72

NEBRASKA ALL-AMERICANS

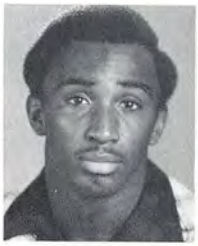

Johnny Rodgers
Wingback—1971-72

Daryl White
Tackle—1972-73

John Dutton
Tackle—1973

Rik Bonness
Center—1974-75

Marvin Crenshaw
Tackle—1974

Dave Humm
Quarterback—1974

Bob Martin
Defensive End—1975

Wonder Monds
Defensive Back—1975

Dave Butterfield
Defensive Back—1976

Mike Fultz
Tackle—1976

Vince Ferragamo
Quarterback—1976

Tom Davis
Center—1977

Kelvin Clark
Tackle—1978

George Andrews
Defensive End—1978

Junior Miller
Tight End—1979

NON-CONFERENCE SERIES RECORDS

AIR FORCE
(1-1)

1963	13	17 (H)
1965	27	17 (A)
Total	40	34

ALABAMA
(2-3)

1965	28	39*
1966	7	34**
1972	38	6†
1977	31	24 (H)
1978	3	20***
Total	107	123

*1966 Orange Bowl.
**1967 Sugar Bowl.
†1972 Orange Bowl.
***Birmingham.

ARIZONA
(0-0-1)

1961	14	14

ARIZONA STATE
(0-1)

1975	14	17*

*1975 Fiesta Bowl.

ARKANSAS
(0-1)

1964	7	10*

*1965 Cotton Bowl.

ARMY
(3-2)

1929	3	13 (A)
1957	0	42 (A)
1960	14	9 (H)
1970	28	0 (H)
1972	77	7 (A)
Total	122	71

AUBURN
(1-0)

1963	13	7*

*1964 Orange Bowl.

BAYLOR
(2-1)

1939	20	0 (H)
1956	7	26 (H)
1977	31	10 (H)
Total	58	36

CAL.-BERKELEY
(1-0)

1978	36	26 (H)

CINCINNATI
(1-0)

1906	41	0

COLGATE
(1-0)

1924	33	7 (H)

COLORADO STATE
(3-0)

1920	7	0 (H)
1921	70	7 (H)
1931	20	7*
Total	97	14

*at Denver.

DRAKE
(6-2)

1898	5	6
1899	12	6
1900	8	0
1906	5	0
1915	48	13
1916	53	0
1925	0	14 (A)
1926	21	0 (H)
Total	152	39

DUKE
(0-1)

1954	7	34*

*1955 Orange Bowl.

FLORIDA
(1-0)

1974	13	10*

*1974 Sugar Bowl.

GEORGIA
(1-0)

1969	45	6*

*1969 Sun Bowl.

HOUSTON
(0-1)

1980	14	17*

*1980 Cotton Bowl

HAWAII
(4-1)

1954	50	0 (A)
1955	0	6 (H)
1971	45	3 (A)
1976	68	3 (A)
1978	56	10 (H)
Total	219	22

ILLINOIS
(5-2-1)

1892	6	0
1903	16	0
1904	16	10
1905	24	6
1923	7	24 (A)
1924	6	9 (H)
1925	14	0 (A)
1953	21	21 (A)
Total	110	70

INDIANA
(7-9-3)

1936	13	9 (H)
1937	7	0 (H)
1938	0	0 (H)
1939	7	7 (A)
1940	13	7 (H)
1941	13	21 (H)
1942	0	12 (H)
1943	13	54 (H)
1944	0	54 (A)
1945	14	54 (A)
1946	7	27 (H)
1947	0	17 (H)
1950	20	20 (H)
1956	14	19 (H)
1959	7	23 (H)
1975	45	0 (H)
1976	45	13 (A)
1977	31	13 (H)
1978	69	17 (A)
Total	318	367

IOWA
(22-11-3)

1891	0	22
1892	10	10
1893	20	18
1894	36	0
1895	6	0
1896	0	0
	0	6*
1897	6	0
1898	5	6
1899	0	30
1903	17	6
1904	17	6
1908	11	8
1909	6	6
1913	12	0
1914	16	7
1915	52	7
1916	34	17
1917	47	0
1918	0	12
1919	0	18 (A)
1930	7	12 (A)
1931	7	0 (H)
1932	14	13 (A)
1933	7	6 (H)
1934	14	13 (H)
1937	28	0 (H)
1938	14	0 (A)
1940	14	6 (H)
1941	14	13 (H)
1942	0	27 (A)
1943	13	33 (H)
1944	6	27 (A)
1945	13	6 (H)
1946	7	21 (A)
1979	24	21 (A)
Total	477	377

NON-CONFERENCE SERIES RECORDS

L.S.U.

(2-0-1)

1971	17	12*
1975	10	7 (H)
1976	0	6 (A)
Total	33	25

*1971 Orange Bowl.

MIAMI, Fla.

(4-1)

1951	7	19 (A)
1953	20	16 (H)
1962	36	34*
1975	31	16 (H)
1976	17	9 (H)
Total	111	94

MICHIGAN

(1-2-1)

1905	0	31
1911	6	6
1917	0	20
1962	25	13 (A)
Total	31	70

MICHIGAN STATE

(2-0)

1914	24	0
1920	35	7 (H)
Total	59	7

MINNESOTA

(16-29-2)

1900	12	20
1901	0	19
1902	6	0
1904	12	16
1905	0	35
1906	0	13
1907	5	8
1908	0	0
1909	0	14
1910	0	27
1911	3	21
1912	0	13
1913	7	0
1919	6	6
1932	6	7
1934	0	20
1935	7	12
1936	0	7
1937	14	9
1938	7	16
1939	6	0
1940	7	13
1941	0	9
1942	2	15
1943	0	54
1944	0	39
1945	7	61
1946	6	33
1947	13	28
1948	13	39
1949	6	28
1950	32	26
1951	20	39
1952	7	13
1954	7	19
1959	32	12
1960	14	26
1963	14	7
1964	26	21
1967	7	0
1968	17	14
1969	42	14
1970	35	10
1971	35	7
1972	49	0
1973	48	7
1974	54	0
Total	584	797

NEW MEXICO STATE

(1-0)

1979	57	0 (H)

NORTH CAROLINA

(1-0)

1977	21	17*

*1977 Liberty Bowl

NO. CAROLINA ST.

(2-0)

1962	19	14 (H)
1973	31	14 (H)
Total	50	28

NORTHWESTERN

(2-1)

1902	12	0
1931	7	19 (A)
1974	49	7 (H)
Total	68	26

NOTRE DAME

(6-7-1)

1915	20	19 (H)
1916	0	20 (H)
1917	7	0 (H)
1918	0	0 (H)
1919	9	14 (H)
1920	7	16 (H)
1921	0	7 (A)
1922	14	6 (H)
1923	14	7 (H)
1924	6	34 (A)
1925	17	0 (H)
1947	0	31 (A)
1948	13	44 (H)
1973	40	6*
Total	147	204

*1973 Orange Bowl.

OHIO STATE

(0-2)

1955	20	28 (A)
1956	7	34 (A)
Total	27	62

OREGON

(3-1)

1952	28	13 (A)
1953	12	20 (H)
1971	34	7 (H)
1974	61	7 (H)
Total	135	47

OREGON STATE

(7-2)

1916	17	7
1924	14	0 (H)
1933	22	0 (H)
1935	26	20 (H)
1936	32	14*
1947	6	27 (H)
1948	12	28*
1954	27	7 (H)
1959	7	6 (H)
Total	163	109

*at Portland.

PENN STATE

(3-4)

1920	0	20 (A)
1949	7	22 (A)
1950	19	0 (H)
1951	7	15 (H)
1952	0	10 (A)
1958	14	7 (H)
1979	42	17 (H)
Total	89	91

PITTSBURGH

(4-15-3)

1921	10	0 (A)
1927	13	21 (A)
1928	0	0 (H)
1929	7	12 (H)
1930	0	0 (H)
1931	0	40 (A)
1932	0	0 (H)
1933	0	6 (A)
1934	6	25 (H)
1935	0	6 (A)
1936	6	19 (H)
1937	7	13 (A)
1938	0	19 (H)
1939	14	13 (A)
1940	9	7 (A)
1941	7	14 (H)
1942	0	6 (A)
1943*		
1953	6	14 (A)
1954	7	21 (H)
1955	7	21 (A)
1957	0	34 (A)
1958	14	6 (H)
Total	113	297

*Game cancelled.

NON-CONFERENCE SERIES RECORDS

PURDUE
(0-1)

1958	0	28 (A)

RUTGERS
(1-0)

1920	28	0*

*at Polo Grounds, N.Y.

SOUTH CAROLINA
(1-0)

1964	28	6 (H)

SOUTHERN CAL
(0-1-1)

1969	21	31 (H)
1970	21	21 (A)
Total	42	52

S.M.U.
(1-0-1)

1929	0	0 (H)
1932	21	14 (A)
Total	21	14

STANFORD
(0-1)

1941	13	21*

*1941 Rose Bowl.

SYRACUSE
(4-6)

1917	9	10
1919	3	0 (H)
1922	6	9 (A)
1923	0	7 (H)
1927	21	0 (H)
1928	7	6 (H)
1929	13	6 (A)
1957	9	26 (H)
1958	0	38 (A)
1961	6	28 (H)
Total	74	130

TEXAS
(3-1)

1933	26	0 (H)
1959	0	20 (H)
1960	14	13 (A)
1974	19	3*
Total	59	36

*1974 Cotton Bowl.

TEXAS A&M
(4-1)

1930	13	0 (H)
1955	0	27 (H)
1969	14	0 (H)
1971	34	7 (H)
1972	37	7 (H)
Total	98	41

T.C.U.
(5-1)

1951	7	28 (H)
1965	34	14 (H)
1966	14	10 (H)
1967	29	0 (A)
1975	56	14 (H)
1976	64	10 (H)
Total	204	76

TEXAS TECH
(1-0)

1976	27	24*

*1976 Astro-Bluebonnet Bowl.

U.C.L.A.
(1-3)

1946	0	18 (A)
1948	15	27 (H)
1972	17	20 (A)
1973	40	13 (H)
Total	72	78

UTAH
(1-0)

1968	31	0 (H)

UTAH STATE
(3-0)

1966	28	7 (H)
1971	42	6 (H)
1979	35	14 (H)
Total	105	27

WAKE FOREST
(1-0)

1970	36	12 (H)

WASHINGTON
(1-1-1)

1925	6	6 (H)
1926	6	10 (A)
1967	17	7 (A)
Total	29	23

WASHINGTON STATE
(0-3)

1920	20	21 (H)
1957	12	34 (H)
1977	10	19 (H)
Total	42	74

WISCONSIN
(3-2)

1901	0	18
1965	37	0 (H)
1966	31	3 (A)
1973	20	16 (H)
1974	20	21 (A)
Total	108	58

WYOMING
(2-0)

1934	50	0 (H)
1968	13	10 (H)
Total	63	10

1980 NEBRASKA FOOTBALL NATIONAL LETTER OF INTENT SIGNERS

Name and Position	Ht.	Wt.	Hometown
Ron Bachmann	6-7	275	St. Louis, MO
Mark Behning	6-6	250	Denton, TX
Eric Buchanan	6-2	190	Shawnee Mission, KS
Dave Burke	5-11	185	Layton, Utah
Bret Clark	6-3	185	Nebraska City, NE
Irving Fryar	6-0	185	Mt. Holly, NJ
Turner Gill	6-0	185	Fort Worth, TX
Ricky Greene	5-11	175	Seminole, TX
Harry Grimminger	6-3½	225	Grand Island, NE
Neil Harris	6-2	170	Kansas City, KS
Pete Hill	6-0	195	Omaha, NE
Scott Kimball	6-1	180	Camarillo, CA
Chris Knust	6-2½	180	Omaha, NE
Brian Kramer	6-2	249	Cedar Rapids, IA
Scott McLaughlin	6-2½	240	Houston, TX
Scott Norberg	5-11	175	Tempe, AZ
Tim Petersen	6-0	172	Cambridge, NE
Scott Porter	6-2	210	Nebraska City, NE
Jeff Smith	5-10	175	Wichita, KS
Rob Stuckey	6-3	230	Lexington, NE
Craig Sundberg	6-1½	184	Lincoln, NE
Anthony Thomas	6-4	295	San Francisco, CA
Mark Traynowicz	6-5	235	Bellevue, NE
Bill Weber	6-2	195	Lincoln, NE
Jim Wischmann	6-5	205	Papillion, NE

Nebraska Regent Former All Big 6, Rose Bowl Star

University of Nebraska Regent Edward Schwartzkopf is a former Cornhusker football star.

Eddie earned All Big 6 honors in 1940 and was a starter against Stanford in the 1941 Rose Bowl, NU's first bowl appearance. He was also named to a United Press All America Defensive Team.

Another Regent, Dr. Robert Prokop of Wilber, was a member of the Husker basketball squad during his undergraduate days.

NU PHOTO CREW

J. Michael Cacak is head of the University of Nebraska Photo Productions and the game crew that includes moviemen Jim Dunlap, Floyd Sorley—father of former NU quarterback Tom Sorley—and John Bousek, and photographers Richard Voges and Tom Slocum. NU Photo Phone: 402-472-2666.

FROSH THUMBNAIL SKETCHES

RON BACHMANN . . . Defensive Tackle . . . 6-8 . . . 280 . . . St. Louis Mo.

The biggest of the Huskers' crop of freshmen, Bachmann was a high school All American selection by Parade Magazine . . . All Conference and All District player at Lindbergh High School in St. Louis . . . Earned two letters in football and three in track . . . Most Valuable Defensive Lineman on his high school team under coach Stan Mach . . . Born: Oct. 29, 1961 . . . Parents: Richard and Diane Bachmann.

MARK BEHNING . . . Offensive Tackle . . . 6-7 . . . 265 . . . Denton, Texas

Behning's high school record of honors looks like a page from Who's Who in Texas High School football . . . First team All State Class 4A; All District Class 4A; All Area Class 4A; All Dallas Class 4A; First Team All Decade for Texas Class 4A; Super Team of Texas 1979 . . . Two year football letterman at Denton High School . . . Will major in Sports Medicine . . . Name pronounced: Ben-ning . . . Born: Sept. 26, 1961 . . . Parents: Jerry and Irene Behning.

ERIC BUCHANAN . . . Defensive Back . . . 6-2 . . . 190 . . . Shawnee Mission, KS

Son of famed Kansas City Chiefs All Pro Buck Buchanan, Eric comes to the Huskers from Shawnee Mission High School . . . Last prepster to sign with the Huskers, Coach Charlie McBride spotted him in the annual Big Brothers and Big Sisters All Star Game in Kansas City's Arrowhead Stadium . . . In that game, he starred as a defensive back and punt return specialist . . . A broken leg before the end of the '79 season slowed recruiting efforts on the speedster . . . Good sprinter, can run a 4.6 in the 40 yard dash . . . Excellent student . . . High School coach—John Davis . . . Born: Dec. 15, 1962 . . . Parents: Mr. and Mrs. Buck Buchanan . . . Major: Journalism (Radio and Television).

DAVE BURKE . . . I-Back-Fullback . . . 5-11 . . . 190 . . . Layton, Utah

Powerful runner, Burke can play either I-Back or fullback . . . Two time All State performer at Layton High School in Utah . . . Salt Lake City Tribune and Deseret News Most Valuable Player . . . Two time All Region and All Area . . . Also an All Region basketball player . . . Plans to major in Business . . . Born: Nov. 23, 1961 . . . Parents: John and Judy Burke.

BRET CLARK . . . Defensive Back . . . 6-3 . . . 190 . . . Nebraska City, Neb.

All State football player at Nebraska City High School, Bret Clark is one of two freshman from Nebraska City in '80 . . . Will play defensive back for the Huskers . . . All State Honorable Mention in basketball and Most Valuable Player at Nebraska City in both football and basketball . . . Earned eight letters in three sports in high school . . . Born: Feb. 24, 1961 . . . Parents: Kenneth and Alice Clark.

IRVING FRYAR . . . Wingback . . . 6-0 . . . 185 . . . Mt. Holly, N.J.

A fleet-footed receiver from New Jersey, Fryar attended Rancocas Valley Regional High School where he played for Bill Gordon . . . Played end and safety in high school . . . Very fast, was timed in 4.5 at 40 yards . . . Plans to enroll in Engineering College . . . Born: Sept. 28, 1962 . . . Parents: David and Ailene Fryar.

TURNER GILL . . . Quarterback . . . 6-1 . . . 185 . . . Ft. Worth, Texas

One of the country's top young quarterbacks, Gill was the District Seven Quarterback of the Year . . . Outstanding runner and thrower, the Huskers won a tough recruiting battle to sign him . . . Most Valuable Player on his high school team (Arlington Heights) under coach Merlin Priddy . . . An outstanding baseball

player, was drafted in the second round of the professional baseball draft by the Chicago White Sox . . . Named All State quarterback and All County . . . All District Offensive Player of the Year and Co-Defensive Player of the Year . . . Will major in Business Administration . . . Born: August 13, 1962 . . . Parents: Mr. and Mrs. Turner Gill, Sr.

RICKY GREENE . . . I-Back . . . 5-10 . . . 180 . . . Seminole, Texas

Another of the Husker recruits from Texas, Greene is very fast . . . All District and All South Plains, he played in the Texas High School All Star Game . . . A tremendous athlete, he earned 14 letters in four different sports . . . Nicknamed Puddin at Seminole High School . . . Born: Aug. 25, 1961 . . . Parents: Lesley and Frances Greene . . . Full name: Roy Ricky Greene.

HARRY GRIMMINGER . . . Defensive Tackle . . . 6-4 . . . 240 . . . Grand Island, Neb.

A star at Grand Island High, Grimminger lead the Islanders to the 1978 Nebraska Class A football championship . . . All State selection by the Omaha World-Herald and Lincoln Journal-Star . . . All Conference and All City . . . Played both offensive and defensive tackle for coach Ken Fischer at G.I. . . . Plans to major in Business Administration . . . Born: April 11, 1962 . . . Parents: Sam and Kay Grimminger.

NEIL HARRIS . . . Wingback . . . 6-2 . . . 175 . . . Kansas City, Kansas

An outstanding quarterback and defensive back at Harmon High School in Kansas City . . . All League and All State performer in his senior season . . . Very fast, can be used as a receiver because of his running ability . . . Played in the Big Brothers Bowl Game at Arrowhead Stadium . . . Had two tackles in the 1980 Kansas Shrine Game . . . Broke all passing records in his league . . . Has a brother that plays split end for Stanford . . . Will major in Business . . . Born: Feb. 12, 1972 . . . Mother: Mrs. Margaret Harris.

PETE HILL . . . Defensive End . . . 6-0 . . . 195 . . . Omaha, Neb.

Star halfback and defensive end at Omaha Burke High School in 1979 under coach Larry Jacobsen . . . In '79, he gained 1,210 yards and scored 138 points—a metro record—to lead the Metro Conference in both rushing and scoring . . . Averaged 10.1 yards every carry . . . Played defensive end on the state's leading defensive unit for the last two years . . . All State and All Metro . . . Was the Stockyards 400 Club Back of the Year and the Goldenrod Boys Athletic Club Athlete of the Year . . . Also lettered in basketball and track . . . Plays trumpet and piano in an Omaha band . . . Enrolled in Arts and Sciences College . . . Born: Sept. 10, 1961 . . . Parents: Peter and Joan Hill.

SCOTT KIMBALL . . . Split End . . . 6-1 . . . 180 . . . Camarillo, Calif.

Outstanding receiver for three years at Camarillo High School under coach Ken Wagner . . . Very fast, Kimball has been clocked at 4.5 in the 40-yard dash . . . Brother Bobby was a star split end at Oklahoma . . . Will be an engineering major . . . Born: Dec. 14, 1961 . . . Parents: Everett and Faye Kimball.

CHRIS KNUST . . . Quarterback . . . 6-2 . . . 180 . . . Omaha, Neb.

Star quarterback at Omaha's Creighton Prep High School in 1979 under coach Tom Jaworski . . . Earned All State and All Metro honors his senior season . . . Also a fine basketball and baseball player, Knust earned second team All Metro in basketball in 1980 and was a three time All State baseball player . . . Name pro-

FROSH SKETCHES (Cont.)

nounced: Kuh-noost . . . Captained the football, basketball and baseball teams his senior season . . . B'nai B'rith 1980 Omaha Athlete of the Year . . . Had a high school grade point average of 3.85 on a 4.0 scale . . . Born: June 21, 1962 . . . Parents: Ronald J. and Diane Knust.

BRIAN KRAMER . . . Middle Guard . . . 6-2 . . . 249 . . . Cedar Rapids, Iowa

Two-time All State offensive guard and defensive tackle at John F. Kennedy High School under coach Greg Reed . . . Also lettered in track . . . Mentioned in the 1979 Big 8 Magazine as a first team All Star prep performer . . . Plays the drums . . . Born: Sept. 10, 1962 . . . Parents: Forrest and Lila Kramer.

SCOTT McLAUGHLIN . . . Center . . . 6-2 . . . 240 . . . Houston, Tex.

Fine offensive guard at Stratford High School under coach Oscar Cripps . . . One of the most recruited athletes from Houston in 1979 . . . Will switch to center at NU . . . Plays the piano . . . Born: Nov. 23, 1961 . . . Parents: Bob and Sue McLaughlin.

SCOTT NORBERG . . . Split End . . . 5-11 . . . 175 . . . Tempe, Ariz.

As a flanker, split end and cornerback at Tempe High School under coach Jim Murphy, Norberg earned All State, All League and All Central honors . . . Holds eight school records in football . . . Lettered in basketball, track and baseball . . . Was an All Division basketball player . . . His sophomore and senior seasons he was named the Tempe High School Athlete of the Year . . . Likes to write poems and short stories . . . Born: Oct. 4, 1962 . . . Parents: Jaron and Deena Norberg.

TIM PETERSEN . . . Cornerback . . . 6-0 . . . 172 . . . Cambridge, Neb.

Running back and cornerback at Cambridge High School under coach John Johnson . . . In 1979, he gained 1,476 yards . . . Started all four years in football and was a two-year first team Class C All State selection . . . His junior season, he gained 1,650 yards . . . Also lettered in basketball and track . . . Ran the 440-yard dash in 51.9 . . . Father Jerry played football at Nebraska and he is related to Jerry Minnick, an NU All American tackle in 1952 . . . Business Management major . . . Born: Oct. 20, 1961 . . . Parents: Jerry and Anastasia Petersen.

SCOTT PORTER . . . Fullback . . . 6-2 . . . 210 . . . Nebraska City, Neb.

Joins Bret Clark as the two prep scholarship football players from Nebraska City . . . A knee injury that required surgery kept Porter out of almost all the 1979 season . . . But as a junior tailback, linebacker and defensive end at Nebraska City High School under coach Loyd Maskell, Porter earned All State honors and was a two year All Conference performer . . . Also a standout basketball and track performer . . . National Honor Society member . . . Likes to cook and play the trombone . . . Grandfather (Grove M.), father (J. Morton) and brother (Budge) all played football at Nebraska . . . Born: July 22, 1962 . . . Parents: J. Morton and Mary Porter.

JEFF SMITH . . . I-Back . . . 5-10 . . . 175 . . . Wichita, Kan.

All State running back at Wichita Southeast High School under coach Dennis Cavilier . . . One of the country's most highly recruited running backs in 1979 . . . Led the West squad to a 30-15 win over the East in the 1980 Kansas Shrine Game . . . In that contest, he had 110 yards on 21 carries and scored once . . . Fast, can run a 4.6, 40-yard dash . . . Business Administration major . . . Born: March 22, 1962 . . . Mother: Juanita Smith.

FROSH SKETCHES (Cont.)

ROD STUCKEY . . . Middle Guard . . . 6-3 . . . 230 . . . Lexington, Neb.

All State and All Conference offensive and defensive tackle at Lexington High School under coach Dennis Thorell . . . Also lettered in wrestling . . . Name pronounced: Stew-key . . . Brother Mike played NU frosh football in 1979 . . . Banking and Finance major . . . Born: March 10, 1962 . . . Parents: Harold and Kathy Stuckey.

CRAIG SUNDBERG . . . Quarterback . . . 6-1 . . . 184 . . . Lincoln, Neb.

Two-year All State quarterback at Lincoln Southeast High School under coaches Frank Solich, now NU frosh mentor—and Chuck Mizerski . . . Led his team to the Class A State football playoffs in both his junior and senior years . . . Three year letterman in basketball, in 1980 he earned Honorable Mention selection . . . In his sophomore, junior and senior seasons, both his football and basketball teams were in the state playoffs . . . Also lettered in golf . . . Captained the football team in 1979 . . . His father, Dave, played football at Nebraska . . . Born: Aug. 4, 1962 . . . Parents: David and Linda Sundberg.

ANTHONY THOMAS . . . Offensive Guard . . . 6-4 . . . 295 . . . San Francisco, Calif.

As an offensive and defensive tackle at Balboa High School . . . Thomas in 1979 earned first team All American and All Northern California Conference honors . . . Also lettered in track . . . Computer Science major . . . Born: May 25, 1962.

MARK TRAYNOWICZ . . . Offensive Tackle . . . 6-5 . . . 235 . . . Bellevue, Neb.

As an offensive and defensive tackle at Bellevue West High School under coach Jerry Van Waart, he earned first team all State and all Metro lineman honors . . . Was the Stockman's 400 Club Lineman of the Year . . . 1980 Nebraska Class A Heavyweight champ . . . Two-year Class A qualifier in the discus . . . Name pronounced: Tray-no-wicz . . . Captained football and wrestling squad last season . . . Member of the National Honor Society . . . Engineering major . . . Born: Nov. 20, 1962 . . . Parents: Matt and Rose Traynowicz.

BILL WEBER . . . Defensive End . . . 6-2 . . . 195 . . . Lincoln, Neb.

All American, All State and All City defensive and tight end at Lincoln Southeast High School under coach Chuck Mizerski . . . 1980 All City basketball and baseball selection . . . During his high school career, he participated in 10 Nebraska State Class A athletic championships in football, basketball and baseball . . . The 1980 Lincoln Journal-Star Nebraska High School Athlete of the Year . . . His coach for two years in football was Frank Solich, the NU frosh football mentor . . . Teammate Craig Sundberg is also an NU scholarship player at quarterback . . . Ranked 79th out of 534 in his graduating class . . . National Honor Society member . . . Born: Jan. 11, 1962 . . . Parents: Mr. and Mrs. Donald Weber.

JIM WISCHMANN . . . Linebacker . . . 6-5 . . . 205 . . . Papillion, Neb.

All State linebacker and defensive end at Papillion High School under coach George Payne . . . Good speed for his size, Wischmann can run a 4.8, 40-yard dash . . . Business major . . . Born: Oct. 27, 1960 . . . Parents: Hugo and Bette Wischmann.

NEBRASKA FROSH SEASON RECORDS

TEAM (OFFENSE)

Most First Downs—115 in 1975.
Most Yards Rushing—1,787 in 1978.

NEBRASKA FROSH SEASON RECORDS (Cont.)

Most Passes Attempted—108 in 1970.
Most Passes Completed—61 in 1970.
Most Passes Had Intercepted—9 in 1969.
Fewest Passed Intercepted by Opponent—1 in 1966.
Most Yards Passing—870 in 1968.
Most Yards, Total Offense—2,330 in 1978.
Best Punt Average—16 for 41.5 in 1966.
Most fumbles Lost—17 in 1979.

(DEFENSE)

Fewest First Downs—38 in 1966.
Fewest Yards Rushing—339 in 1966.
Fewest Passes Attempted—70 in 1974.
Fewest Passes Completed—23 in 1974.
Fewest Yards Passing—324 in 1974.
Fewest Yards Total Offense—692 in 1974.
Lowest Punt Average—38 for 29.7 in 1976.
Most Fumbles Lost by Opponent—16 in 1979.
Most Pass Interceptions by Nebraska—13 in 1978.

INDIVIDUAL

(RUSHING)

Most Attempts—91, Tim Wurth, 1976
Most Net Yards Rushing—561, Walter Wallace, 1978.
Best Rushing Average—14.2, Tom Vergith, 1978 (7 carries for 110 yards)

(PASSING)

Most Passes Attempted—92, Dave Humm, 1970.
Most Passes Completed—53, Dave Humm, 1970.
Most Yards Passing—771, Dave Humm, 1970.

(TOTAL OFFENSE)

Most Yards, Total Offense—896, Dave Humm, 1970.

(PASS RECEIVING)

Most Passes Caught—19, Rocke Loken, 1973.
Most Yards Pass Receiving—355, Tim Smith, 1975.

(SCORING)

Most Touchdowns—7, John O'Leary, 1972, Walter Wallace, 1978.
Most PAT Kicks—27, Dean Sukup, 1975.
Best PAT Percentage—1.000; John Starkebaum, (8-8), 1970; King Block (11-11), 1973.
Most Field Goals—5, Dean Sukup (5-6), 1975; and Tim Bergkamp, (5-6) 1976.
Most Points—42, John O'Leary, 1972; Dean Sukup, 1975; Walter Wallace, 1978.

(PASS INTERCEPTIONS)

Most Interceptions—3, Sam Beechner, 1965; Tom McClelland, 1967; Tim Lempke, 1975.

(PUNTING)

Best Average—40.1 (9 punts), Bill Bomberger, 1966.

NEBRASKA FRESHMAN SCORES

(Since 1956) Record: 71-9-0

1956
(2-0)
20 Iowa State 14 (A)
15 Kansas State 7 (H)
Gene Stauber, Coach

1957
(0-2)
19 Iowa State 33 (H)
6 Kansas State 31 (A)
Dick Monroe, Coach

1958
(2-0)
21 Iowa State 14 (A)
19 Kansas State 2 (H)
Warren Schmakel, Coach

1959
(2-0)
33 Iowa State 13 (H)
19 Kansas State 0 (A)
Warren Schmakel, Coach

1960
(2-0)
7 Iowa State 6 (A)
21 Kansas State 6 (H)
Jack Braley, Coach

1961
(1-1)
0 Iowa State 18 (H)
18 Kansas State 13 (A)
Jack Braley, Coach

1962
(2-0)
31 Kansas State 0 (H)
33 Iowa State 0 (A)
John Melton, Coach

1963
(2-0)
43 Kansas State 22 (A)
49 Iowa State 13 (H)
John Melton, Coach

1964
(2-0)
7 Kansas State 0 (H)
27 Iowa State 6 (A)
John Melton, Coach

1965
(3-1)
38 Kansas State 14 (A)
7 Missouri 14 (A)
28 Kansas 3 (H)
41 Iowa State 18 (H)
John Melton, Coach

1966
(3-1)
40 Kansas State 13 (H)
12 Missouri 13 (H)
18 Kansas 10 (A)
34 Iowa State 7 (A)
John Melton, Coach

1967
(4-0)
24 Kansas State 0 (A)
24 Missouri 10 (A)
27 Iowa State 15 (H)
36 McCook JC 28 (H)
Cletus Fischer, Coach

1968
(4-0)
40 Missouri 21 (H)
42 Iowa State 7 (A)
29 Kansas State 0 (H)
43 McCook JC 6 (A)
Cletus Fischer, Coach

1969
(3-1)
42 Missouri 19 (A)
13 McCook JC 21 (H)
20 Iowa State 7 (A)
17 Kansas State 7 (A)
Jim Ross, Coach

1970
(4-0)
23 Missouri 12 (H)
35 McCook JC 6 (A)
49 Iowa State 26 (A)
63 Kansas State 29 (H)
Jim Ross, Coach

1971
(4-0)
32 Missouri 23 (A)
36 Wichita 7 (H)
54 Iowa State 15 (H)
44 Kansas State 0 (A)
Jim Ross, Coach

1972
(4-0)
33 Kansas State 10 (A)
24 Missouri 14 (H)
47 Wichita 13 (A)
40 Iowa State 13 (A)
Jim Ross, Coach

1973
(4-1)
10 Kansas State 7 (A)
22 Missouri 24 (A)
13 Oklahoma 3 (A)
28 Colorado 15 (H)
24 Iowa State 14 (H)
Jim Ross, Coach

1974
(3-0)
24 Kansas State 10 (H)
6 UNO JV's 0 (A)
28 Iowa State 8 (A)
Jim Ross, Coach

1975
(5-0)
30 Kansas State JV's 0 (A)
41 UNO JV's 0 (A)
63 Marshalltown JC 0 (A)
45 Kearney State JV's 0 (H)
37 Iowa State JV'S 18 (H)
Jim Ross, Coach

1976
(4-1)
34 Kansas State JV's 6 (H)
43 UNO JV's 0 (H)
33 Missouri JV's 14 (H)
18 Kansas JV's 19 (A)
38 Iowa State JV's 15 (A)
Guy Ingles, Coach

1977
(4-1)
59 Drake JV's 7 (A)
21 UNO JV's 0 (A)
38 Iowa State JV's 20 (H)
10 Missouri JV's 12 (A)
43 Kansas State JV's 24 (H)
Guy Ingles, Coach

1978
(5-0)
30 UNO JV's 6 (H)
19 Iowa St. JV's 17 (A)
39 Kansas St. JV's 13 (H)
49 Dodge City CC 6 (A)
41 Missouri JV's 20 (H)
Guy Ingles, Coach

1979
(4-1)
26 Wyoming 16 (A)
63 Bethany College 0 (H)
17 Kansas 8 (H)
13 Missouri 19 (A)
33 Kansas State 0 (H)
Frank Solich, Coach

1979 FRESHMAN STATISTICS

5 games Won 4 Lost 1

TEAM	NU	Opp.
Total first downs	75	59
Rushing	57	36
Passing	16	18
Penalty	2	5
Rushing attempts	249	219
Yards rushing	1641	822
Yards lost rushing	203	236
Net yards rushing	1438	586
Net yards passing	407	401
Passes attempted	48	101
Passes completed	19	42
Had intercepted	0	8
TOTAL OFF. PLAYS	297	320
TOTAL NET YARDS	1855	997
Avg. gain per play	6.2	3.1
Fumbles—No. lost	34-17	16-9
Penalties—No. yards	45-351	28-276
Interceptions—yards	8-66	0-0
No. of punts—yards	23-913	33-997
Avg. per punt	39.7	30.2
Punt returns—yards	7-36	9-88
Kickoff returns—yards	10-265	22-349

RUSHING

	Att.	Gn	Loss	Net	Avg.	TD
Craig	48	452	5	447	9.3	3
Holmon	23	179	2	177	7.7	3
Mason	42	236	92	144	3.4	5
Simmons	16	114	1	113	7.1	2
Austin	18	94	11	83	4.6	0
Rogan	32	213	5	208	6.5	3
Landwehr	7	50	0	50	7.1	0
Wilkening	21	142	0	142	6.8	1
Curry	5	47	5	42	8.4	0
Connealy	12	60	0	60	5.0	0
Haase	13	40	35	5	0.4	1
Frazier	10	11	-43	-32	-3.2	0
Scheep	1	5	0	5	5.0	0
Storm	1	2	0	2	2.0	0
Patterson	2	9	0	9	4.5	0
Team	1	0	7	-7	-7.0	0
NU TOTALS	249	1,641	203	1,438	5.8	18
OPP.	219	822	236	586	2.7	3

PASSING

	Att	Comp	Intc	Pct.	Yds	TD
Mason	30	15	0	.500	346	2
Haase	11	2	0	.182	23	0
Frazier	6	2	0	.333	38	1
Craig	1	0	0	.000	0	0
NU TOTALS	48	19	0	.400	407	3
OPP.	101	42	8	.416	401	3

TOTAL OFFENSE

	No.	Yds.	Avg.
Mason	72	490	6.8
Craig	49	447	9.1
Holman	23	177	7.7
Simmons	16	113	7.1
Austin	18	83	4.6
Rogan	32	208	6.5
Landwehr	7	50	7.1
Wilkening	21	142	6.8
Curry	4	35	8.9
Connealy	12	60	5.0
Haase	24	28	1.2
Frazier	14	3	.2
Scheep	1	5	5.0
Storm	1	2	2.0
Patterson	2	9	4.5
Team	1	-7	-7.0
NU TOTALS	297	1855	6.2
OPP.	320	947	3.1

PUNT RETURNS

	No.	Yds.	Avg.	TD	Long
Simmons	2	26	5.2	0	10
Curry	2	10	5.0	0	10
NU TOTALS	7	36	5.2	0	10
OPP.	9	88	9.8	0	28

PASS RECEIVING

	No.	Yds.	TD	Long
Craig	3	17	0	11,M
Simmons	3	52	0	21,M
Oschner	2	96	0	64,K
J. Williams	2	24	0	15,B
Curry	2	30	0	20,B
Austin	1	3	0	3,W
Miles	1	20	0	20,M
Storm	1	23	1	23,B
Alberico	1	44	0	44,M
Rogan	1	37	1	37,KS
Herrman	1	50	1	50,KS
Sorenson	1	12	0	12,KS
NU TOTALS	19	407	3	64,K
OPP	42	401	3	27,W

PUNTING

	No.	Yds.	Avg.	Long
Mann	20	770	38.5	58,M
Schug	2	100	50.0	55,W
Simmons	1	43	43.0	43,KS
NU TOTALS	23	913	39.8	58,M
OPP	33	997	30.2	48,B

FIELD GOALS

	Att.	MD	Long
Hagerman	2	1	27
NU TOTALS	2	1	27
OPP.	4	0	-

SCORING

	TD	Pat 1	Pat 2	FG	TP
Mason	5				30
Rogan	4				24
Craig	3				18
Holman	3				18
Hagerman		11-13		1-2	14
Simmons	3		0-1		18
Haase	1				6
Wilkening	1				6
Storm	1				6
O'Hearn		4-7			4
Herrmann	1				6
Team	Safety				
NU TOTALS	22	15-20	0-1	1-2	152
OPP.	6	1-3	3-3	0-4	43

1979 FRESHMAN STATISTICS (Cont.)

SCORE BY QUARTERS

	1st	2nd	3rd	4th	TP
NU	61	55	21	15	152
OPP.	15	0	14	14	43

KICKOFF RETURNS

	No.	Yds.	Avg.	TD	Long
Simmons	8	240	30.0	1	99,K
Craig	1	13	13.0	0	13,M
Rogan	1	6	6.0	0	6,KS
NU TOTALS	10	259	25.9	1	99,K
OPP.	23	349	15.2	0	29,W

INTERCEPTIONS

	No.	Yds.	TD	Long
Barnes	1	13	–	13,KS
Corbeil	1	14	–	14,W
Bauer	1	0	–	–
McClead	1	–1	–	–1,B
Daniels	1	12	–	12,B
Johnson	1	3	–	3,K
Burch	1	15	–	15,K
Walton	1	10	–	10,K
NU TOTALS	8	66	–	15,K
OPP.	0	0	–	–

NEBRASKA FOOTBALL HALL OF FAME TO INDUCT FOUR HUSKER STANDOUTS, ONE STATE COLLEGE STAR, AND DOANE COACH AL PAPIK AT HALFTIME OF THE FLORIDA STATE GAME

Six outstanding state football names will be inducted into the Nebraska Football Hall of Fame at halftime of the Nebraska-Florida State game on Oct. 4, 1980.

Four Nebraska standouts will be honored: *Elmer Dohrmann*—(1934-37) The all-time leader in the letter winning category for the Huskers, he won 11 letters in four different sports. Dohrmann was an All Big Six end, was named to the Sports Illustrated Silver All American team in 1962 and is now an executive with the East-West Shrine Bowl Game; *Forrest Behm*—(1937-40) All American tackle in 1940 and All Big Six during his career with the Huskers; *Steve Hokuf*—(1929-32), Three time All Big Six end, won nine letters while a Husker, that is second most to Dohrmann, and played in the East-West Shrine Game; *Mick Tinglehoff*—(1951-61), Husker star and later an All-Pro with the Minnesota Vikings. Played 17 years with the Vikings where he set an NFL record for consecutive games started by an offensive player with 240. All-Pro seven times and played in the Pro Bowl six times.

Burt Matthies, an NAIA All American will be inducted as a State College honoree. The Wayne State star in 1962-65 earned Honorable Mention All American honors and was a four time all conference selection and each year led his team in rushing, scoring, and punting.

Former Doane Coach *Al Papik* will be inducted into the Coaches Hall of Fame. During his career at Doane from 1955-70 he was four time NAIA District Coach of the Year, twice Nebraska Coach of the Year, and was inducted into the Shrine Bowl Hall of Fame. In 1966-69, his teams went undefeated for four seasons.

Receiving the Clarence F. Swanson Memorial Award is long time Nebraska sportscaster *Lyell Bremser*. Bremser is beginning his 42nd year broadcasting play-by-play of Husker games and receives the honor awarded for "Outstanding Service to Nebraska Athletics."

Receiving special Merit Awards are: *John K. Selleck*, former Athletic Business Manager, Nebraska Comptroller and Chancellor, a pioneer in athletic promotion, who helped to build the great Cornhusker tradition. *Charles Washington*, Omaha newsman and Black Community leader. He has been a counselor for Nebraska athletes and coaches.

1980 NEBRASKA FOOTBALL HALL OF FAME INDUCTEES

Elmer Dohrmann
(1937)—1980†

Forrest Behm
(1940)—1980†

Steve Hokuf
(1932)—1980†

Mick Tinglehoff
(1961)—1980†

Al Papik
(1970)—1980†

Burt Matthies
(1965)—1980†

HUSKERS ON TV

Nebraska television sports directors staffing Husker games at home and on the road are Dick Janda, KOLN-TV-Lincoln; Dave Sanders, KMTV-Omaha; Wayne Dzubak, KETV-Omaha and John Knicely, WOWT-Omaha.

SPORTSWRITERS COVERING NEBRASKA FOOTBALL

Covering all Nebraska football games home and away are the Omaha World-Herald and the Lincoln Journal-Star.

Omaha World-Herald sports editor Don Summerside oversees a staff that includes Wally Provost, Tom Ash, Larry Porter, Howard Brantz and Tom Allan.

Virgil Parker's Lincoln Journal-Star contingent are Randy York, Mike Babcock and Chuck Sinclair.

Nebraska Football

HUSKER PLAYERS

Ed Weir
(1925)*—1971†

George Sauer
(1933)*—1972†

Guy Chamberlin
(1915)*—1971†

Bobby Reynolds
(1952)—1972†

Roy Lyman
(1922)—1972†

Tom Novak
(1949)—1972†

Lloyd Cardwell
(1936)—1972†

Charles Brock
(1938)—1972†

Dave Noble
(1924)—1972†

Sam Francis
(1936)—1972†

Vic Halligan
(1914)—1973†

Glen Presnell
(1927)—1973†

Johnny Rodgers
(1972)—1973†

Rich Glover
(1972)—1973†

Pat Fischer
(1960)—1974†

Dr. George Flippin
(1894)—1974‡

(Note: Final Year in Parenthesis.)
(‡Indicates Year Inducted. *Denotes National Hall of Fame Membership.)

Hall of Fame

Clarence Swanson
(1922)*—1974†

Warren Alfson
(1940)—1975†

Johnny Bender
(1904)—1975†

Verne Lewellen
(1923)—1975†

Dennis Claridge
(1963)—1976†

Fred Shirey
(1937)—1976†

Bob Brown
(1963)—1977†

Bernie Masterson
(1933)—1977†

Sylvester V. Shonka
(1922)—1978†

Edward E. 'Blue' Howell
(1928)—1978†

Jerry Tagge
(1971)—1978†

Cletus Fischer
(1948)—1979†

Wayne Meylan
(1967)—1979†

Larry Jacobson
(1971)—1979†

Daniel McMullen
(1929)—1979†

Elmer Greenberg
(1930)—1979†

HALL OF FAME (Cont.)
STATE COLLEGE PLAYERS

Oscar Wiberg
Nebraska Wesleyan
(1926)—1973†

Virgil Lindahl
Wayne State
(1940)—1973†

Bill Englehardt
Omaha U.
(1956)—1974†

Randy Rasmussen
Kearney State
(1967)—1974†

Johnny Knolla
Creighton
(1940)—1975†

Cliff Squires
Nebraska Wesleyan
(1949)—1976†

Joe Arenas
Omaha U.
1977†

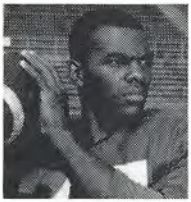

Marlin Briscoe
Omaha U.
(1967)—1978†

Arthur Stevenson
(1937)—1979†

HALL OF FAME

COACHES

Bob Devaney
1971†

D. X. Bible*
1971†

L. McC. Jones*
1971†

HALL OF FAME (Cont.)
COACHES (Cont.)

E. N. Robinson*
1971[2]

Fielding Yost*
1971[2]

Fred Dawson
1973[5]

Allen H. Zikmund
1977[3]

Al Caniglia
(1974)—1979[7]

NEBRASKA HALL OF FAME CHAPTER IS ROLLING IN HIGH GEAR

The Nebraska Football Hall of Fame Chapter, which is affiliated with the National Football Foundation and Hall of Fame, is one of the most active in the nation. The chapter now numbers over 500 and ranks as the third largest in the country.

Officers of the Nebraska Football Hall of Fame are H. W. Monsky of Omaha, president; Dean G. Kratz of Omaha, vice president; Bob Billings, treasurer; Don Bryant of Lincoln, secretary; Richard Huber of Grand Island and Irving Veitzer of Omaha, membership chairmen; Don Summerside, historian; and Jack Payne, public relations.

Virgil Parker of Lincoln, and Dick Janda of Lincoln are the publicity committee.

Any Nebraska fan who wishes to join the Nebraska Chapter may do so by contacting the Sports Information Office at the University of Nebraska.

NEBRASKA HALL OF FAME

Players

Name	Years of Play	School	Year Installed
Ed Weir*	1923-1925	Nebraska	1971
George Sauer*	1931-1933	Nebraska	1971
Guy Chamberlin*	1913-1915	Nebraska	1971
Bobby Reynolds	1950-1952	Nebraska	1972
Roy (Link) Lyman	1919-1922	Nebraska	1972
Tom Novak	1946-1949	Nebraska	1972
Lloyd Cardwell	1934-1936	Nebraska	1972
Charlie Brock	1936-1938	Nebraska	1972
Dave Noble	1922-1924	Nebraska	1972
Sam Francis	1934-1936	Nebraska	1972
Virgil (Joe) Lindahl	1937-1940	Wyane State	1973
Oscar Wiberg	1923-1926	Neb. Wesleyan	1973
Vic Halligan	1912-1914	Nebraska	1973
Glenn Presnell	1925-1927	Nebraska	1973
Johnny Rodgers	1970-1972	Nebraska	1973
Rich Glover	1970-1972	Nebraska	1973
Dr. George Flippin	1891-1894	Nebraska	1974
Lawrence Ely	1930-1932	Nebraska	1974
Pat Fischer	1958-1960	Nebraska	1974
Randy Rasmussen	1964-1967	Kearney State	1974
Bill Engelhardt	1953-1956	Omaha U.	1974
Clarence Swanson*	1919-1922	Nebraska	1974
Johnny Bender	1900-1904	Nebraska	1975
Verne Lewellen	1921-1923	Nebraska	1975
Warren Alfson	1938-1940	Nebraska	1975
Johnny Knolla	1938-1940	Creighton	1975
Dennis Claridge	1961-1963	Nebraska	1976
Fred Shirey	1935-1937	Nebraska	1976
Cliff Squires	1946-1949	Neb. Wesleyan	1976
Bernie Masterson	1931-1933	Nebraska	1977
Bob Brown	1961-1963	Nebraska	1977
Joe Arenas	1947-1950	Omaha U.	1977
Slyvester V. Shonka	1909-1911	Nebraska	1978
Edward E. 'Blue' Howell	1926-1928	Nebraska	1978
Jerry Tagge	1969-1971	Nebraska	1978
Marlin Briscoe	1963-1967	Omaha U.	1978
Arthur Stevenson	1935-1937	Hastings	1979
Cletus Fischer	1945-1948	Nebraska	1979
Wayne Meylan	1965-1967	Nebraska	1979
Larry Jacobson	1969-1971	Nebraska	1979
Elmer Greenberg	1927-1930	Nebraska	1979
Daniel McMullen	1925-1928	Nebraska	1979
Elmer Dohrmann	1934-37	Nebraska	1980
Forrest Behm	1937-40	Nebraska	1980
Steve Hokuf	1929-32	Nebraska	1980
Mick Tinglehoff	1951-54	Nebraska	1980
Burt Matthies	1962-65	Wayne State	1980

Coaches

Fielding Yost*	1898	Nebraska	1971
Dana X. Bible*	1929-1936	Nebraska	1971
L. McC. (Biff) Jones*	1937-1941	Nebraska	1971
E. N. Robinson*	1896-1897	Nebraska	1971
Fred Dawson	1921-1924	Nebraska	1971
Bob Devaney	1962-1972	Nebraska	1971
Allen H. Zikmund	1955-1971	Kearney State	1977
Al Caniglia	1960-1974	UNO	1979
Al Papik	1955-70	Doane	1980

*Also members of the National Football Hall of Fame

CLARENCE E. SWANSON MEMORIAL AWARD

Dr. Norman Carlson	Lincoln	1972
Phil Gerelick	Omaha	1973

Otto Baumann	San Gabriel, Calif.	1974
Herman Dinklage	Wisner	1975
Irv Veitzer	Omaha	1976
York A. Hinman, Jr.	North Platte	1977
Emmett J. Junge	Lincoln	1978
Wally Provost	Omaha	1979
Lyell Bremser	Omaha	1980

NEBRASKA HALL OF FAME SCHOLARSHIP

Mike Beran—NU	Ord	1973
Jeff Hill—NU	LaGrange, Ill.	1974
Mike O'Holleran—NU	Sidney	1974
Dan Anderson—NU	Fremont	1975
Marvin Beck—UNO	Omaha	1975
Mike Coyle—NU	Omaha	1976
John Thomsen—UNO	Omaha	1976
Carl Anderson III—UNO	Omaha	1977
Duane Fritz—Chadron State	Chadron	1977
Ted Harvey—NU	Lexington	1978
Steve Bates—Kearney State	Kearney	1978
Jim Pillen—NU	Monroe	1979

NEBRASKA HALL OF FAME SPECIAL MERIT AWARD

Lloyd Grimm	Omaha	1974
Gregg McBride	Omaha	1975
Frederick Ware	Omaha	1975
*Charles S. 'Cy' Sherman	Lincoln	1975
Jim Ross	Lincoln	1976
Ralph Beechner	Lincoln	1976
Maurice 'Skip' Palrang	Omaha	1976
Floyd Bottorff	Lincoln	1977
Paul Schneider	Lincoln	1978
Ursula Walsh	Lincoln	1979
John K. Selleck	Lincoln	1980
Charles Washington	Omaha	1980

*Presented posthumously.

CONFERENCE CHAMPIONS

MISSOURI VALLEY

Year	Team	Won	Lost	Tied	Coach
1907	**NEBRASKA**	**3**	**0**	**0**	**W. C. Cole**
1908	Kansas	4	0	0	A. R. Kennedy
1909	Missouri	4	0	1	William W. Roper
1910	**NEBRASKA**	**2**	**0**	**0**	**W. C. Cole**
1911	**NEBRASKA**	**3**	**0**	**1**	**E. O. Stiehm**
1912	**NEBRASKA**	**3**	**0**	**0**	**E. O. Stiehm**
1913	**NEBRASKA**	**3**	**0**	**0**	**E. O. Stiehm**
1914	**NEBRASKA**	**3**	**0**	**0**	**E. O. Stiehm**
1915	**NEBRASKA**	**4**	**0**	**0**	**E. O. Stiehm**
1916	**NEBRASKA**	**3**	**1**	**0**	**E. J. Stewart**
1917	**NEBRASKA**	**2**	**0**	**0**	**E. J. Stewart**
1918	Washington (St. Louis)	2	0	0	
1919*	Missouri	4	0	1	John F. Miller
1920*	Oklahoma	4	0	1	Bennie Owen
1921	**NEBRASKA**	**3**	**0**	**0**	**Fred T. Dawson**
1922	**NEBRASKA**	**5**	**0**	**0**	**Fred T. Dawson**
1923	**NEBRASKA**	**3**	**0**	**2**	**Fred T. Dawson**

CONFERENCE CHAMPIONS (Cont.)

1924	Missouri	5	1	0	Gwinn Henry
1925	Missouri	5	1	0	Gwinn Henry
1926	**NEBRASKA**	**5**	**1**	**0**	**E. E. Bearg**
1927	Missouri	5	1	0	Gwinn Henry

*Nebraska not a member of conference.

BIG SIX

Year	Team	Won	Lost	Tied	Coach
1928	**NEBRASKA**	**5**	**0**	**0**	**Ernest Bearg**
1929	**NEBRASKA**	**3**	**0**	**2**	**Dana X. Bible**
1930	Kansas	4	1	0	Bill Hargiss
1931	**NEBRASKA**	**5**	**0**	**0**	**Dana X. Bible**
1932	**NEBRASKA**	**5**	**0**	**0**	**Dana X. Bible**
1933	**NEBRASKA**	**5**	**0**	**0**	**Dana X. Bible**
1934	Kansas State	5	0	0	Lyan Waldorf
1935	**NEBRASKA**	**4**	**0**	**1**	**Dana X. Bible**
1936	**NEBRASKA**	**5**	**0**	**0**	**Dana X. Bible**
1937	**NEBRASKA**	**3**	**0**	**2**	**Biff Jones**
1938	Oklahoma	5	0	0	Tom Stidham
1939	Missouri	5	0	0	Don Faurot
1940	**NEBRASKA**	**5**	**0**	**0**	**Biff Jones**
1941	Missouri	5	0	0	Don Faurot
1942	Missouri	4	0	1	Don Faurot
1943	Oklahoma	5	0	0	Dewey Luster
1944	Oklahoma	4	0	1	Dewey Luster
1945	Missouri	5	0	0	Chauncey Simpson
1946	Kansas	4	1	0	George Sauer
	Oklahoma	4	1	0	Jim Tatum
1947	Kansas	4	0	1	George Sauer
	Oklahoma	4	0	1	Bud Wilkinson

BIG SEVEN

1948	lOklahoma	5	0	0	Bud Wilkinson
1949	Oklahoma	5	0	0	Bud Wilkinson
1950	Oklahoma	6	0	0	Bud Wilkinson
1951	Oklahoma	6	0	0	Bud Wilkinson
1952	Oklahoma	5	0	1	Bud Wilkinson
1953	Oklahoma	6	0	0	Bud Wilkinson
1954	Oklahoma	6	0	0	Bud Wilkinson
1955	Oklahoma	6	0	0	Bud Wilkinson
1956	Oklahoma	6	0	0	Bud Wilkinson
1957	Oklahoma	6	0	0	Bud Wilkinson

BIG EIGHT

1958	Oklahoma	6	0	0	Bud Wilkinson
1959	Oklahoma	5	1	0	Bud Wilkinson
1960	Missouri	7	0	0	Dan Devine
1961	Colorado	7	0	0	Sonny Grandelius
1962	Oklahoma	7	0	0	Bud Wilkinson
1963	**NEBRASKA**	**7**	**0**	**0**	**Bob Devaney**
1964	**NEBRASKA**	**6**	**1**	**0**	**Bob Devaney**
1965	**NEBRASKA**	**7**	**0**	**0**	**Bob Devaney**
1966	**NEBRASKA**	**6**	**1**	**0**	**Bob Devaney**
1967	Oklahoma	7	0	0	Chuck Fairbanks
1968	Oklahoma	6	1	0	Chuck Fairbanks
	Kansas	6	1	0	Pepper Rodgers
1969	**NEBRASKA**	**6**	**1**	**0**	**Bob Devaney**
	Missouri	6	1	0	Dan Devine
1970	**NEBRASKA**	**7**	**0**	**0**	**Bob Devaney**
1971	**NEBRASKA**	**7**	**0**	**0**	**Bob Devaney**
1972	***NEBRASKA**	**5**	**1**	**1**	**Bob Devaney**
1973	Oklahoma	7	0	0	Barry Switzer
1974	Oklahoma	7	0	0	Barry Switzer
1975	**NEBRASKA**	**6**	**1**	**0**	**Tom Osborne**
	Oklahoma	6	1	0	Barry Switzer
1976	Oklahoma State	5	2		Jim Stanley
	Colorado	5	2	0	Bill Mallory
	Oklahoma	5	2	0	Barry Switzer

1977	Oklahoma	7	0	0	Barry Switzer
1978	**NEBRASKA**	**6**	**1**	**0**	**Tom Osborne**
	Oklahoma	6	1	0	Barry Switzer
1979	Oklahoma	7	0	0	Barry Switzer

*Won title when Oklahoma forfeited three conference games.

CONFERENCE SCORING LEADERS

Year	Name	School	Points
1928	**Sloan**	**Nebraska**	**35**
1929	**Young**	**Nebraska**	**24**
	J. Bausch	Kansas	24
1930	J. Bausch	Kansas	26
1931	Grefe	Iowa State	27
1932	Schaake	Kansas	24
1933	**Masterson**	**Nebraska**	**25**
	Dunlap	Oklahoma	25
1934	Stoner	Kansas State	23
1935	**S. Francis**	**Nebraska**	**29**
1936	**Cardwell**	**Nebraska**	**36**
	Elder	Kansas State	36
1937	Douglass	Kansas	21
1938	Starmer	Missouri	47
1939	Clark	Oklahoma	40
1940	Martin	Oklahoma	60
1941	Steuber	Missouri	68
1942	Steuber	Missouri	121
1943	Brumley	Oklahoma	79
1944	Collins	Missouri	68
	Lebow	Oklahoma	66
1945	Vanable	Oklahoma	48
1946	Golding	Oklahoma	78
1947	Griffith	Kansas	54
1948	Mitchell	Oklahoma	60
	Thomas	Oklahoma	60
1949	Thomas	Oklahoma	117
1950	**Reynolds**	**Nebraska**	**157**
1951	Laughlin	Kansas	78
1952	Vessels	Oklahoma	108
1953	Grigg	Oklahoma	87
1954	Leake	Oklahoma	79
1955	McDonald	Oklahoma	96
1956	Thomas	Oklahoma	108
1957	Stransky	Colorado	77
1958	Cook	Colorado	62
1959	Banfield	Oklahoma State	66
1960	Watkins	Iowa State	60
1961	Clinton	Kansas	54
1962	Roland	Missouri	78
1963	Limerick	Iowa State	59
1964	**McCloughan**	**Nebraska**	**74**
1965	Rogers	Colorado	61
1966	Cooks	Colorado	60
1967	Owens	Oklahoma	72
1968	Owens	Oklahoma	126
1969	Owens	Oklahoma	138
1970	**Orduna**	**Nebraska**	**92**
1971	Mildren	Oklahoma	106
1972	**Rodgers**	**Nebraska**	**102**
1973	Davis	Oklahoma	108
1974	Washington	Oklahoma	84
1975	Washington	Oklahoma	74
1976	Miller	Oklahoma State	114
1977	Lott	Oklahoma	74
1978	Sims	Oklahoma	90
1979	Sims	Oklahoma	132

HUSKER POST SEASON GAME PARTICIPANTS

SHRINE EAST-WEST

1925—Harold Hutchison, center.
1926—Lonnie Stiner, tackle.
1927—Glenn Presnell, halfback; Roy Randels, tackle.
1928—Dan McMullen, guard; Blue Howell, halfback.
1929—Clair Sloan, back; Ray Richards, tackle.
1930—Marion Broadstone, tackle; Elmer Greenberg, guard.
1931—Charles Justice, guard; George Koster, guard.
1932—Lawrence Ely, center; Steve Hokuf, end.
1933—Gail O'Brien, tackle; George Sauer, fullback.
1934—Frank Meier, center.
1935—Jerry La Noue, halfback; Bernard Scherer, end.
1936—Lloyd Cardwell, halfback; Sam Francis, fullback; Les McDonald, end.
1937—Elmer Dohrmann, end; Fred Shirey, tackle.
1938—Charles Brock, center.
1939—Sam Schwartzkopf, tackle.
1941—George Abel, guard; Vike Francis, fullback.
1944—Bob DeFruiter, halfback.
1949—Tom Novak, center.
1950—Fran Nagle, quarterback; Charles Toogood, tackle.
1951—Frank Simon, end.
1952—Ed Husmann, tackle; Bob Reynolds, halfback.
1953—Ted Connor, tackle.
1955—Rex Fischer, fullback.
1962—Bill Thornton, fullback.
1968—Dick Davis, fullback; Joe Armstrong, guard (Head Coach: Bob Devaney).
1977—Tom Davis, center; Stan Waldemore, offensive tackle.
1978—Barney Cotton, guard
1979—Tim Smith, split end-punter

COLLEGE ALL-STAR

1934—George Sauer, fullback; Bernie Masterson, quarterback.
1937—Sam Francis, fullback; Lloyd Cardwell, halfback.
1938—Fred Shirey, tackle.
1939—Charles Brock, center.
1940—Bob Seeman, end.
1941—Herman Rohrig, halfback; Ray Prochaska, end; Warren Alfson, guard.
1942—Clarence Herndon, tackle; George Abel, guard.
1944—Ted Kenfield, fullback.
1950—Tom Novak, center.
1951—Fran Nagle, quarterback.
1963—Bill Thornton, fullback.
1964—Lloyd Voss, tackle; Dennis Claridge, quarterback.
1966—Walt Barnes, tackle.
1967—Carel Stith, tackle.
1968—Wayne Meylan, middle guard.
1971—Bob Newton, offensive tackle.
1972—Jeff Kinney, halfback; Van Brownson, quarterback; Jerry Tagge, quarterback; Larry Jacobson, defensive tackle; Bob Devaney, head coach; Assistant coaches: Mike Corgan, Cletus Fischer, Carl Selmer, Tom Osborne, Monte Kiffin, John Melton, Warren Powers.
1973—Bill Olds, fullback; Joe Blahak, defensive back; Rich Glover, middle guard.
1975—Tom Rudd, linebacker; Bob Nelson, linebacker; Tom Alward, offensive guard.

BLUE-GRAY

1948—Fred Lorenz, guard.
1960—Ron McDole, tackle.
1962—Dennis Stuewe, halfback; Warren Powers, fullback; Dwain Carlson, guard.
1965—Kent McCloughan, halfback.
1968—Barry Alvarez, linebacker; Jim McCord, defensive tackle; Wayne Meylan, middle guard.
1969—Bob Liggett, defensive tackle.
1977—Rene Anderson, defensive back.

HULA BOWL

1965—Kent McCloughan, halfback.
1966—Walt Barnes, tackle; Freeman White, end.
1967—LaVerne Allers, guard.
1968—Wayne Meylan, middle guard; Ben Gregory, halfback.
1969—Joe Armstrong, guard.
1970—Glenn Patterson, center; Mike Wynn, defensive end.
1971—Jerry Murtaugh, linebacker; Joe Orduna, halfback.
1972—Dick Rupert, guard; Jerry Tagge, quarterback; Jeff Kinney, halfback; Bob Devaney, head coach.
1973—Johnny Rodgers, halfback; Bill Olds, fullback.
1974—Steve Manstedt, defensive end.
1975—Tony Davis, fullback; Bob Martin, defensive end.
1976—Vince Ferragamo, quarterback; Dave Butterfield, defensive back.
1977—Tom Davis, center.
1978—Kelvin Clark, offensive tackle; Rick Berns, I-Back; George Andrews, defensive end.
1979—Junior Miller, tight end; I.M. Hipp, I-Back.

SENIOR BOWL

1953—Joe Bordogna, quarterback; Jerry Minnick, tackle.
1954—Don Glantz, tackle.
1961—Mick Tinglehoff, center.
1963—Lloyd Voss, tackle; John Kirby, guard.
1964—Larry Kramer, tackle; Bob Hohn, halfback.
1965—Tony Jeter, end; Walt Barnes, tackle.
1966—Pete Tatman, fullback; Harry Wilson, halfback; Larry Wachholtz, defensive back; Carel Stith, defensive tackle.
1967—Barry Alvarez, linebacker; Jim McCord, defensive tackle.
1969—Dana Stephenson, defensive back; Ken Geddes, linebacker; Jim McFarland, tight end.
1971—Dave Walline, defensive tackle; Bob Newton, offensive tackle.
1972—Larry Jacobson, defensive tackle.
1973—Willie Harper, defensive end; Doug Dumler, center.
1974—Daryl White, offensive tackle; John Dutton, defensive tackle.
1975—Tom Rudd, linebacker; Bob Nelson, linebacker; Dave Humm, quarterback; Rik Bonness, center; Wonder Monds, defensive back.
1976—Bob Lingenfelter, offensive tackle; Mike Fultz, defensive tackle.
1977—Greg Jorgensen, offensive guard; Ken Spaeth, tight end; Stan Waldemore, offensive tackle.
1979—Kelly Saalfeld, center; Bill Barnett, defensive tackle; Rod Horn, defensive tackle.

SHRINE NORTH-SOUTH

1950—Don Strasheim, guard.
1953—John Bordogna, back.
1960—Pat Fischer, quarterback.
1969—Al Larson.

ALL AMERICAN BOWL

1962—Mick Tinglehoff, center.
1969—Dana Stephenson, defensive halfback; Sherwin Jarmon, defensive end; Jim McFarland, tight end.
1971—Guy Ingles, split end; Paul Rogers, kicker; Dan Schneiss, fullback.
1972—Van Brownson, quarterback; Keith Wortman, guard; Carl Johnson, tackle.
1973—Rich Glover, middle guard; Bill Janssen, defensive tackle; Joe Blahak, defensive back; Jerry List, tight end; Gary Dixon, halfback; Monte Johnson, defensive tackle.
1974—Bob Thornton, defensive back; Zaven Yaralian, defensive back; John Bell, middle guard.

COACHES' ALL AMERICA GAME

1961—Roland McDole, tackle.
1963—Dwain Carlson, guard; Bill Thornton, fullback.
1964—Dennis Claridge, quarterback; Lloyd Voss, tackle; Bob Brown, guard.
1965—Larry Kramer, tackle; Lyle Sittler, center.
1966—Freeman White, end; Tony Jeter, end; Walt Barnes, tackle.
1967—Kelly Petersen, center; Larry Wachholtz, defensive back; Harry Wilson, halfback.
1968—Wayne Meylan, middle guard.
1970—Bob Liggett, defensive tackle; Jim McFarland, tight end; Ken Geddes, linebacker.
1971—Jerry Murtaugh, linebacker; Joe Orduna, halfback; Bob Newton, offensive tackle; Dan Schneiss, fullback.
1972—Jeff Kinney, halfback; Jerry Tagge, quarterback; Larry Jacobson, defensive tackle.
1975—Dave Humm, quarterback; Marvin Crenshaw, offensive tackle.

CHALLENGE BOWL

1962—Tyrone Robertson, tackle; Gary Toogood, guard; Dwain Carlson, guard; Bill Thornton, fullback.

JAPAN BOWL

1975—Tony Davis, fullback; Bob Martin, defensive end.
1976—Vince Ferragamo, quarterback; Dave Butterfield, defensive back.
1977—Tom Davis, center.
1978—Rick Berns, I-Back; George Andrews, defensive end.
1979—Tim Smith, split end; Junior Miller, tight end; I.M. Hipp, I-Back.

CANADIAN-AMERICAN BOWL

1978—Jim Pillen, monster

CHALLENGE BOWL (Seattle Wash.)

1978—Tom Sorley, quarterback; Jim Pillen, monster; Kelvin Clark, offensive tackle; Barney Cotton, guard; Billy Todd, kicker; Bruce Dunning, linebacker.

ALL CONFERENCE CORNHUSKERS (297)

Consensus selections from wire services and Omaha World-Herald)

MISSOURI VALLEY (73)

1907—Bill Chaloupka, tackle; S. T. Frum, guard; Harold Cook, back; John Weller, back.
1908—Ernest Kroger, back.
1909—LeRoy Temple, tackle; Owen Frank, back.
1910—W. F. Chauner, end; Sylvester Shonka, tackle; LeRoy Temple, tackle; Leon Warner, back; Owen Frank, back.
1911—W. F. Chauner, end; Sylvester Shonka, tackle; E. B. Elliott, guard; E. Z. Hornberger, guard; Leon Warner, back.
1912—J. D. Harmon, tackle; J. T. M. Pearson, guard; Leonard Purdy, back; Vic Halligan, back.
1913—Guy Mastin, end; Charles Beck, end; Vic Halligan, tackle; Max Towle, back; Richard Rutherford, back; Leonard Purdy, back.
1914—Warren Howard, end; Vic Halligan, tackle; H. H. Corey, tackle; E. L. Abbott, guard; Roy Cameron, center; Richard Rutherford, back; Guy Chamberlin, back.
1915—Guy Chamberlin, end; H. H. Corey, tackle; Paul Shields, guard; E. L. Abbott, guard; Richard Rutherford, back.
1916—H. H. Corey, tackle; Hugo Otopalik, back.
1917—Roscoe Rhodes, end; Edson Shaw, tackle; E. H. Schellenberg, back; John Cook, back; Paul Dobson, back.
1921—Clarence Swanson, end; John Pucelik, guard; Glen Preston, back; Chick Hartley, back.
1922—Leo Scherer, end; Bub Weller, tackle; Adolph Wenke, tackle; Joy Berquist, guard; Glen Preston, back; Dave Noble, back; Chick Hartley, back.
1923—Joy Berquist, guard; Ross McGlasson, guard; Dave Noble, back; Rufus Dewitz, back.
1924—Ed Weir, tackle; Choppy Rhodes, back.
1925—Ed Weir, tackle; Harold Hutchinson, center; Choppy Rhodes, back.
1926—Lon Stiner, tackle; Glenn Presnell, back.
1927—Roy Randels, tackle; Dan McMullen, guard; Ted James, center; Glenn Presnell, back; Blue Howell, back.

BIG SIX (81)

1928—Marion Broadstone, tackle; Dan McMullen, guard; Ted James, center; Clair Sloan, back; Blue Howell, back; Clifford Ashburn, end; Glen Munn, tackle; Lafayette Russell, back.
1929—Steve Hokuf, end; Ray Richards, tackle; Clair Sloan, back.
1930—Steve Hokuf, end; Hugh Rhea, tackle; Elmer Greenberg, guard; Herald Frahm, back; Marion Broadstone, tackle.
1931—Hugh Rhea, tackle; George Koster, guard; Lawrence Ely, center; George Sauer, back; Everett Kreizinger, back.
1932—Steve Hokuf, end; Corwin Hulbert, tackle; Lawrence Ely, center; Chris Mathis, back; George Sauer, back; Lee Penney, end.
1933—Lee Penney, end; Bruce Kilbourne, end; Gail O'Brien, tackle; Warren DeBus, guard; Frank Meier, center; George Sauer, back; Bernie Masterson, back; Hubert Boswell, back; Clair Bishop, guard.
1934—Bernard Scherer, end; Frank Meier, center; Henry Bauer, back; Lloyd Cardwell, back.
1935—Bernard Scherer, end; Fred Shirey, tackle; Lloyd Cardwell, back; Jerry LaNoue, back; Sam Francis, back.
1936—Les McDonald, end; Fred Shirey, tackle; Lloyd Cardwell, back; Sam Francis, back; Charles Brock, center; Ron Douglas, back.
1937—Elmer Dohrmann, end; Johnny Howell, back; Ted Doyle, tackle; Fred Shirey, tackle; Bob Mehring, guard.

1938—Charles Brock, center; Jack Dodd, back.
1939—Warren Alfson, guard; Herman Rohrig, back; Harry Hopp, back.
1940—Ray Prochaska, end; Forrest Behm, tackle; Warren Alfson, guard; Harry Hopp, back; Walter Luther, back; Roy Petsch, back; Ed Schwartzkopf, guard; Vike Francis, back.
1941—Fred Preston, end; George Abel, guard; Dale Bradley, back.
1942—Vic Schleich, tackle; Charles Duda, guard.
1945—Gerald Moore, back; John Sedlacek, tackle.
1946—Carl Samuelson, tackle; Sam Vacanti, back; Tom Novak, back; Dick Hutton, back.
1947—Carl Samuelson, tackle; Tom Novak, center.

BIG SEVEN (28)

1948—Tom Novak, center.
1949—Charles Toogood, tackle; Tom Novak, center.
1950—Charles Toogood, tackle; Don Strasheim, guard; Fran Nagle, back; Bob Reynolds, back.
1951—Frank Simon, end; Bill Schabacker, end; Dennis Emanuel, end; Jerry Minnick, tackle.
1952—Dennis Emanuel, end; Bill Schabaker, end; Jerry Minnick, tackle; Don Boll, guard; Clayton Curtis, guard.
1953—Jerry Minnick, tackle; Ted Connor, tackle; John Bordogna, back.
1954—Don Glantz, tackle; Charles Bryant, guard; Bob Smith, back.
1955—Jon McWilliams, end; LaVerne Torczon, tackle; Rex Fischer, back; Willie Greenlaw, back.
1956—LaVerne Torczon, guard; Jerry Brown, back.

BIG EIGHT (115)

1959—Don Olson, guard.
1960—Don Purcell, end.
1961—Bill Thornton, back.
1962—Dennis Claridge, back; Tyrone Robertson, tackle; Bob Brown, guard.
1963—Dennis Claridge, back; Lloyd Voss, tackle; Bob Brown, guard.
1964—Lyle Sittler, center; Tony Jeter, end; Freeman White, end; Ted Vactor, defensive halfback; Walt Barnes, defensive middle guard; Kent McCloughan, halfback; Larry Kramer, tackle.
1965—Frank Solich, fullback; Tony Jeter, end; Freeman White, end; Larry Wachholtz, defensive back; Mike Kennedy, linebacker; Walt Barnes, defensive tackle; Dennis Carlson, offensive tackle; LaVerne Allers, offensive guard.
1966—LaVerne Allers, offensive guard; Kelly Petersen, center; Bob Churchich, quarterback; Harry Wilson, halfback; Bob Pickens, offensive tackle; Kaye Carstens, defensive back; Wayne Meylan, defensive guard; Lynn Senkbeil, linebacker; Carel Stith, defensive tackle; Larry Wachholtz, defensive back.
1967—Dennis Richnafsky, offensive end; Dick Davis, fullback; Wayne Meylan, middle guard; Jim McCord, defensive tackle.
1968—Ken Geddes, linebacker; Dana Stephenson, defensive back, Joe Armstrong, offensive guard.
1969—Jim McFarland, tight end; Bob Liggett, defensive tackle; Ken Geddes, middle guard; Jerry Murtaugh, linebacker; Dana Stephenson, defensive back.
1970—Joe Orduna, halfback; Jerry Murtaugh, linebacker; Bob Newton, offensive tackle; Donnie McGhee, offensive guard; Johnny Rodgers, halfback; Bill Kosch, defensive back; Dave Walline, defensive tackle; Ed Periard, middle guard; Paul Rogers, placekicker.
1971—Jerry Tagge, quarterback; Johnny Rodgers, halfback; Carl Johnson, offensive tackle; Dick Rupert, offensive guard; Jeff Kinney, halfback; Willie Harper, defensive end; Larry Jacobson, defensive tackle; Rich Glover, middle guard; Bob Terrio, linebacker; Jim Anderson, defensive back; Bill Kosch, defensive back; Joe Blahak, defensive back.
1972—Joe Blahak, defensive back; Rich Glover, middle guard; Willie Harper, defensive end; Johnny Rodgers, halfback; Daryl White, offensive tackle.
1973—Frosty Anderson, split end; John Dutton, defensive tackle; Steve Manstedt, defensive end; Daryl White, offensive tackle.
1974—Dave Humm, quarterback; Marvin Crenshaw, offensive tackle; Rik Bonness, center; Tom Ruud, linebacker; Bob Martin, defensive end.
1975—Rik Bonness, center; Bob Martin, defensive end; Wonder Monds, defensive back; Dave Butterfield, defensive back; Mike Fultz, defensive tackle.
1976—Vince Ferragamo, quarterback; Clete Pillen, linebacker; Ray Phillips, defensive end; Dave Butterfield, defensive back; Mike Fultz, defensive tackle; Bob Lingenfelter, offensive tackle; Dan Schmidt, offensive guard.
1977—Tom Davis, center; Greg Jorgensen, guard; I. M. Hipp, I-back; Jim Pillen, monster
1978—Rick Berns, I-Back; Junior Miller, tightend; Steve Lindquist, guard; Kelvin Clark, offensive tackle; Kenny Brown, wingback; George Andrews, defensive end; Jim Pillen, monster; Rod Horn, defensive tackle.
1979—Tim Smith, split end; Junior Miller, tight end; John Havekost, guard; Jarvis Redwine, I-Back; Dean Sukup, kicker; Derrie Nelson, defensive end; Rod Horn, defensive tackle; Kerry Weinmaster, middle guard; Kenny Brown, wingback; Kelly Saalfeld, center.

1980 DRAFT
JUNIOR MILLER TAKEN IN THE FIRST ROUND, HUSKERS HAVE TEN DRAFT PICKS—TOPS IN THE COUNTRY

Nebraska All American tight end Junior Miller, holder of most all Nebraska records for tight ends, was drafted in the first round of this season's NFL Draft by the Atlanta Falcons.

In all, ten Huskers were drafted, that was tops among college football teams in a tie with Southern Cal. Miller was the seventh pick in the first round, Billy Sims of Oklahoma was the days top pick, heading for Detroit.

The next three Huskers picked came in the third round, Rod Horn was the third pick in the third round by Cincinnati, Bill Barnett was the 19th pick by Miami and the last player taken in the third round was Tim Smith, tabbed No. 23 by Houston as a wide receiver. Junior Miller and I.M. Hipp will continue as teammates, Hipp was taken in the fourth round by Atlanta.

Other Huskers taken in the draft were—Dan Pensick in the fifth to Kansas City; John Havekost in the seventh to Denver; Kelly Saalfeld in the ninth to Green Bay; Mark Goodspeed in the ninth to Miami; and Kenny Brown in the tenth to the Minnesota Vikings.

1980 Nebraska NFL Draft Picks

Player	Pos.	Round	Team
Junior Miller	TE	1	Atlanta Falcons
Tim Smith	SE	3	Houston Oilers
Rod Horn	DT	3	Cincinnati Bengals
Bill Barnett	DT	3	Miami Dolphins
I.M. Hipp	RB	4	Atlanta Falcons
Dan Pensick	DT	5	Kansas City Chiefs
John Havekost	OG	7	Denver Broncos
Kelly Saalfeld	OC	9	Green Bay Packers
Mark Goodspeed	OT	9	Miami Dolphins
Kenny Brown	WB	10	Minnesota Vikings

HUSKERS AND TROJANS TIE FOR MOST PLAYERS DRAFTED, BIG 8 THIRD IN CONFERENCE RACE WITH 35 PRO SELECTIONS

Nebraska and USC tied for the most players selected in the 1980 National Football League draft in April. Both the teams had ten players drafted.

The Pacific Ten Conference won the all-conference race with 41 players selected, the Southwest Conference had 38 players taken and the Big Eight was third with 35 picks. Other conferences follow in order: Big Ten—27; Southeastern—24; Atlantic Coast—18; Western Athletic—14; and Pacific Coast—10.

The Big Eight selections broken down team by team are —Nebraska (10), Oklahoma (9), Colorado (7), Kansas (4), Missouri and Oklahoma State (1).

Billy Sims of Oklahoma and the Big Eight was the nation's top draft choice.

NEBRASKA CORNHUSKERS IN PROFESSIONAL FOOTBALL—1979

NATIONAL FOOTBALL LEAGUE

AMERICAN FOOTBALL CONFERENCE

Baltimore—None

Buffalo—None

Cincinnati
Barney Cotton
Tom Ruud

Cleveland—None

Denver—
Kelvin Clark

Houston—None

Kansas City—None

Miami—None

New England—
Don Westbrook

New York (Jets)
Bob Martin
Stan Waldemore

Oakland—
Dave Humm
Monte Johnson

Pittsburgh—None

San Diego—
John Lee

Tampa Bay—
Rik Bonness
Rick Berns
Tony Davis

NATIONAL FOOTBALL CONFERENCE

Atlanta—None

Chicago—
Lee Kunz

Dallas—
John Dutton

Detroit—None

Green Bay—None

Los Angeles—
Vince Ferragamo
George Andrews

Minnesota—
Mick Tinglehoff
Bob Lingenfelter

New Orleans—
Mike Fultz
Ed Burns

New York (Giants)—None

Philadelphia—
Ray Phillips

St. Louis—
Keith Wortman

San Francisco—
Willie Harper

Seattle—
Bob Newton
Bob Nelson

Washington—None

CANADIAN FOOTBALL LEAGUE

Montreal—
John O'Leary
Jimmy Burrow

Toronto—
Tom Davis

British Columbia—
Jerry Tagge
Bill Olds

NEBRASKA FIRST ROUND DRAFTEES

(NATIONAL FOOTBALL LEAGUE)

Year	Player	Position	Team
1937	Lloyd Cardwell	Halfback	Detroit Lions
1937	Sam Francis	Fullback	Philadelphia Eagles
1937	Les McDonald	End	Chicago Bears
1964	Bob Brown	Guard	Philadelphia Eagles
1964	Lloyd Voss	Tackle	Green Bay Packers
1972	Jeff Kinney	Halfback	Kansas City Chiefs
1972	Jerry Tagge	Quarterback	Green Bay Packers
1972	Larry Jacobson	Tackle	New York Giants
1973	Johnny Rodgers	Halfback	San Diego Chargers
1974	John Dutton	Tackle	Baltimore Colts
1975	Tom Ruud	Linebacker	Buffalo Bills
1979	George Andrews	Linebacker	Los Angeles Rams
1979	Kelvin Clark	Tackle	Denver Broncos
1980	Junior Miller	Tight End	Atlanta Falcons

RECENT DRAFTEES FROM NEBRASKA

Player	Round	Team
	1974	
John Dutton	1	Baltimore Colts
Steve Manstedt	4	Houston Oilers
Daryl White	6	Cincinnati Bengals
Maury Damkroger	6	New England Patriots
Frosty Anderson	8	New Orleans Saints
Bob Wolfe	9	Miami Dolphins
Ralph Powell	13	Atlanta Falcons
	1975	
Tom Ruud	1	Buffalo Bills
Bob Nelson	2	Buffalo Bills
John Starkebaum	4	New Orleans Saints
Dave Humm	5	Oakland Raiders
Don Westbrook	6	Baltimore Colts
Mark Doak	6	Washington Redskins
Tom Alward	6	New York Jets
Marvin Crenshaw	6	Pittsburgh Steelers
Ardell Johnson	11	Washington Redskins
Ritch Bahe	14	St. Louis Cardinals
Dennis Pavelka	16	Washington Redskins
Stan Hegener	17	Pittsburgh Steelers
	1976	
Rik Bonness	3	Oakland Raiders
Tony Davis	4	Cincinnati Bengals
Wonder Monds	4	Pittsburgh Steelers
Bob Martin	6	New York Jets
Jim Burrow	8	Green Bay Packers
Dean Gissler	11	Washington Redskins
John O'Leary	12	Chicago Bears
Brad Jenkins	13	Tampa Bay Buccaneers

John Lee	13	San Diego Chargers
Larry Mushinskie	14	Dallas Cowboys
Rich Costanzo	16	Dallas Cowboys

1977

Mike Fultz	2	New Orleans Saints
Vince Ferragamo	4	Los Angeles Rams
Ray Phillips	5	Cincinnati Bengals
Ron Pruitt	6	Buffalo Bills
Bob Lingenfelter	7	Cleveland Browns
Dave Butterfield	11	New York Jets

1978

Brett Moritz	2	Tampa Bay Buccaneers
Stan Waldemore	3	Atlanta Falcons
Dodie Donnell	4	New York Jets
Ken Spaeth	5	Buffalo Bills
Tom Davis	6	Oakland Raiders
Mark Dufresne	7	Pittsburgh Steelers
Monte Anthony	8	Baltimore Colts
Greg Jorgensen	10	New York Giants

1979

Junior Miller	1	Atlanta Falcons
Tim Smith	3	Houston Oilers
Rod Horn	3	Cincinnati Bengals
Bill Barnett	3	Miami Dolphins
I.M. Hipp	4	Atlanta Falcons
Dan Pensick	5	Kansas City Chiefs
John Havekost	7	Denver Broncos
Kelly Saalfeld	9	Green Bay Packers
Mark Goodspeed	9	Miami Dolphins
Kenny Brown	10	Minnesota Vikings

NEBRASKA PLAYERS IN PRO FOOTBALL

Adduci, Nick—Washington Redskins 1954-55.
Alfson, Warren—Brooklyn Dodgers 1941.
Andrews, George—Los Angeles Rams, 1979.
Alward, Tom—Birmingham Vulcans, 1975; Tampa Bay Buccaneers, 1976.
Anthony, Monte—Baltimore Colts, 1978.
Ashburn, Cliff—New York Giants 1929; Chicago Bears 1930.
Barnes, Walt—Washington Redskins, 1966-67-68-69-70-71; Denver Broncos, 1973.
Bassett, Henry—Kansas City Cowboys 1924.
Berns, Rick—Tampa Bay Buccaneers, 1979.
Berquist, Joy—Kansas City Cowboys 1924 & 26; Chicago Cardinals 1927.
Blahak, Joe—Houston Oilers, 1973; Minnesota Vikings, 1974-75; New England Patriots, 1976; Minnesota Vikings, 1977.
Bloodgood, Elbert—Kansas City Cowboys 1925-26; Cleveland Bulldogs 1927; New York Giants, 1928; Green Bay Packers, 1930.
Boll, Don—Washington Redskins 1953-54-55-56-57-58-59; New York Giants 1960.
Bonness, Rik—Oakland Raiders, 1976; Tampa Bay Buccaneers, 1977-78-79.
Bristow, George—Providence Steamrollers 1925.
Broadstone, Marion—New York Giants 1931.
Brock, Charles—Green Bay Packers 1939-40-41-42-43-44-45-46-47.
Brown, Bob—Philadelphia Eagles 1964-65-66-67-68; Los Angeles Rams, 1969-70, Oakland Raiders, 1971-72-73.
Burns, Ed—New Orleans Saints, 1978-79.
Burrow, Jimmy—Montreal Alouettes (CFL), 1977-78-79.
Byler, Joe—New York Giants 1946.
Callihan, Bill—Detroit Lions 1940-45.
Cardwell, Lloyd—Detroit Lions 1937-38-39-40-41-42-43.
Chamberlin, Guy—Decatur Staleys, 1920; Chicago Staleys, 1921; Canton Bulldogs, 1922-23; Cleveland Bulldogs, 1924; Frankford Yellowjackets, 1925-26; Chicago Cardinals, 1927.
Claridge, Dennis—Green Bay Packers 1964-65; Atlanta Falcons 1966.
Clark, Kelvin—Denver Broncos, 1979.
Connor, Ted—Toronto, 1954; Hamilton, 1955.
Cotton, Barney—Cincinnati Bengals, 1979.
Damkroger, Maury—New England Patriots, 1974-75.
Davis, Dick—Cleveland Browns, 1969; Denver Broncos, 1970.
Davis, Tom—Toronto (CFL) 1978-79; Ottawa Rough Riders, 1979.
Davis, Tony—Cincinnati Bengals, 1976-77-78; Tampa Bay Buccaneers, 1979.
DeFruiter, Bob—Washington Redskins 1945-47; Detroit Lions 1947; Los Angeles Rams 1948.
DeWitz, Herbert—Cleveland Bulldogs, 1927.
DeWitz, Rufus—Kansas City Cowboys, 1924-26.
Dixon, Gary—Southern California, 1975.
Doak, Mark—Birmingham Vulcans, 1975.
Doyle, Ted—Pittsburgh Pirates, 1938; Pittsburgh Steelers 1939-42, 1945; Philadelphia-Pittsburgh 1943; Chicago-Pitts, 1944.
Dumler, Doug—New England Patriots, 1973-74-75; Minnesota Vikings, 1976-77.
Dutton, John—Baltimore Colts, 1974-75-76-77-78; Dalas Cowboys, 1979.
Ferragamo, Vince—Los Angeles Rams, 1977-78-79.
Fischer, Cletus—New York Giants 1949-50.
Fischer, Pat—St. Louis Cardinals 1961-62-63-64-65-66-67; Washington Redskins, 1968-69-70-71-72-73-74-75-76-77.
Frahm, Harold—Staten Island Stapeltons, 1932; Philadelphia Eagles 1935; Boston Redskins, 1935; Brooklyn Tigers, 1936.
Francis, Sam—Chicago Bears 1937-38; Pittsburgh Steelers 1939; Brooklyn Dodgers 1939-40.
Fultz, Mike—New Orleans Saints, 1977-78-79.
Geddes, Ken—Los Angeles Rams, 1971-75; Seattle Seahawks, 1976-77-78.
Glantz, Don—Edmonton Eskimos 1955.
Glover, Rich—New York Giants, 1973; Shreveport (WFL), 1974; Philadelphia Eagles, 1975.
Gregory, Ben—Buffalo Bills, 1968-69.
Harper, Willie—San Francisco 49ers, 1973-74-75-76-77-78-79.
Hohn, Bobby—Pittsburgh Steelers, 1965-66-67-68-69.
Hokuf, Steve—Boston Redskins 1933-35.
Hopp, Harry—Detroit Lions 1940-41-42-43; Miami Seahawks 1946; Buffalo Bisons 1946; Los Angeles Dons 1947.
Howell, John—Green Bay Packers 1938.
Humm, Dave—Oakland Raiders, 1975-76-77-78-79.
Husmann, Ed—Chicago Cardinals 1953-56-57-58-59; Dallas Cowboys 1960; Houston Oilers 1961-62-63-64-65; Edmonton Eskimos 1966.

Jacobson, Larry—New York Giants, 1972-73-74-75.
James, Ted—Frankfort Yellowjackets 1929.
Janssen, Bill—Charlotte (WFL), 1974.
Jarmon, Sherwin—Chicago (WFL), 1974; San Antonio (WFL), 1975.
Jeter, Tony—Pittsburgh Steelers 1966.
Johnson, Bill—Boston Patriots, 1966-67-68-69.
Johnson, Carl—New Orleans Saints, 1972-73; Portland (WFL), 1974.
Johnson, Monte—Oakland Raiders, 1973-74-75-76-77-78-79.
Johnson, Rudy—New York Jets 1964; San Francisco 49ers 1964-65.
Jones, Bob—Washington Redskins 1964.
Kahler, Bob—Green Bay Packers, 1940-41-42-43-44.
Kahler, Royal—Pittsburgh Steelers 1941; Green Bay Packers 1942.
Kiffin, Monte—Winnipeg Blue Bombers 1965.
Kinney, Jeff—Kansas City Chiefs, 1972-73-74-75; Buffalo Bills, 1976.
Kirby, John—Minnesota Vikings 1964-64-66-67-68; New York Giants 1969-70-71.
Kirkland, Ron—Winnipeg Blue Bombers, 1967.
Kunz, Lee—Chicago Bears, 1979.
Lee, John—San Diego Chargers, 1976-77-78-79.
Lewellen, Verne—Green Bay Packers 1924-25-26-27-28-29-30-31-32; New York Yankees 1927.
Liggett, Bob—Kansas City Chiefs, 1970; British Columbia Lions, 1971.
Lingenfelter, Bob—Cleveland Browns, 1977; Minnesota Vikings, 1978, 1979.
Longwell, Brent—Memphis (WFL) 1974-75.
Luck, Terry—Cleveland Browns, 1977; Winnipeg Blue Bombers, 1978.
Lyman, Roy—Canton Bulldogs 1922-23, 1925; Cleveland Bulldogs, 1924; Frankford Yellowjackets, 1925; Chicago Bears 1926-28, 1930-31, 1933-34.
Mansfedt, Steve—Birmingham (WFL), 1974-75; Washington Redskins, 1976.
Martin, Bob—New York Jets, 1976-77-78-79; San Francisco 49ers, 1979.
McCloughan, Kent—Oakland Raiders, 1966-67-68-69-70.
McDole, Ron—St. Louis Cardinals 1961; Houston Oilers 1962; Buffalo Bills 1963-64-65-66-67-68-69-70; Washington Redskins, 1971-72-73-74-75-76-77-78.
McDonald, Les—Chicago Bears 1937-38-39; Philadelphia Eagles 1940.
McFarland, Jim—St. Louis Cardinals, 1970-71-72-73-74; Miami Dolphins, 1975.
McMullen, Dan—New York Giants 1929; Chicago Bears 1930-31; Portsmouth Spartans 1932.
McPherson, Forrest—Philadelphia Eagles 1935-37; Green Bay Packers 1943-45.
Mason, Dave—New England Patriots, 1973; Green Bay Packers, 1974.
Masterson, Bernie—Chicago Bears 1934-35-36-37-38-39-40.
Meylan, Wayne—Cleveland Browns, 1968-69; Minnesota Vikings, 1970.
Monds, Wonder—Ottawa Rough Riders (CFL), 1976-77, 1979; San Francisco 49ers, 1978.
Moritz, Brett—Tampa Bay Bucaneers 1978.
Mullen, Verne—Evansville Crimson Giants 1922; Canton Bulldogs 1923; Chicago Bears 1924-26; Chicago Cardinals 1927; Pottsville Maroons, 1927-28.
Munn, Monte—Kansas City Cowboys 1925.
Munn, Wayne—Kansas City Cowboys 1925.
Nelson, Bob—Buffalo Bills, 1975-76-77; Oakland Raiders 1978; Seattle Seahawks, 1979.
Newton, Bob—Chicago Bears, 1971-72-73-74-75; Seattle Seahawks, 1976-77-78-79.
Noble, Dave—Cleveland Indians 1924-25; Cleveland Panthers 1926.
O'Brien, Gail—Boston Redskins 1935-36; Los Angeles Bulldogs, 1937.
O'Leary, John—Montreal Alouettes (CFL), 1977-78-79.
Oehlrich, Arnold—Frankford Yellowjackets 1928-29.
Olds, Bill—Baltimore Colts, 1973-74-75; Seattle Seahawks, 1976; British Columbia, 1979.
Orduna, Joe—New York Giants, 1972-73; Baltimore Colts, 1974.
Pate, Tom—Hamilton Tiger-Cats 1975.
Patrick, Frank—Green Bay Packers, 1970-71-72.
Patton, Jerry—Philadelphia Eagles, 1974.
Phillips, Ray—Cincinnati Bengals, 1977; Philadelphia Eagles, 1978-79.
Pickens, Bob—Chicago Bears, 1967-68-69; Edmonton Eskimos, 1971.
Presnell, Glenn—Portsmouth Spartans 1931-32-33; Detroit Lions 1935-36-37.
Powers, Warren—Oakland Raiders 1963-64-65-66-67-68.
Prochaska, Ray—Cleveland Rams 1941.
Rhea, Hugh—Brooklyn Dodgers, 1933; Brooklyn Tigers, 1936.
Richards, Ray—Frankford Yellowjackets 1930; Chicago Bears 1933 and '35; Los Angeles Bulldogs, 1937.
Rodgers, Johnny—Montreal Alouettes, 1973-74-75-76; San Diego Chargers, 1977-78.
Rohrig, Herman—Green Bay Packers 1941-46-47.
Ross, Willie—Buffalo Bills 1964-65; Calgary Stampeders, 1966.
Ruud, Tom—Buffalo Bills, 1975-76-77; Cincinnati, 1979.
Samuelson, Carl—Pittsburgh Steelers 1948-49-50-51.

Sauer, George—Green Bay Packers 1935-36-37.
Scherer, Bernard—Green Bay Packers 1936-37-38; Pittsburgh Steelers 1939.
Schleich, Vic—New York Yankees 1947.
Schmit, Bob—Portland (WFL), 1974; New York Giants, 1975-76.
Scott, Phil—Orange Tornados, 1929.
Scott, Verl—Edmonton Eskimos, 1956.
Seeman, George—Green Bay Packers 1940.
Shaw, Ed—Rock Island Independents, 1920; Canton Bulldogs, 1922-23; Akron Pro's, 1923.
Shirey, Fred—Cleveland Rams 1940-41.
Smith, Bob—Cleveland Browns 1955-56; Philadelphia Eagles 1956.
Stith, Carel—Houston Oilers, 1967-69.
Tagge, Jerry—Green Bay Packers, 1972-73-74; San Antonio (WFL), 1975; British Columbia Lions (CFL), 1977-78-79.
Tatman, Pete—Minnesota Vikings, 1967.
Theisen, Dave—Toronto Argonauts, 1964; Winnipeg Blue Bombers, 1965.
Thomsen, Russell—Chicago Bears 1936-37-38-39; Philadelphia Eagles 1940.
Thompson, Fred—Rock Island Independents, 1924.
Thornton, William—St. Louis Cardinals 1963-64-65-66-67-68.
Tingelhoff, Mick—Minnesota Vikings, 1962-63-64-65-66-67-68-69-70-71-72-73-74-75-76-77-78.
Tomlinson, Larry—Montreal Alouettes 1964-65; Hamilton Tiger-Cats, 1966.
Toogood, Charles—Los Angeles Rams 1951-52-53-54-55-56; Chicago Cardinals 1957.
Torczon, LaVerne—Buffalo Bills, 1960-62; New York Titans, 1962; New York Jets, 1963-65; Miami Dolphins, 1966.
Vacanti, Sam—Chicago Rockets 1947-48; Baltimore Colts 1948-49.
Vactor, Ted—Washington Redskins, 1970-71-72-73-74; Chicago Bears, 1975.
Voss, Lloyd—Green Bay Packers, 1964-65; Pittsburgh Steelers, 1966-67-68-69-70-71; Denver Broncos, 1972; New York Stars-Charlotte Hornets, 1974.
Waldemore, Stan—New York Jets 1978-79.
Weir, Ed—Frankford Yellowjackets 1926-27-28.
Weir, Joe—Frankford Yellowjackets 1927.
Weller, Ray—St. Louis Browns 1923; Milwaukee Badgers 1924; Chicago Cardinals 1926-27; Frankford Yellowjackets 1928.
Wenke, Adolph—Milwaukee Badgers 1923.
Wostoupal, Joe—Kansas City Cowboys 1926; Detroit Wolverines 1928; New York Giants 1929-30.
Westbrook, Don—New England Patriots, 1977-78-79.
White, Daryl—Detroit Lions, 1974; Ottawa Rough Riders, 1975; Hamilton Tiger-Cats, 1976.
White, Freeman—New York Giants, 1966-67-68-69; Ottawa Rough Riders, 1970.
Wilder, Harold—St. Louis Browns 1923.
Wilson, Harry—Philadelphia Eagles, 1967-68-69.
Wolfe, Bob—Birmingham (WFL), 1974-75.
Wortman, Keith—Green Bay Packers, 1972-73-74-75; St. Louis Cardinals, 1976-77-78-79.
Yaralian, Zaven—Philadelphia (WFL), 1974.
Zaruba, Carroll—Dallas Texans 1960.
Zuver, Merle—Green Bay Packers 1930.

THOUSANDS HEAR HUSKER GAMES VIA RADIO

Dean of Nebraska broadcasters is Lyell Bremser of KFAB, who teams with Kent Pavelka and Jack Payne. Other stations carrying play-by-play action are KFOR (and network) of Lincoln, with Tim Moreland, Dennis Claridge and Adrian Fiala; KLIN (and network) of Lincoln, with Don Gill and Dick Janda; and WOW of Omaha with Joe Patrick and Steve Runty.

NEBRASKA RADIO STATIONS

KBRB, Ainsworth
KCOW, Alliance
KWBE, Beatrice
KCNI, Broken Bow
KCSR, Chadron
KJSK, Columbus
KTTT, Columbus
KAMI Cozad
KGMT, Fairbury
KTNC, Falls City
KHUB, Fremont
KRGI, Grand Island
KROA-FM, Grand Island
KMMJ, Grand Island
KHAS, Hastings
KICS, Hastings
KUVR, Holdrege
KGFW, Kearney
KRNY, Kearney
KIMB, Kimball
KRVN, Lexington
KBHL, Lincoln
KECK, Lincoln
KFMQ, Lincoln
KFOR, Lincoln
KLIN, Lincoln
KLMS, Lincoln
KBRL, Lincoln
KICX, McCook
KNCY, Nebraska City
WJAG, Norfolk
KAHL, North Platte
KJLT, North Platte
KODY, North Platte
KIBC-FM, Ogallala
KOGA, Ogallala
KBRX, O'Neill
KFAB, Omaha
KLNG, Omaha
KOIL, Omaha
KOOO, Omaha
KOWH, Omaha
WOW, Omaha
KNLV, Ord
KOTD, Plattsmouth
KEYR, Scottsbluff
KNEB, Scottsbluff
KOLT, Scottsbluff
KSID, Sidney
KRFS, Superior
KVSH, Valentine
KTCH, Wayne
KAWL, York

MEMORIAL STADIUM
OCTOBER 27, 1928
NEBRASKA 24-MISSOURI 0

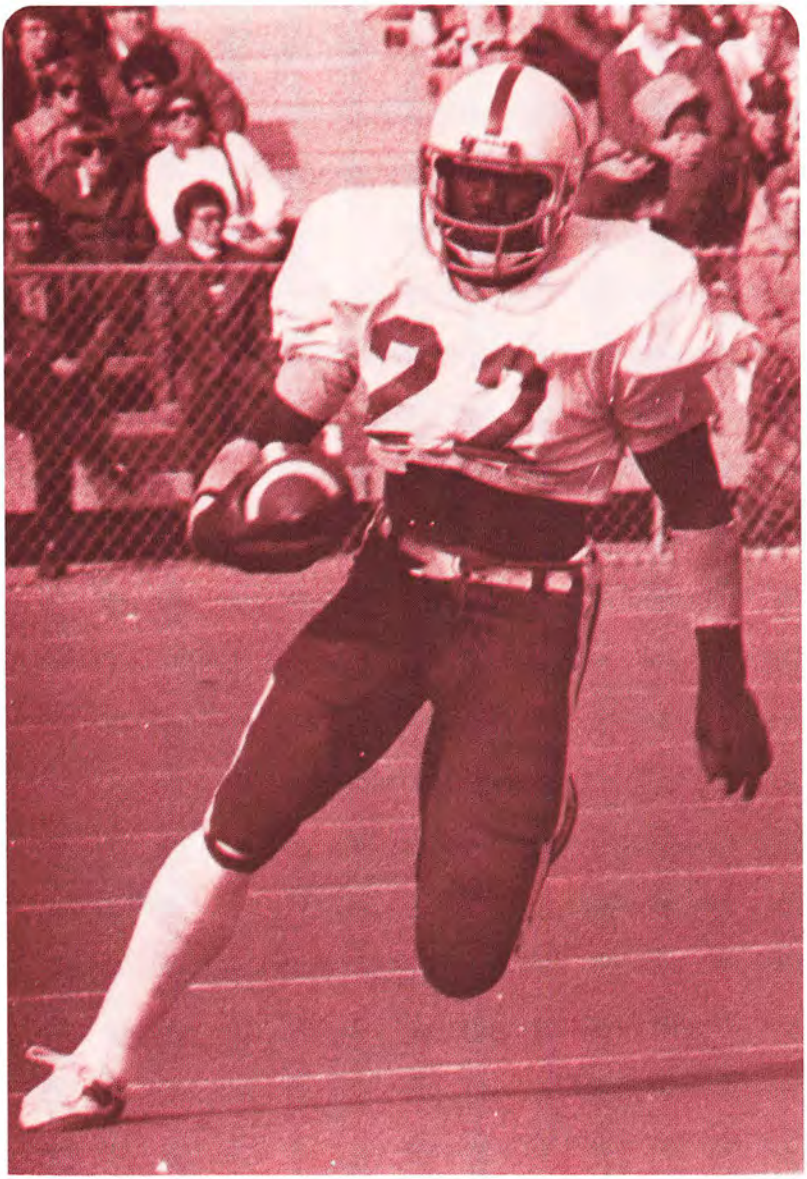

Past Husker Scores

90 YEARS OF CORNHUSKER FOOTBALL HISTORY

1890
Dr. Langdon Frothingham*
(2-0-0)

10 Omaha YMCA 0 (at Omaha)
18 Doane 0** (A)
*Faculty member
**Played Feb., 1891

1891
T. U. Lyman*
(2-2-0)

28 Doane 4 (H)
12 Doane 14 (A)
0 Iowa 22 (at Omaha)
32 Doane 0 (A)
*Coached Iowa game only.

1892
J. S. Williams*
(2-2-1)

10 Iowa 10 (at Omaha)
0 Kansas 12 (H)
1 Missouri 0** (at Omaha)
6 Illinois 0 (H)
4 Denver A.C. 18 (A)
*Omaha attorney; one game.
**Missouri forfeited

1893
Frank Crawford
(3-2-1)

20 Iowa 18 (at Omaha)
18 Missouri 30 (at Kansas City)
0 Kansas 18 (H)
28 Doane 0 (H)
10 Baker 10 (H)
4 Denver A.C. 0* (A)
*Denver A.C. forfeited with score, 4-4

1894
Frank Crawford
(6-2-0)

36 Iowa 0 (at Omaha)
14 Missouri 18 (at Kansas City)
12 Kansas 6 (A)
34 YMCA 6 (at Omaha)
0 Doane 12 (H)
22 Grinnell 0 (H)
6 Ottawa 0 (A)
10 Omaha YMCA 6
8 Lincoln High 0 (H)

1895
Charles Thomas
(6-3-0)

6 Iowa 0 (at Omaha)
12 Missouri 10 (at Omaha)
4 Kansas 8 (H)
24 Doane 0 (A)
0 Grinnell 24 (at Des Moines)
36 Omaha U. Club 0 (at Omaha)
12 Denver A.C. 4 (A)
38 Sioux City A.C. 0 (A)
6 Butte, Mont. 16 (A)

1896
E. N. Robinson
(6-3-1)

20 Doane 0 (H)
28 Nebraska Wesleyan 0 (H)
18 Neb. Wes. 8 (A)
6 Butte, Mont. 20 (H)
0 K. C. Medics 4 (A)
12 Iowa State 4 (H)
0 Iowa 0 (at Omaha)
0 Iowa 6* (at Omaha)
8 Missouri 4 (A)
4 Kansas 18 (A)
*Playoff.

1897
E. N. Robinson
(5-1-0)

41 Missouri 0 (H)
6 Kansas 5 (H)
0 Iowa State 10 (A)
16 Tarkio 0 (H)
6 Iowa 0 (at Omaha)
11 Neb. Wes. 0 (H)

1898
Fielding H. Yost
(7-4-0)

47 Missouri 6 (A)
18 Kansas 6 (A)
23 Iowa State 10 (H)
76 Hastings 0 (H)
0 Wm. Jewell 24 (at Kansas City)
11 Denver A.C. 10 (A)
23 Colorado 10 (A)
24 Tarkio 0 (H)
5 Drake 6 (H)
5 Iowa 6 (at Council Bluffs)
0 K. C. Medics 24 (A)

1899
A. E. Branch
(2-7-1)

6 Lincoln High 0 (H)
0 Iowa State 33 (A)
6 K.C. Medics 6 (H)
0 Missouri 11 (H)
0 K. C. Medics 24 (A)
0 Iowa 30 (H)
12 Drake 6 (A)
20 Kansas 36 (H)
5 South Dakota 6 (A)
0 Grinnell 12 (at Omaha)

1900
W. C. (Bummy) Booth
(7-1-1)

17 Lincoln High 0 (H)
30 Iowa State 0 (H)
8 Drake 0 (H)
0 K. C. Medics 0 (A)
5 Tarkio 0 (A)
12 Missouri 0 (A)
33 Grinnell 0 (H)
12 Kansas 0 (A)
12 Minnesota 20 (H)

1901
W. C. (Bummy) Booth
(7-2-0)

17 Lincoln High 0 (H)
5 Kirksville Osteopaths 0 (A)
29 Doane 0 (H)
0 Minnesota 19 (A)
17 Iowa State 0 (H)
0 Wisconsin 18 (A)
51 Missouri 0 (at Omaha)
29 Kansas 5 (A)
18 Haskell 10 (A)

1902
W. C. (Bummy) Booth
(10-0-0)

28 Lincoln High 0 (H)
51 Doane 0 (H)
10 Colorado 0 (A)
6 Minnesota 0 (A)
17 Grinnell 0 (H)
12 Missouri 0 (at St. Joseph)
28 Haskell 0 (H)
16 Kansas 0 (H)
7 Knox 0 (H)
12 Northwestern 0 (H)

1903
W. C. (Bummy) Booth
(11-0-0)

23 Lincoln High 6
64 Grand Island 0
23 South Dakota 0
10 Denver 0
16 Haskell 0
31 Colorado 0
17 Iowa 6
33 Knox 5
6 Kansas 0
52 Bellevue 0
16 Illinois 0

1904
W. C. (Bummy) Booth
(9-3-0)

72 Grand Island 0
17 Lincoln High 0
46 Grinnell 0
0 Colorado 6
39 Creighton 0
29 Lincoln Medics 0
34 Knox 0
12 Minnesota 16
17 Iowa 6
6 Haskell 14
51 Bellevue 0
16 Illinois 10

1905
W. C. (Bummy) Booth
(9-2-0)

30 Grand Island 0 (H)
20 Lincoln High School 0 (H)
42 South Dakota 6 (H)
16 Knox 0 (H)
0 Michigan 31 (A)

102 Creighton 31 (A)
21 Iowa State 0 (H)
18 Colorado U. 0 (H)
0 Minnesota 35 (A)
43 Doane 5 (H)
24 Illinois 6 (H)

1906
Amos Foster
(6-4-0)

56 Hastings 0 (H)
4 South Dakota 0 (H)
5 Drake 0 (H)
2 Iowa State 14 (H)
28 Doane 0 (H)
0 Minnesota 13 (A)
17 Creighton 0 (A)
6 Kansas 8 (H)
5 Chicago 38 (A)
41 Cincinnati 0 (H)

1907
W. C. "King" Cole
(8-2-0)

53 Peru 0 (H)
39 South Dakota 0 (H)
30 Grinnell 4 (H)
5 Minnesota 8 (A)
22 Colorado 8 (H)
10 Iowa State 9 (H)
16 Kansas U. 6 (A)
63 Denver 0 (A)
85 Doane 0 (H)
0 St. Louis 34 (A)

1908
W. C. "King" Cole
(7-2-1)

20 Peru 0 (H)
43 Doane 0 (H)
20 Grinnell 5 (H)
0 Minnesota 0 (A)
10 Haskell Indians 0 (H)
11 Iowa 8 (A)
23 Iowa State 17 (Omaha)
5 Kansas 20 (H)
27 Wabash 6 (H)
6 Carlisle Indians 37 (H)

1909
W. C. "King" Cole
(3-3-2)

6 South Dakota 6 (H)
31 Knox 0 (H)
0 Minnesota 14 (Omaha)
6 Iowa 6 (H)
0 Kansas 6 (H)
6 Denver 5 (H)
5 Haskell 16 (A)
12 Doane 0 (H)

1910
W. C. "King" Cole
(7-1-0)

66 Peru 0 (H)
12 South Dakota 9 (H)
0 Minnesota 27 (A)
27 Denver 0 (H)
6 Doane 0 (H)
6 Kansas 0 (A)
24 Iowa State 0 (H)
119 Haskell 0 (H)

1911
Jumbo Stiehm
(5-1-2)

117 Kearney Normal 0 (H)
59 Kansas State 0 (H)
3 Minnesota 21 (A)
34 Missouri 0 (H)
6 Iowa State 6 (A)
27 Doane 0 (H)
29 Kansas 0 (A)
6 Michigan 6 (H)

1912
Jumbo Stiehm
(7-1-0)

81 Bellevue 0 (H)
30 Kansas State 6 (H)
0 Minnesota 13 (A)
41 Adrian 0 (H)
7 Missouri 0 (A)
54 Doane 6 (H)
14 Kansas 3 (H)
13 Oklahoma 9 (H)

1913
Jumbo Stiehm
(8-0-0)

19 Wasburn 0 (H)
24 Kansas State 6 (H)
7 Minnesota 0 (H)
12 Iowa 0 (H)
9 Kansas 0 (A)
42 Wesleyan 7 (H)
7 Haskell 6 (H)
18 Iowa State 9 (A)

1914
Jumbo Stiehm
(7-0-1)

14 Washburn 7 (H)
31 Kansas State 0 (A)
0 South Dakota 0 (H)
24 Michigan State 0 (A)
20 Iowa State 7 (H)
34 Morningside 7 (H)
35 Kansas 0 (H)
16 Iowa 7 (A)

1915
Jumbo Stiehm
(8-0-0)

48 Drake 13 (H)
31 Kansas State 0 (H)
47 Wasburn 0 (H)
20 Notre Dame 19 (H)
21 Iowa State 0 (A)
30 Wesleyan 0 (H)
33 Kansas 0 (A)
52 Iowa 7 (H)

1916
E. J. "Doc" Stewart
(6-2-0)

53 Drake 0 (H)
14 Kansas State 0 (H)
17 Oregon State 7 (A)
21 Wesleyan 0 (H)
3 Iowa State 0 (H)
3 Kansas 7 (H)
34 Iowa 17 (A)
0 Notre Dame 20 (H)

1917
E. J. "Doc" Stewart
(5-2-0)

100 Wesleyan 0 (H)
47 Iowa 0 (H)
7 Notre Dame 0 (H)
0 Michigan 20 (A)
52 Missouri 0 (H)
13 Kansas 3 (A)
0 Syracuse 10 (A)

1918
W. G. Kline
(2-3-1)

0 Iowa U. 12 (H)
0 Notre Dame 0 (H)
19 Omaha Balloon School 0 (H)
20 Kansas 0 (H)
7 Camp Dodge 23 (H)
7 Washington U. 20 (A)
(St. Louis-Post seaon charity)

1919
H. F. Schulte
(3-3-2)

0 Iowa 18 (A)
9 Notre Dame 14 (H)
6 Minnesota 6 (A)
7 Oklahoma 7 (H)
0 Iowa State 3 (H)
12 Missouri 5 (A)
19 Kansas 7 (H)
3 Syracuse 0 (H)

1920
H. F. Schulte
(5-3-1)

14 Washburn 0 (H)
7 Colorado St. 0 (H)
7 Notre Dame 16 (H)
20 South Dakota 0 (H)
28 *Rutgers 0
0 Penn State 20 (A)
20 Kansas 20 (A)
35 Michigan State 7 (H)
20 Washington St. 21 (H)
*at Polo Grounds, N.Y.

1921
Fred T. Dawson
(7-1-0)

55 Nebraska Wesleyan 0 (H)
41 Haskell 0 (H)
0 Notre Dame 7 (A)
44 Oklahoma 0 (H)

10 Pittsburgh 0 (A)
28 Kansas 0 (H)
35 Iowa State 3 (A)
70 Colorado St. 7 (H)

1922
Fred T. Dawson
(7-1-0)

66 South Dakota 0 (H)
48 Missouri 0 (H)
39 Oklahoma 7 (A)
6 Syracuse 9 (A)
28 Kansas 0 (A)
21 Kansas State 0 (H)
54 Iowa State 6 (H)
14 Notre Dame 6 (H)

1923
Fred T. Dawson
(4-2-2)

7 Illinois 24 (A)
24 Oklahoma 0 (H)
0 Kansas 0 (H)
7 Missouri 7 (A)
14 Notre Dame 7 (H)
26 Iowa State 14 (A)
0 Syracuse 7 (H)
34 Kansas State 12 (H)

1924
Fred T. Dawson
(5-3-0)

6 Illinois 9 (H)
7 Oklahoma 14 (A)
33 Colgate 7 (H)
14 Kansas 7 (A)
14 Missouri 6 (H)
6 Notre Dame 34 (A)
24 Kansas State 0 (A)
14 Oregon State 0 (H)

1925
E. E. Bearg
(4-2-2)

14 Illinois 0 (A)
6 Missouri 9 (A)
6 Washington 6 (H)
14 Kansas 0 (H)
12 Oklahoma 0 (H)
0 Drake 14 (A)
0 Kansas State 0 (A)
17 Notre Dame 0 (H)

1926
E. E. Bearg
(6-2-0)

21 Drake 0 (H)
7 Missouri 14 (H)
20 Washington, Mo. 6 (A)
20 Kansas 3 (A)
31 Iowa State 6 (H)
3 Kansas State 0 (H)
15 New York 7 (H)
6 Washington 10 (A)

1927
E. E. Bearg
(6-2-0)

6 Iowa State 0 (H)
6 Missouri 7 (A)
58 Grinnell 0 (H)
21 Syracuse0 (H)
47 Kansas 13 (H)
13 Pittsburgh 21 (A)
33 Kansas State 0 (A)
27 New York 18 (H)

1928
E. E. Bearg
(7-1-1)

12 Iowa State 0 (A)
26 Montana State 6 (H)
7 Syracuse 6 (H)
24 Missouri 0 (H)
20 Kansas 0 (A)
44 Oklahoma 6 (A)
0 Pittsburgh 0 (H)
3 Army 13 (A)

1929
D. X. Bible
(6-3-0)

0 S.M.U. 0 (H)
13 Syracuse 6 (A)
7 Pittsburgh 12 (H)
7 Missouri 7 (A)
12 Kansas 6 (H)
13 Oklahoma 13 (H)
10 Kansas State 6 (A)
31 Iowa State 12 (H)

1930
D. X. Bible
(4-3-2)

13 Texas A&M 0 (H)
7 Oklahoma 20 (A)
14 Iowa State 12 (A)
53 Montana State 7 (H)
0 Pittsburgh 0 (H)
16 Kansas 0 (A)
0 Missouri 0 (H)
7 Iowa 12 (A)
9 Kansas State 10 (H)

1931
D. X. Bible
(8-2-0)

44 South Dakota 6 (H)
7 Northwestern 19 (A)
13 Oklahoma 0 (H)
6 Kansas 0 (H)
10 Missouri 7 (A)
7 Iowa 0 (H)
6 Kansas State 3 (A)
23 Iowa State 0 (H)
0 Pittsburgh 40 (A)
20 *Colorado State 7
*at Denver

1932
D. X. Bible
(7-1-1)

12 Iowa State 6 (H)
6 Minnesota 7 (A)
6 Kansas State 0 (H)
14 Iowa 13 (A)
0 Pittsburgh 0 (H)
5 Oklahoma 0 (A)
21 Missouri 6 (H)
21 S.M.U. 14 (A)

1933
D. X. Bible
(8-1-0)

26 Texas 0 (H)
20 Iowa State 0 (A)
9 Kansas State 0 (A)
16 Oklahoma 7 (H)
26 Missouri 0 (A)
12 Kansas 0 (H)
0 Pittsburgh 6 (A)
7 Iowa 6 (H)
22 Oregon State 0 (H)

1934
D. X. Bible
(6-3-0)

50 Wyoming 0 (H)
0 Minnesota 20 (A)
14 Iowa 13 (H)
6 Oklahoma 0 (A)
7 Iowa State 6 (H)
6 Pittsburgh 25 (H)
3 Kansas 0 (A)
13 Missouri 6 (H)
7 Kansas State 19 (H)

1935
D. X. Bible
(6-2-1)

28 Chicago 7 (H)
20 Iowa State 7 (A)
7 Missouri 12 (H)
0 Kansas State 0 (A)
19 Oklahoma 0 (H)
19 Missouri 6 (A)
19 Kansas 13 (H)
0 Pittsburgh 6 (A)
20 Oregon State 20 (H)

1936
D. X. Bible
(7-2-0)

34 Iowa State 0 (H)
0 Minnesota 7 (A)
13 Indiana 9 (H)
14 Oklahoma 0 (A)
20 Missouri 0 (H)
26 Kansas 0 (A)
6 Pittsburgh 19 (H)
40 Kansas State 0 (H)
32 *Oregon State 14
*at Portland, Ore.

1937
L. McC. Jones
(6-1-2)

14 Minnesota 9 (H)
20 Iowa State 7 (A)
0 Oklahoma 0 (H)
7 Missouri 0 (A)
7 Indiana 0 (H)
13 Kansas 13 (H)
7 Pittsburgh 13 (A)
28 Iowa 0 (H)
3 Kansas State 0 (A)

1938
L. McC. Jones
(3-5-1)

7 Minnesota 16 (A)
7 Iowa State 8 (H)
0 Indiana 0 (H)
0 Oklahoma 14 (A)
10 Missouri 13 (H)
16 Kansas 7 (A)
0 Pittsburgh 19 (H)
14 Iowa 0 (A)
14 Kansas State 7 (H)

1939
L. McC. Jones
(7-1-1)

7 Indiana 7 (A)
6 Minnesota 0 (H)
10 Iowa State 7 (A)
20 Baylor 0 (H)
25 Kansas State 9 (A)
13 Missouri 27 (A)
7 Kansas 0 (H)
14 Pittsburgh 13 (A)
13 Oklahoma 7 (H)

1940
L. McC. Jones
(8-2-0)

7 Minnesota 13 (A)
13 Indiana 7 (H)
53 Kansas 2 (A)
20 Missouri 7 (H)
13 Oklahoma 0 (A)
14 Iowa 6 (H)
9 Pittsburgh 7 (A)
21 Iowa State 12 (H)
20 Kansas State 0 (H)

ROSE BOWL
13 Stanford 21

1941
L. McC. Jones
(4-5-0)

14 Iowa State 0 (A)
32 Kansas 0 (H)
13 Indiana 21 (H)
0 Missouri 6 (A)
6 Kansas State 12 (A)
0 Minnesota 9 (A)
7 Pittsburgh 14 (H)
14 Iowa 13 (H)
7 Oklahoma 6 (H)

1942
Glenn Presnell
(3-7-0)

0 Iowa 27 (A)
26 Iowa State 0 (H)
0 Indiana 12 (H)
2 Minnesota 15 (H)
7 Oklahoma 0 (A)
14 Kansas 7 (A)
6 Missouri 26 (H)
0 Pittsburgh 6 (A)
0 *Iowa Pre-Fight 46
0 Kansas State 19 (H)
*at Iowa City

1943
A. J. Lewandowski
(2-6-0)

0 Minnesota 54 (A)
13 Indiana 54 (H)
6 Iowa State 27 (A)
7 Kansas 6 (H)
20 Missouri 54 (A)
13 Kansas State 7 (A)
*Pittsburgh (H)
13 Iowa 33 (H)
7Oklahoma 26 (H)
*game cancelled

1944
A. J. Lewandowski
(2-6-0)

0 Minnesota 39 (A)
0 Indiana 54 (A)
0 Kansas 20 (A)
24 Missouri 20 (H)
6 Iowa 27 (A)
6 Iowa State 19 (H)
35 Kansas State 0 (H)
12 Oklahoma 31 (A)

1945
George "Potsy" Clark
(4-5-0)

0 Oklahoma 20 (H)
7 Minnesota 61 (H)
14 Indiana 54 (A)
7 Iowa State 27 (A)
0 Missouri 19 (A)
27 Kansas 13 (H)
24 Kansas State 0 (A)
53 South Dakota 0 (H)
13 Iowa 6 (H)

1946
Bernie Masterson
(3-6-0)

6 Minnesota 33 (A)
31 Kansas State 0 (H)
7 Iowa 21 (A)
16 Kansas 14 (A)
7 Indiana 27 (H)
20 Missouri 21 (H)
33 Iowa State 0 (H)
6 Oklahoma 27 (A)
0 U.C.L.A. 18 (A)

1947
Bernie Masterson
(2-7-0)

0 Indiana 17 (H)
13 Minnesota 28 (H)
14 Iowa State 7 (A)
0 Notre Dame 31 (A)
14 Kansas State 7 (A)
6 Missouri 47 (A)
7 Kansas 13 (H)
13 Oklahoma 14 (H)
6 Oregon State 27 (H)

1948
George "Potsy" Clark
(2-8-0)

19 Iowa State 15 (H)
13 Minnesota 39 (A)
6 Colorado 19 (A)
13 Notre Dame 44 (H)
7 Kansas 27 (A)
15 U.C.L.A. 27 (H)
32 Kansas State 0 (H)
14 Oklahoma 41 (A)
6 Missouri 33 (H)
12 *Oregon State 28
*at Portland, Ore.

1949
J. William Glassford
(4-5-0)

33 South Dakota 6 (H)
6 Minnesota 28 (H)
13 Kansas State 6 (A)
7 Penn State 22 (A)
0 Oklahoma 48 (H)
20 Missouri 21 (A)
13 Kansas 27 (H)
7 Iowa State 0 (A)
25 Colorado 14 (H)

1950
J. William Glassford
(6-2-1)

20 Indiana 20 (H)
32 Minnesota 26 (A)
19 Colorado 28 (A)
19 Penn State 0 (H)
33 Kansas 26 (A)
40 Missouri 34 (H)
49 Kansas State 21 (H)
20 Iowa State 13 (H)
35 Oklahoma 49 (A)

1951
J. William Glassford
(2-8-0)

7 Texas Christian 28 (H)
1 *Kansas State 0 (A)
7 Penn State 15 (H)
20 Minnesota 39 (A)
19 Missouri 35 (A)
7 Kansas 27 (H)
34 Iowa State 27 (A)
14 Colorado 36 (H)
0 Oklahoma 27 (H)
7 Miami 19 (A)**
*Forfeit by Kansas State
**Night game

1952
J. William Glassford
(5-4-1)

46 South Dakota 0 (H)
28 Oregon 13 (A)*
16 Iowa State 0 (H)
27 Kansas State 14 (H)
0 Penn State 10 (A)
16 Colorado 16 (A)
6 Missouri 10 (H)
14 Kansas 13 (A)
7 Minnesota 13 (H)
13 Oklahoma 34 (A)
*Night game

1953
J. William Glassford
(3-6-1)

12 Oregon 20 (H)
21 Illinois 21 (A)
0 Kansas State 27 (A)
6 Pittsburgh 14 (A)
20 Miami, Fla. 16 (H)
7 Missouri 23 (A)
9 Kansas 0 (H)
27 Iowa State 19 (A)
10 Colorado 14 (H)
7 Oklahoma 30 (H)

1954
J. William Glassford
(6-5-0)

7 Minnesota 19 (A)
30 Iowa State 14 (H)
3 Kansas State 7 (H)
27 Oregon State 7 (H)
20 Colorado 6 (A)
25 Missouri 19 (H)
41 Kansas 20 (A)
7 Pittsburgh 21 (H)
7 Oklahoma 55 (A)
50 Hawaii 0 (A)*

ORANGE BOWL

7 Duke 34
*Night game

1955
J. William Glassford
(5-5-0)

0 Hawaii 6 (H)
20 Ohio State 28 (A)
16 Kansas State 0 (A)
0 Texas A&M 27 (H)
7 Pittsburgh 21 (A)
18 Missouri 12 (A)
19 Kansas 14 (H)
10 Iowa State 7 (A)
37 Colorado 20 (H)
0 Oklahoma 41 (H)

1956
Peter R. Elliott
(4-6-0)

34 South Dakota 6 (H)
7 Ohio State 34 (A)
9 Iowa State 7 (H)
7 Kansas State 10 (H)
14 Indiana 19 (H)
0 Colorado 16 (A)
15 Missouri 14 (H)
26 Kansas 20 (A)
7 Baylor 26 (H)
6 Oklahoma 54 (A)

1957
Bill Jennings
(1-9-0)

12 Washington St. 34 (H)
0 Army 42 (A)
14 Kansas State 7 (A)
0 Pittsburgh 34 (A)
9 Syracuse 26 (H)
13 Missouri 14 (A)
12 Kansas 14 (H)
0 Iowa State 13 (A)
0 Colorado 27 (H)
7 Oklahoma 32 (H)

1958
Bill Jennings
(3-7-0)

14 Penn State 7 (H)
0 Purdue 28 (A)
7 Iowa State 6 (H)
6 Kansas State 23 (H)
0 Syracuse 38 (A)
16 Colorado 27 (A)
0 Missouri 31 (H)
7 Kansas 29 (A)
14 Pittsburgh 6 (H)
7 Oklahoma 40 (A)

1959
Bill Jennings
(4-6-0)

0 Texas 20 (H)
32 Minnesota 12 (A)
7 Oregon State 6 (H)
3 Kansas 10 (H)
7 Indiana 23 (H)
0 Missouri 9 (A)
25 Oklahoma 21 (H)
6 Iowa State 18 (A)
14 Colorado 12 (H)
14 Kansas State 29 (A)

1960
Bill Jennings
(4-6-0)

14 Texas 13 (A)*
14 Minnesota 26 (H)
7 Iowa State 10 (H)
17 Kansas State 7 (H)
14 Army 9 (H)
6 Colorado 19 (A)
0 Missouri 28 (H)
0 Kansas 31 (A)
6 Oklahoma State 7 (H)
17 Oklahoma 14 (A)
*Night game

1961
Bill Jennings
(3-6-1)

33 North Dakota 0 (H)
14 Arizona 14 (H)
24 Kansas State 6 (A)
6 Syracuse 28 (H)
6 Oklahoma State 14 (A)
0 Missouri 10 (A)
6 Kansas 28 (H)
16 Iowa State 13 (A)
0 Colorado 7 (H)
14 Oklahoma 21 (H)

1962
Bob Devaney
(9-2-0)

53 South Dakota 0 (H)
25 Michigan 13 (A)
36 Iowa State 22 (H)
19 No. Carolina St. 14 (H)
26 Kansas State 6 (A)
31 Colorado 6 (A)
7 Missouri 16 (H)
40 Kansas 16 (A)
14 Oklahoma State 0 (H)
6 Oklahoma 34 (A)

GOTHAM BOWL

36 Miami (Fla.) 34

1963
Bob Devaney
(10-1-0)

58 South Dakota St. 7 (H)
14 Minnesota 7 (A)
21 Iowa State 7 (H)
13 Air Force 17 (H)
28 Kansas State 6 (A)
41 Colorado 6 (H)
15 Missouri 12 (A)
23 Kansas 9 (H)
20 Oklahoma State 16 (A)
29 Oklahoma 20 (H)

ORANGE BOWL

13 Auburn 7

1964
Bob Devaney
(9-2-0)

56 South Dakota 0 (H)
26 Minnesota 21 (A)
14 Iowa State 7 (A)
28 South Carolina 6 (H)
47 Kansas State 0 (H)
21 Colorado 3 (A)
9 Missouri 0 (H)
14 Kansas 7 (A)
27 Oklahoma State 14 (H)
7 Oklahoma 17 (A)

COTTON BOWL

7 Arkansas 10

1965
Bob Devaney
(10-1-0)

34 Texas Christian 14 (H)
27 Air Force 17 (A)
44 Iowa State 0 ((A)
37 Wisconsin 0 (H)
41 Kansas State 0 (A)
38 Colorado 13 (H)
16 Missouri 14 (A)
41 Kansas 6 (H)
21 Oklahoma State 17 (A)
21 Oklahoma 9 (H)

ORANGE BOWL

28 Alabama 39*
*Night game

1966
Bob Devaney
(9-2-0)

34 Texas Christian 10 (H)
28 Utah State 7 (H)
12 Iowa State 6 (A)
31 Wisconsin 3 (A)
21 Kansas State 10 (H)
21 Colorado 19 (A)
35 Missouri 0 (H)
24 Kansas 13 (A)
21 Oklahoma State 6 (H)
9 Oklahoma 10 (A)

SUGAR BOWL

7 Alabama 34

1967
Bob Devaney
(6-4-0)

17 Washington 7 (A)
7 Minnesota 0 (H)
16 Kansas State 14 (A)
0 Kansas 10 (A)
16 Colorado 21 (H)
29 T.C.U. 0 (A)
12 Iowa St. 0 (H)
9 Oklahoma St. 0 (H)
7 Missouri 10 (A)
14 Oklahoma 21 (H)

1968
Bob Devaney
(6-4-0)

13 Wyoming 10 (H)
31 Utah 0 (H)
17 Minnesota 14 (A)
13 Kansas 23 (H)
14 Missouri 16 (H)
21 Oklahoma State 20 (A)
24 Iowa State 13 (A)
0 Kansas State 12 (H)
22 Colorado 6 (A)
0 Oklahoma 47 (A)

1969
Bob Devaney
(9-2-0)

21 U.S.C. 31 (H)
14 Texas A&M 0 ((A)
42 Minnesota 14 (A)
7 Missouri 17 (A)
21 Kansas 17 (H)
13 Oklahoma State 3 (H)
20 Colorado 7 (H)
17 Iowa State 3 (H)
10 Kansas State 7 (A)
44 Oklahoma 14 (A)

SUN BOWL

45 Georgia 6

1970
Bob Devaney
(11-0-1)

36 Wake Forest 12 (H)
21 U.S.C. 21 (A)*
28 Army 0 (H)
35 Minnesota 10 (A)
21 Missouri 7 (H)
41 Kansas 20 (A)
65 Oklahoma State 31 (H)
29 Colorado 13 (A)
54 Iowa State 29 (A)
51 Kansas State 13 (H)
28 Oklahoma 21 (H)

ORANGE BOWL

17 LSU 12*
*Night game

1971
Bob Devaney
(13-0-0)

34 Oregon 7 (H)
35 Minnesota 7 (H)
34 Texas A&M 7 (H)
42 Utah State 6 (H)
36 Missouri 0 (A)
55 Kansas 0 (H)
41 Oklahoma State 13 (A)
31 Colorado 7 (H)
37 Iowa State 0 (H)
44 Kansas State 17 (A)
35 Oklahoma 31 (A)
45 Hawaii 3 (A)*

ORANGE BOWL

38 Alabama 6*
*Night game

1972
Bob Devaney
(9-2-1)

17 UCLA 20 (A)*
37 Texas A&M 7 (H)
77 Army 7 (A)
49 Minnesota 0 (H)
62 Missouri 0 (H)
56 Kansas 0 (A)
34 Oklahoma State 0 (H)
33 Colorado 10 (A)
23 Iowa State 23 (A)
59 Kansas State 7 (H)
14 Oklahoma 17 (H)

ORANGE BOWL

40 Notre Dame 6*
* Night game

1973
Tom Osborne
(9-2-1)

40 UCLA 13 (H)
31 No. Carolina St. 14 (H)
20 Wisconsin 16 (H)
48 Minnesota 7 (A)
12 Missouri 13 (A)
10 Kansas 9 (H)
17 Oklahoma State 17 (A)
28 Colorado 16 (H)
31 Iowa State 7 (H)
50 Kansas State 21 (A)
0 Oklahoma 27 (A)

COTTON BOWL

19 Texas 3

1974
Tom Osborne
(9-3-0)

61 Oregon 7 (H)
20 Wisconsin 21 (A)
49 Northwestern 7 (H)
54 Minnesota 0 (H)
10 Missouri 21 (H)
56 Kansas 0 (A)
7 Oklahoma State 3 (H)
31 Colorado 15 (A)
23 Iowa State 13 (A)
35 Kansas State 7 (H)
14 Oklahoma 28 (H)

SUGAR BOWL

13 Florida 10

1975
Tom Osborne
(10-2-0)

10 LSU 7 (H)
45 Indiana 0 (H)
56 TCU 14 (H)
31 Miami (Fla.) 16 (H)
16 Kansas 0 (H)
28 Oklahoma State 20 (A)
63 Colorado 21 (H)
30 Missouri 7 (A)
12 Kansas State 0 (A)
52 Iowa State 0 (H)
10 Oklahoma 35 (A)

Fiesta Bowl

14 Arizona State 17

1976
Tom Osborne
(9-3-1)

6 LSU 6 (A)
45 Indiana 13 (A)
64 TCU 10 (H)
17 Miami (Fla.) 9 (H)
24 Colorado 12 (A)
51 Kansas State 0 (H)

24 Missouri 34 (H)
31 Kansas 3 (A)
14 Oklahoma State 10 (H)
28 Iowa State 37 (A)
17 Oklahoma 20 (H)
68 Hawaii 3 (A)

ASTRO-BLUEBONNET BOWL
27 Texas Tech 24

1977
Tom Osborne
(9-3-0)
10 Washington State 19 (H)
31 Alabama 24 (H)
31 Baylor 10 (H)
31 Indiana 13 (H)
26 Kansas State 9 (A)
21 Iowa State 24 (H)
33 Colorado 15 (H)
31 Oklahoma State 14 (A)
21 Missouri 10 (A)
52 Kansas 7 (H)
7 Oklahoma 38 (A)

LIBERTY BOWL
21 North Carolina 17*
*Night game

1978
Tom Osborne
(9-3-0)
3 Alabama 20 (A)*
36 Cal-Berkeley 26 (H)
56 Hawaii 10 (H)
69 Indiana 17 (A)
23 Iowa State 0 (A)
48 Kansas State 14 (H)
52 Colorado 14 (A)
22 Oklahoma State 14 (H)
63 Kansas 21 (A)
17 Oklahoma 14 (H)
31 Missouri 35 (H)

ORANGE BOWL
24 Oklahoma 31
*Birmingham

1979
Tom Osborne
(10-2)
35 Utah State 14 (H)
24 Iowa 21 (A)
42 Penn State 17 (H)
57 New Mexico State 0 (H)
42 Kansas 0 (H)
36 Oklahoma State 0 (A)
38 Colorado 10 (H)
23 Missouri 20 (A)
21 Kansas State 12 (A)
34 Iowa State 3 (H)
14 Oklahoma 17 (A)

COTTON BOWL
14 Houston 17

GORHAM, PASKACH HEAD LINCOLN, OMAHA PHOTO CREWS

All Nebraska football games, home and away, are covered pictorially, by the Lincoln Sunday Journal and Star and the Omaha World-Herald.

Bob Gorham heads the Lincoln crew that includes Willis Van Sickle, Webb Ray, Harold Dreimanis, Randy Hampton, Humberto Ramirez, Gail Folda and Ted Kirk.

The Omaha World-Herald crew, headed by Bob Paskach, includes Richard Janda, Ed Rath, Rudy Smith, Jim Burnett and Phil Johnson.

NEBRASKA FOOTBALL CAPTAINS

1890—Ebenezer E. Mockett*
1891—James H. Johnston**
1892—James H. Johnston
1893—Ike E. Pace
1894—George H. Dern
1895—Wilmer W. Wilson
1896—Orley B. Thorpe
1897—George C. Shedd
1898—William C. Melford
1899—Charles E. Williams
1900—Fred Brew
1901—John Westover
1902—John Westover
1903—Johnny R. Bender
1904—Maurice Benedict
1905—Charles T. Borg
1906—John G. Mason
1907—John H. Weller
1908—J. B. Harvey
1909—O. A. Beltzer
1910—LeRoy Temple
1911—Slyvester V. Shonka
1912—Ernest Frank
1913—Leonard Purdy
1914—Vic Halligan
1915—Dick B. Rutherford
1916—Tim H. Corey
1917—Ed Shaw
1918—Ernest Hubka
1919—Paul Dobson
1920—Bill L. Day
1921—Clarence E. Swanson
1922—Chick S. Hartley
1923—Verne Lewellen
1924—Ed Weir
1925—Ed Weir
1926—Lonnie Stiner
1927—John 'Jug' Brown
1928—Edward Howell—Elmer Holm
1929—George Farley
1930—Appointed Each Game
1931— " " "
1932— " " "
1933— " " "
1934— " " "
1935— " " "
1936— " " "
1937— " " "
1938— " " "
1939— " " "
1940— " " "
1941— " " "
1942— " " "
1943— " " "
1944— " " "
1945— " " "
1946— " " "
1947— " " "
1948— " " "
1949— " " "
1950—Charley Toogood, Bill Mueller, Robert Mullen, Don Bloom
1951—Frank Simon, Robert Mullen
1952—Bobby Reynolds, Ed Hussmann, Carl Brusee
1953—Bill Schabker, Jerry Minnick
1954—Appointed Each Game
1955— " " "
1956— " " "
1957— " " "
1958—Mike Lee, Dick McCashland
1959—Appointed Each Game
1960—Roland McDole, Pat Fischer, Don Fricke
1961—Don Purcell, Mick Tinglehoff, Pat Clare
1962—Bob Thornton, Dwain Carlson
1963—Dennis Claridge, John Kirby
1964—Lyle Sittler, Bobby Hahn
1965—Frank Solich, Mike Kennedy
1966—Bob Churchich, Larry Wachholtz
1967—Ben Gregory, Marv Mueller
1968—Tom Penney, Jim Hawkins
1969—Mike Green, Dana Stephenson
1970—Dan Schneiss, Jerry Murtaugh
1971—Jerry Tagge, Jim Anderson
1972—Doug Dumler, Bill Janssen
1973—Daryl White, John Dutton
1974—David Humm, Tom Ruud
1975—Terry Luck, Bob Martin
1976—Vince Ferragamo, Clete Pillen
1977—Greg Jorgensen, Jeff Carpenter
1978—Tom Sorley, George Andrews
1979—Tim Smith, Lawrence Cole.

*Albert Troyer elected but was then injured and became manager
**Replaced Mockett after first game

REDWINE'S STATISTICS—From page 10

for the rest of the season . . . Had his best day against Colorado, gaining 206 yards and scoring three times, including a touchdown jaunt of 56 yards, his longest of the season . . . During '79, he had one game over 200 yards (Colorado 206) and four contests over 100 yards (Penn State 124, New Mexico State 120, Kansas 157, and Oklahoma State 102) . . . Redwine had five games in a row over 100 yards, Penn State through Colorado . . . Only the sixth Husker in history to gain over 1,000 yards in a season . . . The elite company are—I.M. Hipp (1,353—1977 and 1,002—1978), Bob Reynolds (1,342—1950), Jeff Kinney (1,136—1971) Tony Davis (1,114—1973) and Rick Berns (1,032—1978) . . . Redwine participated last May in the NCAA/Fiesta Bowl drug education television promotion project . . . Last Spring, he ran a 4.45, 40-yard dash, and has been clocked at 4.35 . . . Transferred to Nebraska in 1978 from Oregon State, where he played in 1977 . . . Sat out the '78 season to gain eligibility . . . At Oregon State in 1977, he gained 239 yards on 53 carries and scored twice . . . All League performer at Inglewood, Calif. High School . . . Major: Criminal Justice . . . Born: May 16, 1957 . . . Parents: Frank and Jessie Redwine . . . Wife: Francis.

CAREER STATISTICS

	Rushing						Pass Receiving		
	Att.	Gain	Lost	Net	Avg.	TD	No.	Yds.	TD
1979	165	1,117	17	1,100	6.7	9	7	35	1

	Kickoff Returns				Scoring	
	No.	Yds.	Avg.	TD	TD	TP
1979	1	26	26.0	0	10	60

Redwine's 1979 Game-By-Game Totals

Game	Att.	Gain	TD	Long
Utah State	10	91	9	17
Iowa	12	89	0	20
Penn State	22	124	0	21
New Mexico State	16	120	1	15
Kansas	24	154	1	54
Oklahoma State	15	102	2	29
Colorado	18	206	3	56
Missouri	9	36	1	9
Kansas State	7	27	0	13
Iowa State	4	25	0	12
Oklahoma	11	65	0	30
Houston	17	58	1	9
Totals	165	1,100	9	56

QUINN'S STATISTICS—From page 13

CAREER STATISTICS

	Rushing						Passing				
	Att.	Gn.	Loss	Net	Avg.	TD	Att.	Comp.	Int.	Yds.	TD
1977	1	0	4	–4	– –	0	0	0	0	0	0
1978	28	202	0	202	7.2	1	6	4	1	44	0
1979	75	352	105	247	3.3	3	110	57	5	702	5
Totals	104	554	109	445	4.3	4	116	61	6	746	5

Scoring

	TD	TP
1977	0	0
1978	1	6
1979	3	18
Totals	4	24

NELSON'S STATISTICS—From page 13

Turman, Nelson earned Class D All State honors for two years as a fullback and linebacker . . . Related to former Nebraska baseball great Bob Cerv . . . Also a fine prep basketball performer . . . Born: Feb. 8, 1958 . . . Mother: Bonnie Nelson.

CAREER STATISTICS

	Tackles			For Losses						Blk.	
	UT	AT	TT	No.	Yds.	FR	PI	PBU	FG	PAT	P
1978	20	22	42	3	8	3	1	0	0	0	1
1979	34	24	58	8	60	2	0	2	0	0	0
Totals	54	46	100	11	68	5	1	2	0	0	1

NEBRASKA'S POST SEASON BOWL GAMES

RECORD: 10-8-0

Jan. 1, 1941—Rose Bowl, Pasadena: Stanford 21, Nebraska 13.
Jan. 1, 1955—Orange Bowl, Miami: Duke 34, Nebraska 7.
Dec. 15, 1962—Gotham Bowl, New York: Nebraska 36, Miami 34.
Jan. 1, 1964—Orange Bowl, Miami: Nebraska 13, Auburn 7.
Jan. 1, 1965—Cotton Bowl, Dallas: Arkansas 10, Nebraska 7.
Jan. 1, 1966—Orange Bowl, Miami: Alabama 39, Nebraska 28.
Jan. 2, 1967—Sugar Bowl, New Orleans: Alabama 34, Nebraska 7.
Dec. 20, 1969—Sun Bowl, El Paso: Nebraska 45, Georgia 6.
Jan. 1, 1971—Orange Bowl, Miami: Nebraska 17, LSU 12.
Jan. 1, 1972—Orange Bowl, Miami: Nebraska 38, Alabama 6.
Jan. 1, 1973—Orange Bowl, Miami: Nebraska 40, Notre Dame 6.
Jan. 1, 1974—Cotton Bowl, Dallas: Nebraska 19, Texas 3.
Dec. 31, 1974—Sugar Bowl, New Orleans: Nebraska 13, Florida 10
Dec. 26, 1975—Fiesta Bowl, Tempe: Arizona State 17, Nebraska 14
Dec. 31, 1976—Astro-Bluebonnet Bowl, Houston: Nebraska 27, Texas Tech 24
Dec. 19, 1977—Liberty Bowl, Memphis: Nebraska 21, North Carolina 17
Jan. 1, 1979—Orange Bowl, Miami: Oklahoma 31, Nebraska 24
Jan. 1, 1980—Cotton Bowl, Dallas: Houston 17, Nebraska 14

Poll Rankings

ASSOCIATED PRESS

1936

1. Minnesota
2. L.S.U.
3. Pittsburgh
4. Alabama
5. Washington
6. Santa Clara
7. Northwestern
8. Notre Dame
9. **Nebraska**
10. Pennsylvania

1937

1. Pittsburgh
2. California
3. Fordham
4. Alabama
5. Minnesota
6. Vilanova
7. Dartmouth
8. L.S.U.
9. Notre Dame
10. Santa Clara

1938

1. T.C.U.
2. Tennessee
3. Duke
4. Oklahoma
5. Notre Dame
6. Carnegie Tech
7. U.S.C.
8. Pittsburgh
9. Holy Cross
10. Minnesota

1939

1. Texas A&M
2. Tennessee
3. U.S.C.
4. Cornell
5. Tulane
6. Missouri
7. U.C.L.A.
8. Duke
9. Iowa
10. Duquesne

1940

1. Minnesota
2. Stanford
3. Michigan
4. Tennessee
5. Boston College
6. Texas A&M
7. Northwestern
8. **Nebraska**
9. Mississippi State
10. Washington

1941

1. Minnesota
2. Duke
3. Notre Dame
4. Texas
5. Michigan
6. Fordham
7. Missouri
8. Duquesne
9. Texas A&M
10. Navy

1942

1. Ohio State
2. Georgia
3. Wisconsin
4. Tulsa
5. Georgia Tech
6. Notre Dame
7. Tennessee
8. Boston College
9. Michigan
10. Alabama

1943

1. Notre Dame
2. Iowa Pre-Flight
3. Michigan
4. Navy
5. Purdue
6. Great Lakes
7. Duke
8. Del Monte P
9. Northwestern
10. March Field

1944

1. Army
2. Ohio State
3. Randolph Field
4. Navy
5. Bainbridge
6. Iowa Pre-Flight
7. U.S.C.
8. Michigan
9. Notre Dame
10. 4th AAF

1945

1. Army
2. Alabama
3. Navy
4. Indiana
5. Oklahoma State
6. Michigan
7. St. Mary
8. Pennsylvania
9. Notre Dame
10. Texas

1946

1. Notre Dame
2. Army
3. Georgia
4. U.C.L.A.
5. Illinois
6. Michigan
7. Tennessee
8. L.S.U.
9. North Carolina
10. Rice

1947

1. Notre Dame
2. Michigan
3. S.M.U.
4. Penn State
5. Texas
6. Alabama
7. Pennsylvania
8. U.S.C.
9. North Carolina
10. Georgia Tech

1948

1. Michigan
2. Notre Dame
3. North Carolina
4. California
5. Oklahoma
6. Army
7. Northwestern
8. Georgia
9. Oregon
10. S.M.U.

1949

1. Notre Dame
2. Oklahoma
3. California
4. Army
5. Rice
6. Ohio State
7. Michigan
8. Minnesota
9. L.S.U.
10. College Pacific

1950

1. Oklahoma
2. Army
3. Texas
4. Tennessee
5. California
6. Princeton
7. Kentucky
8. Michigan State
9. Michigan
10. Clemson

1951

1. Tennessee
2. Michigan State
3. Maryland
4. Illinois
5. Georgia Tech
6. Princeton
7. Stanford
8. Wisconsin
9. Baylor
10. Oklahoma

1952

1. Michigan State
2. Georgia Tech
3. Notre Dame
4. Oklahoma
5. U.S.C.
6. U.C.L.A.
7. Mississippi
8. Tennessee
9. Alabama
10. Texas

1953

1. Maryland
2. Notre Dame
3. Michigan State
4. Oklahoma
5. U.C.L.A.
6. Rice
7. Illinois
8. Georgia Tech
9. Iowa
10. West Virginia

1954

1. Ohio State
2. U.C.L.A.
3. Oklahoma
4. Notre Dame
5. Navy
6. Mississippi
7. Army
8. Maryland
9. Wisconsin
10. Arkansas

1955

1. Oklahoma
2. Michigan State
3. Maryland
4. U.C.L.A.
5. T.C.U.
6. Ohio State
7. Georgia Tech
8. Notre Dame
9. Mississippi
10. Auburn

1956

1. Oklahoma
2. Tennessee
3. Iowa
4. Georgia Tech
5. Texas A&M
6. Miami
7. Michigan
8. Syracuse
9. Michigan State
10. Oregon State

1957

1. Auburn
2. Ohio State
3. Michigan State
4. Oklahoma
5. Navy
6. Iowa
7. Mississippi
8. Rice
9. Texas A&M
10. Notre Dame

1958

1. L.S.U.
2. Iowa
3. Army
4. Auburn
5. Oklahoma
6. Air Force
7. Wisconsin
8. Ohio State
9. Syracuse
10. T.C.U.

1959

1. Syracuse
2. Mississippi
3. L.S.U.
4. Texas
5. Georgia
6. Wisconsin
7. T.C.U.
8. Washington
9. Arkansas
10. Alabama

1960

1. Minnesota
2. Mississippi
3. Iowa
4. Navy
5. Missouri
6. Washington
7. Arkansas
8. Ohio State
9. Alabama
10. Duke

1961

1. Alabama
2. Ohio State
3. Texas
4. L.S.U.
5. Mississippi
6. Minnesota
7. Colorado
8. Michigan State
9. Arkansas
10. Utah State

1962

1. U.S.C.
2. Wisconsin
3. Mississippi
4. Texas
5. Alabama
6. Arkansas
7. L.S.U.
8. Oklahoma
9. Penn State
10. Minnesota

1963

1. Texas
2. Navy
3. Illinois
4. Pittsburgh
5. Auburn
6. **Nebraska**
7. Mississippi
8. Alabama
9. Michigan State
10. Oklahoma

1964

1. Alabama
2. Arkansas
3. Notre Dame
4. Michigan
5. Texas
6. **Nebraska**
7. L.S.U.
8. Oregon State
9. Ohio State
10. U.S.C.

1965

1. Alabama
2. Michigan State
3. Arkansas
4. U.C.L.A.
5. **Nebraska**
6. Missouri
7. Tennessee
8. L.S.U.
9. Notre Dame
10. U.S.C.

1966

1. Notre Dame
2. Michigan State
3. Alabama
4. Georgia
5. U.C.L.A.
6. **Nebraska**
7. Purdue
8. Georgia Tech
9. Miami, Florida
10. S.M.U.

1967

1. U.S.C.
2. Tennessee
3. Oklahoma
4. Indiana
5. Notre Dame
6. Wyoming
7. Oregon State
8. Alabama
9. Purdue
10. Penn State

1968

1. Ohio State
2. Penn State
3. Texas
4. So. California
5. Notre Dame
6. Arkansas
7. Kansas
8. Georgia
9. Missouri
10. Purdue

1969

1. Texas
2. Penn State
3. U.S.C.
4. Ohio State
5. Notre Dame
6. Missouri
7. Arkansas
8. Mississippi
9. Michigan
10. L.S.U.

1970

1. **Nebraska**
2. Notre Dame
3. Texas
4. Tennessee
5. Ohio State
5. Arizona State
7. L.S.U.
8. Stanford
9. Michigan
10. Auburn

1971

1. **Nebraska**
2. Oklahoma
3. Colorado
4. Alabama
5. Penn State
6. Michigan
7. Georgia
8. Arizona State
9. Tennessee
10. Stanford

1972

9. Southern Cal
2. Oklahoma
3. Texas
4. **Nebraska**
5. Auburn
6. Michigan
7. Alabama
8. Tennessee
9. Ohio State
10. Penn State

1973

9. Notre Dame
2. Ohio State
3. Oklahoma
4. Alabama
5. Penn State
6. Michigan
7. **Nebraska**
8. Southern Cal
9. Arizona State
9. Houston

1974

9. Oklahoma
2. Southern Cal
3. Michigan
4. Ohio State
5. Alabama
6. Notre Dame
7. Penn State
8. Auburn
9. **Nebraska**
10. Miami (O.)

1975

9. Oklahoma
2. Arizona State
3. Alabama
4. Ohio State
5. UCLA
6. Texas
7. Arkansas
8. Michigan
9. **Nebraska**
10. Penn State

1976

1. Pittsburgh
2. Southern Cal
3. Michigan
4. Houston
5. Oklahoma
6. Ohio State
7. Texas A&M
8. Maryland
9. **Nebraska**
10. Georgia

1977

1. Notre Dame
2. Alabama
3. Arkansas
4. Texas
5. Penn State
6. Kentucky
7. Oklahoma
8. Pittsburgh
9. Michigan
10. Washington

1978	1979
1. Alabama	1. Alabama
2. USC	2. USC
3. Oklahoma	3. Oklahoma
4. Penn State	4. Ohio State
5. Michigan	5. Houston
6. Clemson	6. Florida State
7. Notre Dame	7. Pittsburgh
8. Nebraska	8. Arkansas
9. Texas	**9. Nebraska**
10. Houston	10. Purdue

UNITED PRESS INTERNATIONAL

1952	1953	1954	1955
1. Michigan State	1. Maryland	1. U.C.L.A.	1. Oklahoma
2. Georgia Tech	2. Notre Dame	2. Ohio State	2. Michigan State
3. Notre Dame	3. Michigan State	3. Oklahoma	3. Maryland
4. Oklahoma	4. U.C.L.A.	4. Notre Dame	4. U.C.L.A.
U.S.C.	5. Oklahoma	5. Navy	5. Ohio State
6. U.C.L.A.	6. Rice	6. Mississippi	6. T.C.U.
7. Mississippi	7. Illinois	7. Army	7. Georgia Tech
8. Tennessee	8. Texas	8. Arkansas	8. Auburn
9. Alabama	9. Georgia Tech	9. Miami, Florida	9. Notre Dame
10. Wisconsin	10. Iowa	10. Wisconsin	10. Mississippi

1956	1957	1958	1959
1. Oklahoma	1. Ohio State	1. L.S.U.	1. Syracuse
2. Tennessee	2. Auburn	2. Iowa	2. Mississippi
3. Iowa	3. Michigan State	3. Army	3. L.S.U.
4. Georgia Tech	4. Oklahoma	4. Auburn	4. Texas
5. Texas A&M	5. Iowa	5. Oklahoma	5. Georgia
6. Miami, Florida	6. Navy	6. Wisconsin	6. Wisconsin
7. Michigan	7. Rice	7. Ohio State	7. Washington
8. Syracuse	8. Mississippi	8. Air Force	8. T.C.U.
9. Minnesota	9. Notre Dame	9. T.C.U.	9. Arkansas
10. Michigan State	10. Texas A&M	10. Syracuse	10. Penn State

1960	1961	1962	1963
1. Minnesota	1. Alabama	1. U.S.C.	1. Texas
2. Iowa	2. Ohio State	2. Wisconsin	2. Navy
3. Mississippi	3. L.S.U.	3. Mississippi	3. Pittsburgh
4. Missouri	4. Texas	4. Texas	4. Illinois
5. Washington	5. Mississippi	Alabama	**5. Nebraska**
6. Navy	6. Minnesota	6. Arkansas	6. Auburn
7. Arkansas	7. Colorado	7. Oklahoma	7. Mississippi
8. Ohio State	8. Arkansas	8. L.S.U.	8. Oklahoma
9. Kansas	9. Michigan State	9. Penn State	9. Alabama
Alabama	10. Utah State	10. Minnesota	10. Michigan

1964	1965	1966	1967
1. Alabama	1. Michigan State	1. Notre Dame	1. U.S.C.
2. Arkansas	2. Arkansas	2. Michigan State	2. Tennessee
3. Notre Dame	**3. Nebraska**	3. Alabama	3. Oklahoma
4. Michigan	4. Alabama	4. Georgia	4. Notre Dame
5. Texas	5. U.C.L.A.	5. U.C.L.A.	5. Wyoming
6. Nebraska	6. Missouri	6. Purdue	6. Indiana
7. L.S.U.	7. Tennessee	**7. Nebraska**	7. Alabama
8. Oregon State	8. Notre Dame	8. Georgia Tech	8. Oregon State
9. Ohio State	9. U.S.C.	9. S.M.U.	9. Purdue
10. U.S.C.	10. Texas Tech	10. Miami, Florida	10. U.C.L.A.

1968

1. Ohio State
2. Southern Cal
3. Penn State
4. Georgia
5. Texas
6. Kansas
7. Tennessee
8. Notre Dame
9. Arkansas
10. Oklahoma

1969

1. Texas
2. Penn State
3. Arkansas
4. U.S.C.
5. Ohio State
6. Missouri
7. L.S.U.
8. Michigan
9. Notre Dame
10. U.C.L.A.

1970

1. Texas
2. Ohio State
3. **Nebraska**
4. Tennessee
5. Notre Dame
6. L.S.U.
7. Michigan
8. Arizona State
9. Auburn
10. Stanford

1971

1. **Nebraska**
2. Alabama
3. Oklahoma
4. Michigan
5. Auburn
6. Arizona State
7. Colorado
8. Georgia
9. Tennessee
10. L.S.U.

1972

1. Southern Cal
2. Oklahoma
3. Ohio State
4. Alabama
5. Texas
6. Michigan
7. Auburn
8. Penn State
9. **Nebraska**
10. L.S.U.

1973

1. Alabama
2. Oklahoma
3. Ohio State
4. Notre Dame
5. Penn State
6. Michigan
7. Southern Cal
8. Texas
9. UCLA
10. Arizona State

1974

1. Southern Cal
2. Alabama
3. Ohio State
4. Notre Dame
5. Michigan
6. Auburn
7. Penn State
8. **Nebraska**
9. N. C. State
10. Miami (O.)

1975

1. Oklahoma
2. Arizona State
3. Alabama
4. Ohio State
5. UCLA
6. Arkansas
7. Texas
8. Michigan
9. **Nebraska**
10. Penn State

1976

1. Pittsburgh
2. Southern Cal
3. Michigan
4. Houston
5. Ohio State
6. Oklahoma
7. **Nebraska**
8. **Texas A&M**
9. Alabama
10. Georgia

1977

1. Notre Dame
2. Alabama
3. Arkansas
4. Penn State
5. Texas
6. Oklahoma
7. Pittsburgh
8. **Michigan**
9. Washington
10. **Nebraska**

1978

1. USC
2. Alabama
3. Oklahoma
4. Penn State
5. Michigan
6. Clemson
6. Notre Dame (Tie)
8. **Nebraska**
9. Texas
10. Arkansas

1979

1. Alabama
2. USC
3. Oklahoma
4. Ohio State
5. Houston
6. Oklahoma
7. **Nebraska**
8. Florida State
9. Arkansas
10. Purdue

1979 Individual Game-By-Game Statistics

	Sept. 15 Utah St. (35-14)			Sept. 22 at Iowa (24-21)			Sept. 29 Penn St. (42-17)			Oct. 6 New Mex. State (57-0)			Oct. 13 Kansas (42-0)			Oct. 20 at Okla. St. (36-0)		
Rushing	Att.	Yd.	TD	Att.	Yd.	TD	Att.	Yd.	TD	Att.	Yd.	TD	Att.	Yd.	TD	Att.	Yd.	TD
Redwine	10	91	0	12	89	0	22	124	0	16	120	1	24	157	1	15	102	2
Hipp	26	167	3	16	74	0	12	50	0	0	0	0	6	19	0	12	54	0
Franklin	9	52	0	10	42	0	9	63	1	4	12	0	5	23	0	9	35	0
Johnson	0	0	0	15	39	1	1	2	0	12	59	3	9	138	2	9	48	0
Quinn	19	112	0	6	−8	1	1	−2	0	5	33	1	3	17	0	3	−7	0
Nebraska	69	455	4	69	244	3	61	298	4	63	376	5	70	430	3	31	433	4
Opponents	27	116	1	36	85	2	35	60	0	44	88	0	28	20	0	27	37	0
Receiving	No.	Yds.	TD	No.	Yds.	TD	No.	Yds.	TD	No.	Yds.	TD	No.	Yds.	TD	No.	Yds.	TD
Miller	4	73	1	1	11	0	2	81	2	1	43	1	2	39	1	2	25	0
Brown	0	0	0	0	0	0	3	37	0	0	0	0	2	34	1	3	33	0
Smith	0	0	0	3	22	0	6	107	0	2	36	0	4	82	0	4	83	1
Steels	2	23	0	1	60	0	0	0	0	2	21	0	0	0	0	1	22	0
Finn	0	0	0	0	0	0	0	0	0	3	51	0	0	0	0	0	0	0
Nebraska	6	96	1	6	40	0	15	232	2	11	193	2	12	181	2	10	163	1
Opponents	18	219	1	10	154	1	9	123	1	10	68	0	5	59	0	7	79	0

Oct. 27 Colorado (38-10)			Nov. 3 at Missouri (23-20)			Nov. 10 at Kansas St. (21-12)			Nov. 17 Iowa St. (34-3)			Nov. 24 at Oklahoma (14-17)			Jan. 1 at Cotton Bowl Houston (14-17)			Totals (10-2) (380-131)		
Att.	Yd.	TD	Att.	Yd.	TD	Att.	Yd.	TD	Att.	Yd.	TD	Att.	Yd.	TD	Att.	Yd.	TD	Att.	Yd.	TD
18	206	3	9	36	1	7	27	0	4	25	0	11	65	0	17	58	1	165	1100	9
14	57	1	7	22	0	6	35	0	13	61	0	13	38	0	3	8	0	128	585	4
12	70	1	9	81	0	6	54	1	15	67	1	10	44	0	12	40	0	110	583	4
1	1	0	17	98	0	21	102	0	8	39	0	1	4	0	2	14	0	96	544	6
0	0	0	2	11	0	8	11	0	11	28	1	14	45	0	3	7	0	75	247	3
64	452	5	53	291	2	63	272	0	69	311	2	53	234	1	41	136	1	756	3932	36
45	59	0	52	99	1	41	79	1	28	29	0	59	352	1	61	206	1	479	1230	7
No.	Yds.	TD	No.	Yds.	TD	No.	Yds.	TD	No.	Yds.	TD	No.	Yds.	TD	No.	Yds.	TD	No.	Yds.	TD
0	0	0	0	0	0	2	29	0	6	83	2	1	25	0	2	26	0	23	435	7
0	0	0	1	12	0	0	0	0	1	18	0	0	0	0	5	30	0	15	164	1
1	20	0	1	10	0	4	27	0	4	62	0	1	28	0	1	10	0	31	487	1
0	0	0	1	18	0	0	0	0	0	0	0	0	0	0	0	0	0	7	91	0
1	7	0	0	0	0	0	0	0	0	0	0	0	0	0	1	6	1	5	64	1
2	27	0	5	54	0	8	66	0	11	163	2	8	102	1	11	91	1	105	1408	12
8	87	0	18	170	1	13	172	1	9	98	0	4	130	1	9	119	1	120	1478	7

1979 Individual Game-By-Game Stats (Cont.)

Passing		Sept. 15 Utah St. (35-14)	Sept. 22 at Iowa (24-21)	Sept. 29 Penn St. (42-17)	Oct. 6 New Mex. State (57-0)	Oct. 13 Kansas (42-0)	Oct. 20 at Okla. St. (36-0)
Quinn	Comp.	12	12	1	11	4	1
	Att.	6	5	1	7	2	0
	Int.	1	0	0	0	0	0
	Yds.	96	29	17	123	29	0
	TD	1	0	0	0	0	0
Hager	Comp.		1	22	5	17	17
	Att.		1	14	3	10	10
	Int.		0	1	0	0	0
	Yds.		11	215	57	152	163
	TD		0	2	1	2	1
Neb.	Comp.	12	13	23	18	22	18
	Att.	6	6	15	11	12	10
	Int.	1	0	1	0	0	0
	Yds.	96	40	232	193	181	163
	TD	1	0	2	2	2	1
Opp.	Comp.	33	25	20	24	23	28
	Att.	18	10	9	10	5	7
	Int.	2	1	1	0	3	2
	Yds.	219	154	123	68	59	79
	TD	1	1	1	0	0	0

Oct. 27 Colorado (38-10)	Nov. 3 at Missouri (23-20)	Nov. 10 at Kansas St. (21-12)	Nov. 17 Iowa St. (34-3)	Nov. 24 at Oklahoma (14-17)	Jan. 1, '80 Cotton Bowl Houston (14-17)	Totals (10-2) (380-131)
3 1 0 7 0	1 0 0 0 0	10 6 0 58 0	17 11 1 163 2	8 19 2 102 1	19 10 1 78 1	110 57 5 702 5
9 1 1 20 0	12 5 1 54 0	6 2 0 8 0	1 0 1 0 0	0 0 0 0 0	1 0 0 0 0	91 46 4 680 6
12 2 1 27 0	13 5 1 54 0	16 8 0 66 0	18 11 2 163 2	8 2 2 102 1	22 11 1 91 1	206 105 9 1408 12
13 8 1 87 0	28 18 1 170 1	10 23 4 128 1	18 9 1 98 0	4 8 1 130 1	19 9 0 119 1	266 120 17 1478 7

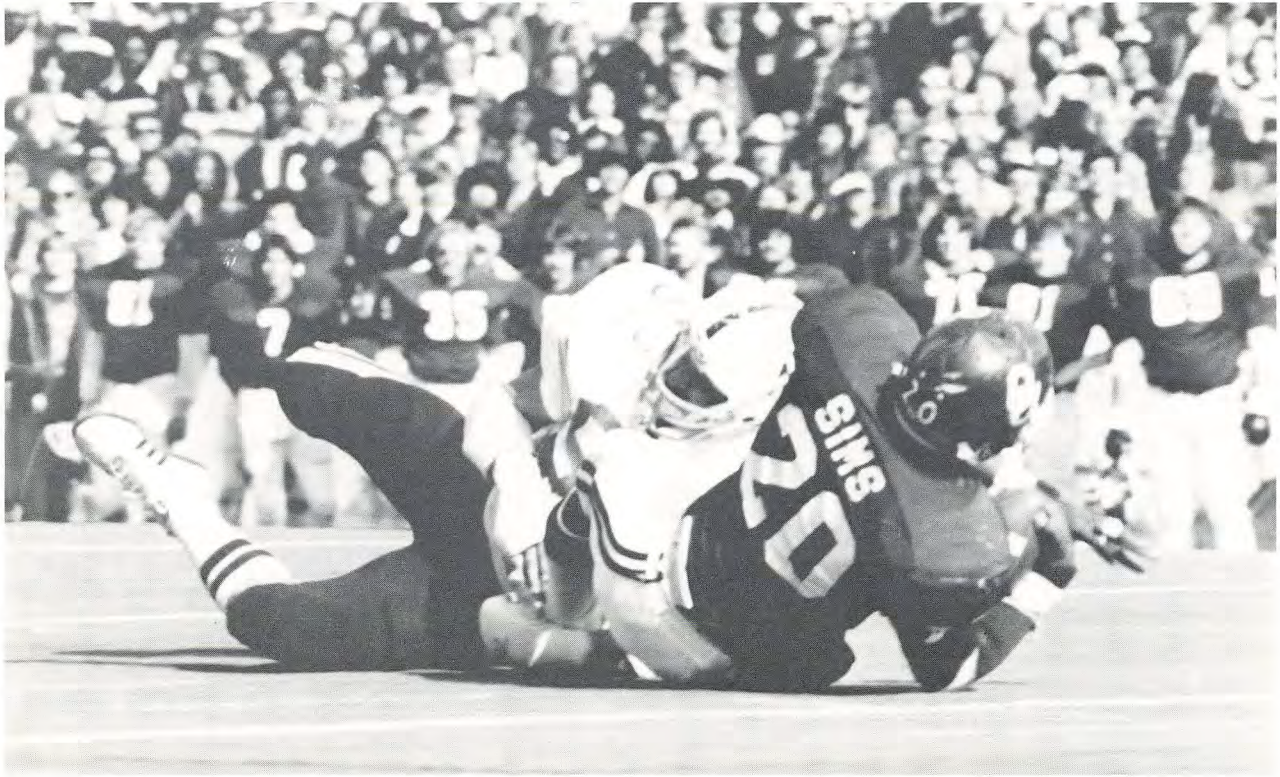

DERRIE NELSON

JOHNNY RODGERS UNFORGETTABLE PUNT RETURN AGAINST OKLAHOMA IN 1971

KEY PUBLICITY OUTLETS

NEWSPAPER & WIRE SERVICES	Telephone
*#Don Summerside, World-Herald, 14th & Dodge, Omaha 68102	402/444-1000
#Tom Ash, World-Herald, 14th & Dodge, Omaha 68102	402/444-1000
#Wally Provost, World-Herald, 14th & Dodge, Omaha 68102	402/444-1000
#Larry Porter, World-Herald, Lincoln Bureau, P.O. Box 80866, Lincoln 68501	402/432-3132
*#Virgil Parker, Journal-Star, 926 P St., Lincoln 68508	402/473-7431
#Randy York, Journal-Star, 926 P St., Lincoln 68508	402/473-7431
#Mike Babcock, Journal-Star, 926 P St., Lincoln 68508	402/473-7431
Edward Howard, Associated Press, 926 P St., Lincoln 68508	402/476-2525
Earl Flowers, United Press International, 926 P St., Lincoln 68508	402/476-0381
*#Sports Editor, Daily Nebraskan, U. of Nebraska, Lincoln 68508	402/472-2589
*#Gene Raffensberger, Register & Tribine, 715 Locust, Des Moines, Iowa 50304	515/284-8000
*#Scott Smith, Times Herald, 114 E. 4th, Alliance 69301	308/762-3060
*#Al Riddington, Sun, 7th & Ella, Beatrice 68310	402/223-5233
*#Craig Reber, Daily Telegram, 1254 27th Ave., Columbus 68601	402/564-2741
*#Del Sutherland, Journal, 1810 Harlan, Falls City 68355	402/245-2431
*#Kent Heusel, Tribune, P.O. Box 9, Fremont 68205	402/721-5000
*#Pete Letheby, Independent, 1st & Cedar, Grand Island 68801	308/382-1000
*#Jim Misunas, Tribune, 908 W. 2nd, Hastings 68901	402/462-2131
*#Jack Donahue, Citizen, 307 East Ave., Holdrege 68949	308/995-4441
*#Harvey Perritt, Hub, 13 E. 22nd, Kearney 68847	308/237-2152
*#Paul Mowry, Gazette, W. 1st & E. McCook 69001	308/345-4500
*#Rick Huls, News-Press, 123 S. 8th, Nebraska City 68410	402/873-3334
*#Denny Fuehrer, News, 525 Norfolk Ave., Norfolk 68701	402/371-1020
*#John Martinez, Telegraph, 315 E. 5th, North Platte 69101	308/532-6000
*#Rick Dunaway, Star-Herald, 1405 Broadway, Scottsbluff 69361	308/632-0670
*#Larry Thomas, News-Times, P.O. Box 512, York 68467	402/362-4478
Charles Washington, Omaha Star, 2216 N. 24th, Omaha 68111	402/346-4041
Everyone Magazine, 2514 N. 24th, Omaha 68111	402/455-4882

TELEVISION	Channel	Telephone
Dick Janda, KOLN-TV, 40th & W, Lincoln 68503	10	402/467-4321
Dave Sanders, KMTV, 10714 Mockingbird, Omaha 68127	3	402/345-3333
Wayne Dzubak, KETV, 27th & Douglas, Omaha 68131	7	402/345-7777
John Knicely, WOWT, 3501 Farnam, Omaha 68131	6	402/346-6666
Russ Batenhorst, KHAS-TV, Hastings 68901	5	402/463-1321
Merlyn Klaus, KHGI-TV, Kearney 68847	13	308/234-3900
Mike Berg, KDUH-TV, Hay Springs 69347	4	308/638-2741
Larry Frost, KNOP-TV, North Platte 69101	2	308/532-2222
Mary Alleshouse, KSTF-TV, Scottsbluff 69361	10	308/632-6107
KUON-TV, 1800 N. 33rd, Lincoln 68503	12	402/472-3611

RADIO PLAY-BY-PLAY	Telephone
Tim Moreland, KFOR, 825 Stuart Bldg., Lincoln 68508	402/475-6606
Don Gill, KLIN, 4348 O St., 68510	402/475-4567
Lyell Bremser, KFAB, 5010 Underwood, Omaha 68132	402/556-8000
Kent Pavelka, KFAB, 5010 Underwood, Omaha 68132	402/556-8000
Joe Patrick, WOW, 3501 Farnam, Omaha 68131	402/346-3400
Sports Director, KRNU, U. of Nebraska, Lincoln 68507	402/472-3054

*Sports editor; #writes column.

Big 8 Area Outlets

Nebraska Broadcast System, York
Ames, Iowa Tribune
Des Moines Register and Tribune
Kansas City Star-Times
Daily Oklahoman, Oklahoma City
Oklahoma Journal, Midwest City
Tulsa Tribune
Tulsa World
Manhattan Mercury, Manhattan, Kansas
Capital-Journal, Topeka, Kansas
Wichita Eagle
Journal-World, Lawrence, Kansas
St. Louis Globe-Democrat
St. Louis Post-Dispatch
Tribune, Columbia, Missouri
Missourian, Columbia, Missouri
Denver Post
Rocky Mountain News, Denver
Boulder Camera
Stillwater News-Press
Norman Transcript

Bill Hancock, Big 8 News Director, River Hills/Mark I, 600 E. 8th St., Kansas City, Missouri

SMITH, MOORE LEAD OPTIMISTIC NU BASKETBALL TEAM IN 1980-81

Senior 6-7 center Andre Smith and junior 5-9 guard Jack Moore lead Nebraska's basketball team for the upcoming season that returns all five starters from last year's club that was 18-13 overall, 8-6 in the Big 8 that tied Kansas State for second place and advanced to the first round of the National Invitational Tournament.

Smith in 1979 averaged 19.4 points and 8.1 rebounds, and earned unanimous UPI first team All Big 8 selection and was an AP Honorable Mention All American. Moore last season was a first team Academic All Big 8 pick, UPI second team All Big 8 selection and also an AP Honorable Mention All American, while averaging 14.8 points a game. He also had a total of 145 assists and 42 steals.

Tim West, 6-4 senior forward and an AP 1980 Honorable Mention All Big 8 choice, 6-2 junior forward Ray Collins and 6-0 senior Mike Naderer, beginning his fourth year as a first team performer, are the Huskers other returning starters.

In 1979-80, Head Coach Joe Cipriano and assistant Moe Iba shared the UPI Big 8 Coach of the Year honor, while Iba was the AP Big 8 Coach of the Year.

ANDRE SMITH
Center

JACK MOORE
Guard

1980-81 NU BASKETBALL SCHEDULE

Friday	**November 28**	**WYOMING**
Saturday	**November 29**	**IDAHO**
Saturday	December 6	at Creighton
Tuesday	**December 9**	**PENN STATE**
Friday-Saturday	December 12-13	at Utah Classic Tournament—Salt Lake City (NU, Utah, Oklahoma St., Loyola-Marymount)
Saturday	**December 20**	**NW MISSOURI STATE**
Monday	**December 22**	**COLORADO STATE**
Tuesday	**December 23**	**MONTANA**
Saturday	December 27	at Ball State
Tuesday	December 30	Arkansas at Little Rock
Monday	**January 5**	**CAL STATE-SONOMA**
Wednesday	**January 14**	**KANSAS STATE**
Saturday	January 17	at Oklahoma State
Wednesday	**January 21**	**COLORADO**
Saturday	**January 24**	**MISSOURI**
Wednesday	January 28	at Iowa State
Saturday	**January 31**	**KANSAS**
Wednesday	February 4	at Oklahoma
Saturday	**February 7**	**OKLAHOMA STATE**
Wednesday	February 11	at Colorado
Saturday	February 14	at Kansas State
Wednesday	**February 18**	**IOWA STATE**
Saturday	February 21	at Missouri
Wednesday	February 25	at Kansas
Saturday	**February 28**	**OKLAHOMA**
Tuesday	March 3	Big 8 Postseason—First Round (Campus Sites)
Friday	March 6	Big 8 Postseason—Semis (Kansas City)
Saturday	March 7	Big 8 Postseason—Final (Kansas City)

Home Games In Bold.

1980 Nebraska Football Guide

COMPOSITE SCHEDULE OF NEBRASKA'S 1980 OPPONENTS

TEAMS	Sept. 6	Sept. 13	Sept. 20	Sept. 27	Oct. 4	Oct. 11	Oct. 18	Oct. 25	Nov. 1	Nov. 8	Nov. 15	Nov. 22	Nov. 29
UTAH	Boise State at Salt Lake City	Nebraska at Lincoln	UNLV at Salt Lake City	Fresno State at Salt Lake City	Utah State at Logan	UTEP at El Paso	Wyoming at Laramie	Colorado State at Salt Lake City	OPEN	New Mexico at Salt Lake City	OPEN	Brigham Young at Salt Lake City	San Diego State at San Diego
IOWA		Indiana at Bloomington	Nebraska at Lincoln	Iowa State at Iowa City	Arizona at Iowa City	Illinois at Iowa City	Northwestern at Iowa City	Minnesota at Minneapolis	Wisconsin at Iowa City	Purdue at West Lafayette	Ohio State at Iowa City	Michigan State at East Lansing	
PENN STATE	Colgate at University Park	OPEN	Texas A&M at College Station	Nebraska at University Park	Missouri at Columbia	Maryland at College Park	Syracuse at University Park	West Virginia at Morgantown	Miami at University Park	NC State at University Park	Temple at Philadelphia	Pittsburgh at University Park	
FLORIDA STATE	Louisiana State at Baton Rogue	Louisville at Tallahassee	East Carolina at Tallahassee	Miami at Miami	Nebraska at Lincoln	Pittsburgh at Tallahassee	Boston College at Tallahassee	Memphis State at Memphis	Tulsa at Tallahassee	Virgina Tech at Tallahassee	OPEN	Florida at Tallahassee	
KANSAS		Oregon at Eugene	Pittsburgh at Lawrence	Louisville at Lawrence	Syracuse at Syracuse	Nebraska at Lawrence	Iowa State at Lawrence	Oklahoma State at Stillwater	Kansas State at Manhattan	Oklahoma at Lawrence	Colorado at Boulder	Missouri at Columbia	
OKLAHOMA STATE		West Texas State at Stillwater	Arkansas at Little Rock	OPEN	Washington at Stillwater	Missouri at Stillwater	Nebraska at Lincoln	Kansas at Stillwater	San Diego State at San Diego	Colorado at Stillwater	Kansas State at Manhattan	Iowa State at Stillwater	Oklahoma at Norman
COLORADO		UCLA at Los Angeles	Louisiana State at Baton Rouge	Indiana at Boulder	Oklahoma at Boulder	Drake at Boulder	Missouri at Columbia	Nebraska at Boulder	Iowa State at Boulder	Oklahoma State at Stillwater	Kansas at Boulder	Kansas State at Manhattan	
MISSOURI		New Mexico at Columbia	Illinois at Columbia	San Diego State at San Diego	Penn State at Columbia	Oklahoma State at Stillwater	Colorado at Columbia	Kansas State at Manhattan	Nebraska at Lincoln	Iowa State at Columbia	Oklahoma at Norman	Kansas at Columbia	
KANSAS STATE		Louisana State at Baton Rouge	South Dakota at Manhattan	Arkansas State at Manhattan	Tulsa at Tulsa	Iowa State at Ames	Oklahoma at Norman	Missouri at Manhattan	Kansas at Manhattan	Nebraska at Lincoln	Oklahoma State at Manhattan	Colorado at Manhattan	
IOWA STATE		Northeast Louisiana at Ames	San Jose State at Ames	Iowa at Iowa City	Colorado State at Ames	Kansas State at Ames	Kansas at Lawrence	Oklahoma at Ames	Colorado at Boulder	Missouri at Columbia	Nebraska at Ames	Oklahoma State at Stillwater	
OKLAHOMA		Kentucky at Norman	OPEN	Stanford at Norman	Colorado at Boulder	Texas at Dallas	Kansas State at Norman	Iowa State at Ames	North Carolina at Norman	Kansas at Lawrence	Missouri at Norman	Nebraska at Lincoln	Oklahoma State at Norman